2 CENTS PAY NO MORE!

Chicago Daily Tribune

THE WORLD'S GREATEST NEWSPAPER

FINAL ★★

VOLUME XCV.—NO. 298 C [REG. U. S. PAT. OFFICE. COPYRIGHT 1936 BY THE CHICAGO TRIBUNE.] SATURDAY, DECEMBER 12, 1936.—36 PAGES THIS PAPER CONSISTS OF THREE SECTIONS—SECTION ONE PRICE TWO CENTS IN CHICAGO AND SUBURBS ELSEWHERE THREE CENTS

EX-RULER SAILS INTO EXILE

AMERICAS AGREE ON NEW COURSE TO KEEP PEACE

21 Nations Support Hull Program.

[Copyright: 1936: By the New York Times.]

BUENOS AIRES, Dec. 11.—Unanimous agreement on a formula to determine the course of the United States in view of the existing world conditions was reached here today by the representatives of 21 republics at the Inter-American conference for the maintenance of peace, Secretary of State Cordell Hull announced tonight.

The secretary said he believed the greatest obstacle to progress at the conference had been overcome by obtaining the consent of the leaders of all delegations to the introduction tomorrow of a comprehensive peace plan to replace eight different proposals which were officially before the conference.

Covers Three Points.

The new convention, the text of which will be made public tomorrow when the drafting is completed, will cover, Mr. Hull said, the three following points:

ONE, any menace to the peace of the American republic from any source,

TWO, any menace to the peace of an American continent through an inter-American war,

THREE, any menace from any war outside the Americas that might threaten the peace of the American continents.

The new measure was the outcome of five days of negotiation behind closed doors in which Mr. Hull apparently played the rôle of arbiter. As late as Wednesday it had seemed that the divergence of opinion between Argentina at one extreme and Brazil at the other would checkmate any positive achievement at this gathering.

New Peace Pact Due.

It was learned from an authoritative source that the new peace pact also will be introduced tomorrow with the same unanimous support of the 21 delegation leaders as intended to implement the five existing agreements which now make up the peace machinery affecting the western world.

It was believed that this will take the form of a permanent organization of foreign ministers of the 21 republics, empowered to act as a consultative committee to watch over the obligations and working of the five treaties. These include the Gondra treaty of 1923, the Washington arbitration and conciliation conventions of 1929, the Kellogg-Briand pact of 1928, and the Saavedra Lamas antiwar pact of 1933.

Mr. Hull and his colleagues of the United States delegation apparently were taken by surprise a few days ago when, the effulgence of the visit of President Roosevelt having died down, they found that diametrically opposed views were being championed as the conference settled down to business.

Keeps Struggle Hidden.

With patience, Mr. Hull preferred to fight out the battle in small gatherings and meetings in executive session instead of permitting the opposing schools of thought to meet in full parliamentary tournament on the floor of the conference.

Behind the doors of the United States delegation's offices in the Anchorena palace the secretary of state invited the proponents of the various theories to meet and exchange ideas freely. His rôle was that of conciliator.

At today's culminating meeting, for example, Mr. Hull sat in a corner reading a newspap. while representatives of the United States, Argentina, Brazil, and Peru argued volubly in Spanish over the details at stake. When the battle had died down, Mr Hull stepped in with a reminder that the Americas must offer a united front in behalf of peace if the example were to be valuable to the world.

Warns Against Dissention.

A dissenting voice in the chorus of the Americas would provide a note that would ruin the effect, he earnestly assured the participants in this final conference.

Unless an unforeseen development occurs over night, his viewpoint apparently has carried the day. Technically speaking, if the project is introduced over the signatures of the qualified representatives of the 21 republics composing the conference, there would appear to be no possible

[Continued on page 8, column 4.]

NEWS SUMMARY

of The Tribune And Historical Scrap Book.] Saturday, December 12, 1936.

BRITISH CRISIS.

Self-deposed King Edward VIII. of Britain sails into exile on admiralty yacht; duke of York to be proclaimed King George VI. today. Page 1.

Edward David Windsor bids his former British subjects farewell; pledges allegiance to new king. Page 1.

Text of former king's farewell message to empire. Page 1.

Mrs. Simpson and former king to remain apart until her divorce decree becomes final. Page 1.

Chicago women praise Edward and radio voice; many in tears at farewell speech. Page 6.

FOREIGN.

American peace delegates accept new course to insure lasting peace for hemisphere. Page 1.

Pope Pius rallies in fight against partial leg paralysis; discusses civil war in Spain. Page 7.

Spanish rebels begin new attack to smash way into Madrid. Page 7.

Roosevelt's cruiser speeds for Charleston, S. C., after short stop at Trinidad. Page 8.

LOCAL.

Flames cause $50,000 loss in sheep pens at stockyards. Page 1.

Real estate broker gets 1 to 14 years in prison for hit and run death of woman. Page 10.

Stage and radio folk rally to mayor's benefit entertainment. Page 11.

Policeman is suspended for shooting minor hoodlum fatally and not reporting case for 12 hours. Page 17.

Judge Barnes withholds approval of attorney's $3,000 fee in 77B reorganization case. Page 17.

Republican national committee will decide this week on acceptance of John Hamilton's resignation. Page 24.

DOMESTIC.

Michigan wins right to try 19 members of Black Legion on charge of criminal syndicalism. Page 9.

Psychiatrist doubts that girl slayer of chum is insane; suspects she's feigning. Page 9.

Sherif and eight others are seized in federal probe of railroad bombings. Page [illegible]

One dead, 40 injured in two strike battles between pickets and workers at shipbuilding plant. Page 14.

Nineteen women on Lansing, Mich., WPA sewing project in hospital from carbon monoxide poisoning. Page 17.

WASHINGTON.

Britain defaults on debt payment now coming due, but drops claim of inability to pay. Page 9.

Concerted effort to be made in both house and senate to abolish electoral college system. Page 24.

SPORTS.

Cochran beats Matsuyama; goes into three way tie for three cushion billiard lead. Page 25.

Northwestern wins from Pittsburgh quintet, 37 to 28. Page 25.

Charlie Grimm has hopes of getting Mungo. Page 25.

Rain and fog handicap Packers in drill for title game. Page 25.

Virginia withdraws from Southern conference; raps regulations. Page 25.

Wake of the News. Page 25.

Aron and Tonelli meet tonight in charity boxing show. Page 26.

Hunters meet today in Bloomington to discuss conservation. Page 28.

EDITORIALS.

Mrs. Simpson's Rôle in the Drama; Fighting the Syphilis Plague; Misguided Enthusiasm; Farewell Message. Page 12.

FEATURES.

Crossword puzzle. Page 4.
Death notices, obituaries. Page 14.
Experimental farm diary. Page 14.
News of society. Page 21.
Motion picture review. Page 21.
Opera review. Page 21.
Drama review. Page 21.
Radio programs. Page 23.

BOOKS.

Story of a lost clipper ship that rivals Bligh's misadventures. Page 18.

A review of the year's best fiction is presented. Page 19.

Books for teen ages are selected by an authority. Page 19.

FINANCIAL, COMMERCE.

Evanston site bought for Smyth company; may build store. Page 28.

State Street Investment corporation to pay $20 extra. Page 29.

Grains sag on profit taking; foreign buying of wheat heavy. Page 29.

More bonuses and wage increases are announced. Page 29.

American Farm Bureau federation maps fight to bolster prices. Page 29.

Gold payment fight again before Supreme court. Page 29.

Stocks close irregular; profit taking erases early advance. Page 29.

Storage egg supply second lowest for Dec. 1. Page 31.

Want Ad index. Page 32.

Average net paid circulation NOVEMBER, 1936 THE CHICAGO TRIBUNE DAILY in excess of 800,000

A FREE MAN

Wally Awaits Decree Before Seeing Fiance

CANNES, France, Dec. 11.—(AP)—The voice of former King Edward VIII. spoke out of a radio tonight in the Villa Lou Viei where the woman for whom he renounced his throne listened.

But secrecy surrounded the emotions of Wallis Warfield Simpson, for whom Edward David Windsor's words to his empire held most meaning.

The only direct information came from Lord Brownlow, the former king's gentleman-in-waiting.

"The king's voice," he said, "was heard at the villa as it was heard everywhere else. There is nothing further to say."

Plan to Meet in April.

Earlier Mrs. Simpson indicated through an intermediary that she and former King Edward would not meet until her divorce decree becomes final next April.

"There is no reason why the former king should come here," the spokesman represented Mrs. Simpson as indicating. "There is every reason why he cannot come."

The spokesman repeated his earlier statement that Mrs. Simpson would remain at the villa—at least until Christmas.

The two betrothed have said, through friends, they wish to avoid any close association that might cause the public or the king's proctor to frown before Mrs. Simpson's divorce decree nisi becomes final April 27. She expects to receive the complete divorce without complications.

Mrs. Simpson Overcome.

After the broadcast rumors spread through Cannes that Mrs. Simpson, on hearing the ex-king's tender reference to her as "the woman I love," was overcome with emotion.

Darkness and a cold mist shrouded the villa of Mr. and Mrs. Herman L. Rogers as the abdicated king spoke. Through the haze, lights could be seen through the drawn curtains of the living room windows. Other lights were switched on and off elsewhere in the villa from time to time.

Hundreds of Cannes residents, after hearing the farewell over their radios, walked or drove to the hilltop villa. For a long time they stood shivering in the cold on the wet road, watching the villa and discussing the message of the former king.

About a half hour after the radio message had been broadcast Lord Brownlow and Rogers came out of the guarded villa. Both looked worn and haggard.

After a long discussion with Rogers at the villa gate, Lord Brownlow said the broadcast had been heard.

SEAMAN SWIMS ICY BAY OF FUNDY WITH A LINE TO SAVE 36

ST. JOHN, N. B., Dec. 11.—[Canadian Press.]—The heroic action of Seaman Hans Hansen, who plunged into the ice-strewn waters of the Bay of Fundy and carried a lifeline to shore, brought safety today to 36 shipmates of the stranded Norwegian vessel Kings County.

The grain laden freighter, bound for St. John from Montreal, piled up high on the rocks off Lorneville, seven miles from here, in an early morning fog. When the freighter struck it became apparent that there was no hope of saving her. Hansen jumped overboard, carrying a slim lifeline, and for 15 minutes struggled through a heavy swell to the shore.

Unable at first to gain a foothold on the sheer rocks, he was swept back time and again by the surf. After a long battle in which he was tossed heavily against the rocks, he climbed to safety and fastened the line to a boulder.

Then, while the freighter settled lower in the water, twelve of the crew swung overhand to shore. The others followed with the aid of a stool, rigged under the line in breeches buoy manner.

THE WEATHER

SATURDAY, DECEMBER 12, 1936.

Sunrise, 7:09; sunset, 4:19. Moon rises at 6:55 a. m. tomorrow. Venus and Jupiter are evening stars. Mars is a morning star. Saturn is a luminary of the night.

CHICAGO AND VICINITY: Generally fair, rising temperature Saturday, moderate southerly winds becoming fresh at night; Sunday unsettled, colder at night.

ILLINOIS: Generally fair, rising temperature Saturday: Sunday unsettled in north, probably fair in south portion, colder in extreme northwest.

TRIBUNE BAROMETER.

TEMPERATURES IN CHICAGO

For 24 hours ended 2 a. m. Dec. 12:
MAXIMUM, 2 P. M. 22
MINIMUM, 8 A. M. 14

3 a. m.....21	Noon 20	Unofficial—
4 a. m.....20	1 p. m.....21	8 p. m.....17
5 a. m.....20	2 p. m.....22	9 p. m.....17
6 a. m.....19	3 p. m.....22	10 p. m.....17
7 a. m.....17	4 p. m.....22	11 p. m.....18
8 a. m.....14	5 p. m.....20	Midnight ..18
9 a. m.....15	6 p. m.....20	1 a. m.....18
10 a. m.....17	7 p. m.....19	2 a. m.....18
11 a. m.....19		

For 24 hours ended 7 p. m. Dec. 11:
Mean temperature, 20; normal, 30; deficiency for December, 51 degrees; deficiency since Jan. 1, 108 degrees.
Precipitation, trace; deficiency for December, .31 of an inch. Total since Jan. 1, 27.44 inches; deficiency since Jan. 1, 4.18 inches.
Highest wind velocity, 15 miles an hour from the northwest at 7:42 p. m.
Barometer, 7 a. m., 30.30; 7 p. m., 30.33.

December 12, 1935:
Maximum temperature, 35; minimum, 31; mean, 33; cloudy; precipitation, trace.

[Official weather table on page 28.]

Flames Cause $50,000 Loss in Stockyards

(Picture on back page.)

A spectacular fire destroyed the large south sheep shed of the Union Stockyards and Transit company at 43d street and Racine avenue early today. Firemen called out by a 5-11 alarm checked the spread of the flames after a two hour fight and prevented a greater conflagration. Only fifty head of live st k were lost so far as could be determine. The property loss was estimated at not more than $50,000. Walter Vincent, a watchman, was reported missing.

The sheep barn destroyed was about one block long, east and west, and one-half block wide north and south, situated just north of 43d street and slightly west of Racine avenue. The immediate danger zone was bounded by Racine avenue, 43d street, the Chicago Junction railway, and Exchange avenue.

Near 1934 Fire Area.

North of Exchange avenue are the north sheep sheds and the hog alleys. West of Racine avenue is Packingtown, where animals are slaughtered. The section affected by this morning's flames is one of the oldest in the yards, just west of the area swept by fire with an $8,000,000 loss in May, 1934.

The fire started at an east fence of the south sheep shed and spread rapidly. In the opinion of Fire Attorney Thomas Sheehan a cigaret or crossed wires started it.

At the first alarm employés of the yards rushed into the burning building and led 200 head of sheep to safety. They also saved a number of cattle belonging to speculators that were penned in the barn. About fifty head of cattle were lost, however. The sheep buying offices of both Armour & Co. and Swift & Co., which were in the building, were destroyed.

Flames Spread Rapidly.

Within five minutes after the fire started the building was a roaring furnace. Embers were carried by the wind to west and north parts of the yards. The high flames cast a lurid glow that was seen for miles.

At its full strength it attacked the Armour station of the Stockyards elevated line and damaged the Swift substation. Firemen mounted the "L" structure to fight the flames. They also mounted the roof of the five story office building of Armour & Co., 4300 South Racine avenue. For a time this structure was endangered.

O. T. Henkle, general manager of the stockyards company, which owns the sheep barn, said he was unable to estimate the damage immediately. Anthony Mullaney, chief deputy fire marshal, put the loss at $50,000.

POIGNANT LOVE STORY TOLD BY FORMER KING

Beseeches Empire to Support George VI.

[Chicago Tribune Press Service.]

LONDON, Dec. 11.—In six minutes tonight, speaking into a metal disc words that were heard around the world, Edward David Windsor, a few hours before King Edward VIII. of England, told a love story that may change the course of the British empire.

It was an unparalleled moment in world history. As a private citizen of England the ex-king stepped into a special broadcasting room in old Windsor castle and revealed to a waiting world, particularly his 500,000,000 subjects, just what had actuated him in stepping from the throne, in declining to take the crown and ride in a golden coach to Westminster Abbey next May.

Mentions "Woman I Love."

He could not do it, Edward said, because he could not face the burdens of king and emperor without "the woman I love" by his side as wife or queen.

He had snapped a thread which linked him with hundreds of years of English royalty. He had descended of his own free choice to the life of a commoner because life was not worth while without Mrs. Wallis Warfield Simpson, whom he could not have if he remained on the throne.

He did not name her, except as "the woman I love."

These words, so different from the explanation that historians or ministers would have made, were given wings by the modern miracle of the radio, harnessed to the short waves of the ether and carried to his people on land and sea in the uttermost parts of the earth. This final scene in the abdication of Edward VIII. is in itself one of the great events of history. Its full drama has been impossible until this age of science.

Absorbs World Attention.

The scene in the castle to the west of London became a matter for the world's absorbed attention at 10 p. m. [4 p. m. central standard time] when Edward stepped to the microphone and the network of wires that had been arranged by the British Broadcasting system. From the tower room where he had lived as prince of Wales he talked of what was on his heart, speaking directly to the listening millions in his own country and overseas. Nearby as he spoke were his mother, Queen Mary, and his brother, the new king, George VI.

Edward sat on a swivel chair in the barely furnished room. Before him a plain oaken table was drawn up in front of a fireplace. On the table was the microphone.

As the clock struck 10 he began his farewell message. His vast audience heard the solemn voice of the announcer, who referred to him as "Prince Edward." It heard the tolling of a bell. It heard the voice of a man who never had the privilege of speaking to them before except under censorship, who could not, as king, tell them this story.

"For Good of the Country."

Edward sought to make two points in this talk. One was that he could not carry on the burdens of the throne without the woman he needed. The other was that he considered his action was for the good of the country.

He made it plain that he wanted to go, that he was not being driven out. He spoke of his brother, the new king, with deepest affection and loyalty and of the prime minister, Stanley Baldwin, with affection.

There was courage in his voice, a heads-up, carry-on attitude, and at the same time a deep sadness. He spoke of this "most serious decision of my life."

His first and last words were those of allegiance to the new king.

Edward spoke clearly, with emotional tension. A trace of cockney accent was noticed in his voice. He said

[Continued on page 4, column 1.]

"I LAY DOWN MY BURDEN"; EDWARD SAYS FAREWELL

[Chicago Tribune Press Service.]

LONDON, Dec. 11.—Here is the text of the farewell radio talk of Edward David Windsor to the empire and the world:

"At long last I am able to say a few words of my own. I have never wanted to withhold anything, but until now it has not been constitutionally possible for me to speak.

"A few hours ago I discharged my last duty as king and emperor, and now that I have been succeeded by my brother, the duke of York, my first words must be to declare my allegiance to him. This I do with all my heart.

"You all know the reasons which have impelled me to renounce the throne, but I want you to understand that in making up my mind I did not forget the country or the empire which, as prince of Wales and lately as king, I have for twenty-five years tried to serve.

"Decision Mine Alone."

"But you must believe me when I tell you that I have found it impossible to carry the heavy burden of responsibility and to discharge my duties as king as I would wish to do without the help and support of the woman I love, and I want you to know that the decision I have made has been mine and mine alone.

"This was a thing I had to judge entirely for myself. The other person most nearly concerned has tried up to the last to persuade me to take a different course.

"I have made this, the most serious decision in my life, only upon the single thought of what would in the end be best for all. This decision has been made less difficult to me by the sure knowledge that my brother, by his long training in the public affairs of this country and with his fine qualities, will be able to take my place forthwith without interruption or injury to the life and progress of the empire, and he has one matchless blessing enjoyed by so many of you and not bestowed upon me, a happy home with his wife and children.

Comforted by Family.

"During these hard days I have been comforted by her majesty my mother, by my family, and by the ministers of the crown, and in particular Mr. Baldwin, the prime minister, who have always treated me with full consideration.

"There have never been any constitutional differences between me and them or between me and parliament. Bred in the constitutional tradition of my father, I should never have allowed any such issue to arise.

"Ever since I was prince of Wales, and later on when I occupied the throne, I have been treated with the greatest kindness by all classes of people wherever I have lived or journeyed throughout the empire. For that I am very grateful.

"Lay Down My Burden."

"I now quit altogether public affairs and I lay down my burden. It may be some time before I return to my native land, but I shall always follow the fortunes of the British race and empire with profound interest, and if at any time in the future I can be found of service to his majesty in a private station I shall not fail.

"And now we all have the new king. I wish him and you, his people, happiness and prosperity with all my heart.

"God bless you all. God save the king!"

QUITS ENGLAND ON YACHT; ITALY SAID TO BE GOAL

Escorted by Warship on Midnight Exit.

BY DAVID DARRAH.
[Chicago Tribune Press Service.]
(Pictures on back page.)

LONDON, Dec. 12.—[Saturday.]—Edward David Windsor, until 1:52 p. m. yesterday King Edward VIII., left the shores of England early this morning aboard the admiralty yacht Enchantress. He was bound for an unrevealed destination, in search of the happiness that he had declared was denied him as a monarch.

The self-deposed ruler of the greatest empire in the world, which he gave up for the love of an American woman, Mrs. Wallis Warfield Simpson, went into his voluntary exile as nearly 500,000,000 of his former subjects prepared to hail their new rulers, George VI., eldest brother of Edward, and Queen Elizabeth.

Proclaim New King Today.

The elevation of George VI. to the throne will be proclaimed to the empire today with centuries old pageantry. The final legal machinery which cleared the way for Edward's abdication and the succession of his brother was rushed through parliament yesterday.

The Enchantress sailed from Portsmouth dockyard with the 42 year old former king aboard shortly before 2 a. m. It was escorted by the destroyer Wolfhound, an unexpected last minute honor accorded the departing former sovereign by the brother who has taken his place as king.

No official announcement was made concerning Edward's destination, but it is believed he is on his way to the blue shores of the Italian coast south of Naples. It is reported that his agents have been searching for a villa there where he and Mrs. Simpson will settle after their marriage next year. Mrs. Simpson is now at Cannes, on the French Riviera.

Offered Use of Villa.

It became known this morning also that Lord Grimthorpe had offered Edward his villa at Ravello, near Naples, for as long as he cares to make use of it. Ravello is chiefly noted as the place where Wagner wrote one of his most famous operas.

If Edward goes all the way to Italy on the yacht he is expected to be at least six or seven days at sea, away from all publicity. There is a possibility, however, that he may arrange to pick up an airplane en route and fly part of the journey. His plane took off yesterday from the airport near Windsor, where it supposedly had been waiting for him for some days.

The circumstances of Edward's departure from England were as dramatic and secret as any of the events which have marked the last few weeks. Edward had returned to Fort Belvedere, his country retreat near London, after his radio address to the empire at 10 p. m. He did not stay at Fort Belvedere long. Shortly before 11 p. m. he started for Portsmouth by automobile. The 65 mile journey was made in about an hour and a half.

Escorted by Police Car.

The royal exile arrived at the Unicorn street entrance to the dockyards, after having traveled through mean, squalid, dimly lit streets, at 12:20 a. m. The blinds of Edward's automobile were closely drawn and it was impossible to see who was inside. It is understood, however, that he was accompanied by his equerry, Lieut. Col. Piers Legh.

The royal car narrowly missed coming to grief while dashing through Unicorn street to the dockyard gates. The chauffeur just in time saw a battered old car drawn lengthwise across the road, almost blocking passage on either side. Slamming on the brakes and slowing down, he was forced to draw over to the edge of the sidewalk to pass the obstacle.

The royal car was escorted by a police car and accompanied by two yellow trucks piled high with luggage. With brilliant headlights full on, the party swept through the dockyard gates at thirty miles an hour and then slowed down. Two naval officers saluted. The royal car and attendant vehicles proceeded toward the waterside.

Bodyguard Accompanies Edward.

In the escorting police car was David Storrier, Scotland Yard inspector, who was Edward's personal detective throughout his reign. One

member of his domestic staf also accompanied him.

It was apparent that the authorities were well prepared for Edward's arrival, though it had been kept a close secret. Only a few dockyards workers in cloth caps and rough clothes noticed the unusual activity.

The roads around the dockyards were silent and deserted. Only the usual number of police officers remained on duty at the gates, and even they had been kept in ignorance of the coming events. The only unusual circumstance was the fact that the Unicorn street gates to the dockyards were not closed at midnight as usual. Immediately the royal car entered, however, they were swung to.

Visits Commanding Officer.

Edward first proceeded to the residence of the commanding officer in Portsmouth, Admiral Sir William Fisher, and chatted with him for some time before boarding the Enchantress. The Wolfhound was berthed at one of the quays near by.

The destroyer, which is a vessel of 1,100 tons belonging to the first antisubmarine flotilla, had arrived at Portsmouth from Portland last night under sealed orders. It had crept into Portsmouth under cover of darkness and slipped alongside the quay, where it waited with full steam up.

The Enchantress, a sloop of 1,190 tons, is commanded by Commander R. F. Jolly. It is the yacht in which Edward traveled to France last July, when he unveiled the Canadian war memorial at Vimy Ridge. It was completed in April last year and replaced the famous old Enchantress, which did service for 30 years and was used to convey the board of admiralty on their periodic visits to home ports.

While Edward left England perhaps never to return [he said "it may be some time before I return"] it is clear that his banishment is self-imposed. This point was emphasized yesterday in the house of commons by Attorney General Sir Donald Somervell.

"There is no truth in the suggestion King Edward will be compelled to leave the country," Somervell said.

Edward Packs Up Belongings.

Edward spent yesterday saying farewells to his family, friends, and servants, and packing up personal belongings and souvenirs which he took with him into exile. His baggage left Fort Belvedere with no labels on it to indicate its destination. Among the souvenirs Edward took was reported to be a small portrait of his late father.

At the moment he ceased to be king Edward was lunching with the duke of Kent, his youngest and favorite brother; Winston Churchill, Conservative statesman and the self-deposed king's supporter in the recent crisis, and Walter Monckton, attorney general for the duchy of Cornwall and personal legal adviser to Edward.

The former ruler's farewells to his family were made at a dinner party given by the new king at Windsor lodge last night. Present at the dinner besides the new king and Edward were Queen Mother Mary; the duke of Gloucester, another of Edward's brothers, and the duchess of Gloucester; the princess royal, Countess of Harewood, Edward's sister; the earl of Athlone, the queen mother's brother, and Princess Alice, the queen mother's sister-in-law.

Queen Superintends Dinner.

Queen Elizabeth, who was not able to attend because of a severe cold, personally superintended arrangements for the dinner. She knows Edwards' favorite dishes, and the menu for the seven course meal selected by her was devised especially to suit him.

The dinner party was the only occasion in English history on which a reigning sovereign and his predecessor sat together at the same table.

Two hours before her son's farewell broadcast Queen Mother Mary issued a moving message to the nation and empire in the coures of which she spoke of the distress "which fills my mother's heart when I think that my dear son has deemed it to be his duty to lay down his charge."

She appealed to the public to give an understanding verdict to her eldest son, "remembering the years in which he so eagerly tried to serve and help his country and empire." And she added:

"I commend you to his brother, summoned so unexpectedly and in circumstances so painful to take his place."

Speculate on Title.

A decision on the title the former king may bear, if any, is expected soon. Lack of any precedent makes it a knotty question. Since he was born a prince, the general opinion is that he is "Prince Edward," as he was called when introduced on the radio.

Some authorities say he is "Lord Windsor" since his father was duke of Cornwall when he was born. Yet another suggestion is that he is "Sir Edward Windsor," having been a member of orders of knighthood before ascending the throne.

If he assumes one of the many titles he held before ascending the throne, it is rumored it will be "Earl Carrick," since this is a Scottish title which does not give a seat in the house of lords and so would avoid any political complications. This was the earldom of Robert Bruce, who attached it to the Scottish crown.

On one of her central European trips with the former king, Mrs. Simpson is said to have been referred to by the newspapers there as "Countess Carrick." The only difficulty is that that title already exists as an Irish earldom. It has been held by descendants of Viscount Ikerrin since the 18th century.

NEW QUEEN AS GIRL GUIDE

Queen Elizabeth of England as she appeared several years ago in the uniform of the Girl Guides, an organization similar to the Girl Scouts in the United States. [Associated Press Wirephoto.]

ABDICATION LEGALIZED

LONDON, Dec. 11.—(AP)—With Edward David Windsor's radio requiem to the British empire tonight a new era of history was opened.

His reign of less than eleven months as King Edward VIII. passed into history at 1:52 p. m. [7:52 a. m. Chicago time], and his eldest brother, Albert, duke of York, became automatically sovereign of some 500,000,000 subjects in a realm covering almost one-third of the globe.

In action swift for all its solemnity, parliament required only two hours and two minutes to give the reign of Edward VIII. to another generation to judge.

The first voluntary abdication bill in the long history of the British empire was passed into law with only five members of the house of commons voicing opposition.

The regal house of lords, shocked by the momentous precedent it must establish, accepted Edward's abdication and his brother's accession in just six minutes—six minutes to write perhaps the most amazing annal of the world's biggest empire.

With traditional British desire to "get on with it," the austere peers then took up two minor matters before they adjourned.

The houses will meet again at 2:45 p. m. tomorrow [8:45 a. m. Chicago time] to take the oath of allegiance to the new king after George, himself, has taken his vows as England's king in historic St. James's palace at 11 a. m. [5 a. m. Chicago time].

On Monday, the new king's forty-first birthday, he will send a message to parliament to which the anxious leaders of the realm look for assurance from the new king that he will steadfastly use his high office to hold and strengthen the allegiance of the far flung dominions.

Christened Albert Frederick Arthur George, the second son of the late King George V., the new king will reign as King George VI.

In a manner as expeditious as it was grave did the house of England's parliament accept the abdication bill and pass it on to the dominion governments, all of which, said Prime Minister Stanley Baldwin, had indicated it would have their approval.

Fear Trouble in Ireland.

Leaders of the realm were most concerned over the reaction in Ireland, where President Eamon de Valera introduced into the dail a bill abolishing the office of governor general and abandoning the use of the king's name in internal business.

This bill would leave England to act for the Irish Free State only in foreign affairs and would widen the centuries old schism between Ireland and the British sovereignty.

Canada, New Zealand, Australia, and South Africa, the prime minister said, would accept their third king within the year and would work with him in the interests of the empire.

The abdication bill was formally presented by a three man royal commission appointed by Edward to act for him in the matter of giving up his throne. These three men were Lord Onslow, Lord Denman, and the earl of Stanhope. Since the commission was appointed by Edward to represent him it was unnecessary for him personally to sign the bill.

Edward's Last Legislation.

Prime Minister Baldwin, he who alone assumed responsibility the day before for advising Edward's decision, put the bill to a vote with the words:

"This is the last bill which will be presented for royal assent during the present reign."

The act was labeled:

"The Demise of the Crown."

It was not without minor opposition, however, that the bill was enacted into law.

James Maxton, left wing leader, first introduced a motion opposing passage after a speech in which he said the British monarchy was a "fool's paradise."

His motion was seconded by the Rev. Campbell Stephen, who said the only reason advanced for retaining the monarchy had been that it alone remained the link binding together England and its dominions.

"If that is the case," he said, "the empire is being held together by a very weak link. The dilemma of the king arose because the king, like the rest of them, was a human being. The problems that have arisen in the present instance might well arise in the next few years.

"I know that the new monarch is a married man. So was Mr. Simpson, and just as it happened with others, it also might happen here."

The commons speedily voted down Maxton's motion by a vote of 409 to 5, and then passed the abdication bill without a record tabulation.

In stately procession as those before them had done throughout the centuries, the prime minister and the members of parliament then marched into the house of lords to witness the final chapter in the story of a man who gave up his throne for love of a commoner.

Then arose Lord Halifax, leader of the august body, to move the second reading.

"Your lordships will recollect that in the gracious message which we had before us yesterday," he said "the wish was expressed by his majesty that this matter should be dealt with by both houses with all practical expedition.

"The bill itself is plain and simple and a short one. Your lordships will please observe that in the second paragraph of the preamble, the bill records the consent of the Dominion of Canada and the assent of the commonwealth of Australia, the Dominion of New Zealand and the Union of South Africa [to bring the abdication bill before parliament]."

Lord Snell, opposition leader, and Lord Mottistone, for the Liberal party, pledged their supporters to pass the act and it was moved through second and third readmgs in a matter of minutes.

ENGLAND RULED ONCE BEFORE BY 3 KINGS IN A SINGLE YEAR

LONDON, Dec. 11.—(AP)—Once before England had three kings in one year.

That was in 1483 when the 12 year old prince of Wales, who became the tragic boy King Edward V., ascended the throne after the death of Edward IV.

He reigned only two months before he was murdered in the tower of London and his uncle, the duke of Gloucester, became king.

George V. died last Jan. 20. Edward, his son, reigned until today, and George VI., his brother, becomes the third king of 1936.

You Can Shop Here Tonight Until 8:30 P. M.

MANDEL'S Christmas City "SANTA'S HOME TOWN"

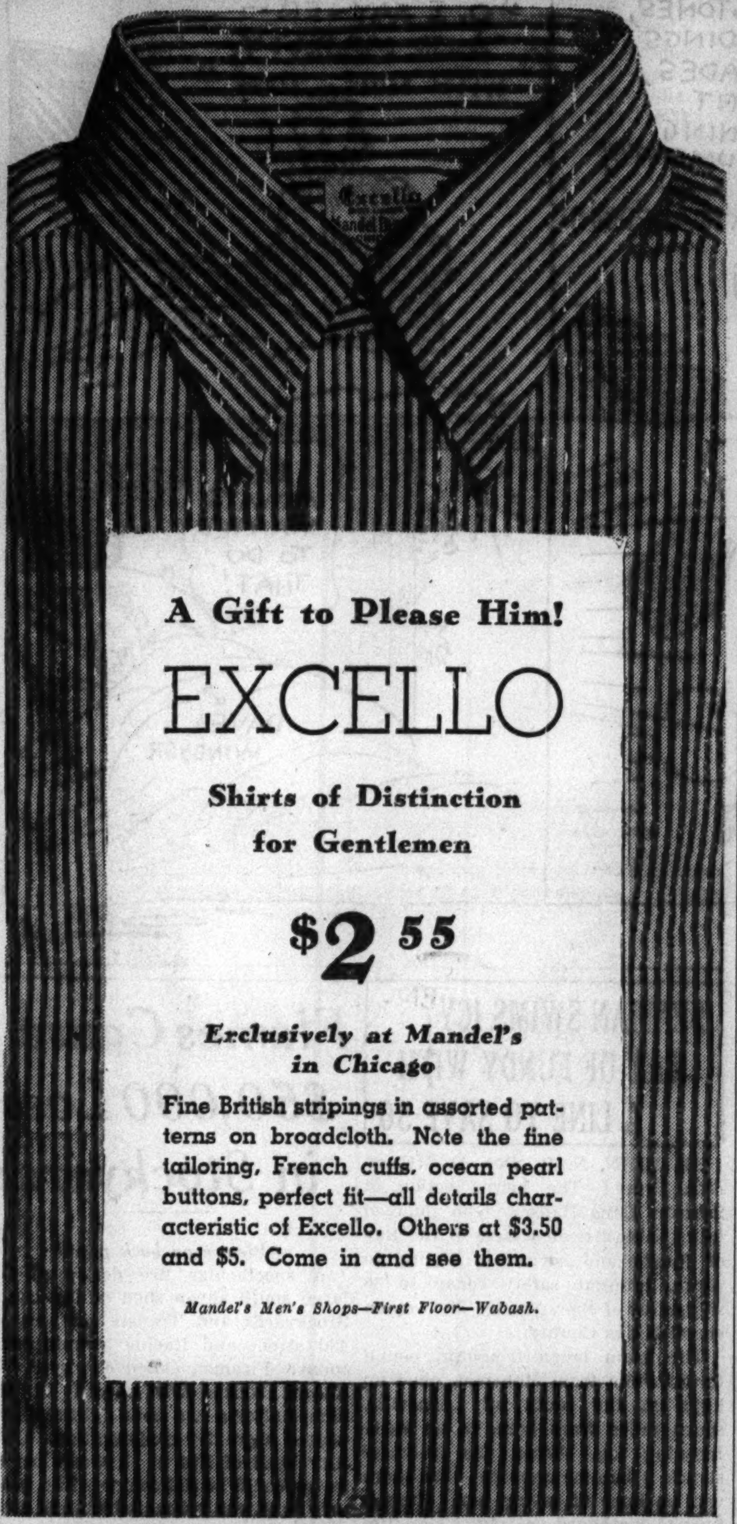

A Gift to Please Him!

EXCELLO

Shirts of Distinction for Gentlemen

$2.55

Exclusively at Mandel's in Chicago

Fine British stripings in assorted patterns on broadcloth. Note the fine tailoring, French cuffs, ocean pearl buttons, perfect fit—all details characteristic of Excello. Others at $3.50 and $5. Come in and see them.

Mandel's Men's Shops—First Floor—Wabash.

BAILEY'S Values

For Him

Genuine Leather TRAVEL KITS $1.98

Seven piece traveling set, consisting of zipper case, 1 brush, comb, file, toothbrush, soap and razor case. Regular $3.95 value. Act at once!

Suede or Capeskin JACKETS $7.95

Others Up to $12.95

Soft, supple suede or capeskin with inverted pleated back and zipper front.

BOYS' LASKIN LAMB JACKETS $9.95

Men's $14.95

Genuine horsehide leather with Laskin Lamb Collar front and back. Heavy wool warm lining.

For Riders

LADIES' BREECHES *or Jodhpurs* $2.95

LADIES' BOOTS or *Jodhpur Shoes* $5.95

MEN'S BREECHES $2.45

Jodhpur Trousers, $4.95

Boots $7.95

Jodhpur Shoes... $7.95

Ladies' Riding Coats.....$9.95

Men's Riding Coats......$16.95

Broadcloth Shirts........$1.25

Fancy Knit Gloves.......$1.25

Assorted Crops..........$1 up

Turtle Neck Sweaters......98c

For Her

Ladies' and Misses' 2-Piece SKI SUITS *Pants and Coat* $5.95

The very latest models in a wide choice of colors. Water repellent and windproof. Sizes 12 to 20.

Ski Trousers $2.95

All Wool Sport JACKETS $2.95

Fancy plaids in gay shades. Belted shirred back models.

CAMPUS COATS $5.95

LADIES' SUEDE JACKETS

Button or zipper sport back styles. Special group at $6.95

BAILEY'S

25 WEST VAN BUREN ST.

OPEN EVES. TO 9; SUN. TO 5 P. M.

710 CHURCH ST.—Evanston

Open Tues., Thurs., Sat. Eves.

Chicago Daily Tribune.

THE WORLD'S GREATEST NEWSPAPER

Vol. XCV. Saturday, Dec. 12. No. 298.

Published daily except Sunday, Tribune Tower, 435 North Michigan-avenue, Chicago, Ill.

The Tribune company, publishers.

MAIL SUBSCRIPTION PRICES.

Mail subscription prices in Ill. [outside of Chicago], Ind., Iowa, Mich., and Wis.: Daily with Sunday, one year, $12.50.

Zones 3 and 4 in states other than Ill., Ind., Iowa, Mich., and Wis.: Daily, $7.50 per year.

Zones 5 and 6, inclusive, Canada, Mexico, and foreign: Daily, $12.00 per year.

Entered as second class matter May 14, 1903, at the postoffice at Chicago under act of March 3, 1879.

OPEN 9 A. M. TO 9 P. M.

Until Christmas

Gifts for Sportsmen

THE HUB 3rd Floor.

$20

HUDSON'S BAY COATS

These coats are the big hit of the season! When you give one to an outdoor man, you are using the best of judgment. Genuine 3½ point Hudson's Bay blanket in handsome shades of scarlet and camel. Complete with detachable zipper hood.

$9.95

Bi-Swing SUEDE JACKETS

The very newest idea in suede jackets. Bi-swing back, soft, perfectly matched skins, leather collar with knit insert, slash pockets, zipper. Choice of cocoa, chestnut or gray shades in sizes 36 to 46.

Pullover SWEATERS $5.95

Soft, silky mohair—warm and durable. Crew or V neck, brown, tan, blue, gray, maroon, black, yellow, white and green. Sizes 36 to 46.

Sport JACKETS $11.95

All wool; lined with suede for extra warmth. Sport back, zipper front with slash pockets. Brown or gray—sizes 34 to 46. Smart and practical.

IF HE SKATES, SKIIS OR SLIDES

Nestor Johnson Hi-Speed Skates, $4.45. For men, women and children. Others to $11.

Maple, Ash and Hickory Skis, $3 to $10. Ski bindings, $2.25 up. Tonkin Poles, $3 pair.

Hard Maple Toboggans, $6.45 to $10.45. Toboggan Pads, $2.25 to $4.25. Also Ski Clothing and Accessories.

THE HUB

HENRY C. LYTTON & SONS

Third Floor—State and Jackson—CHICAGO

EVANSTON OAK PARK GARY

Store Hours: 9 A. M. to 8 P. M.

CARSON PIRIE SCOTT & CO

It's Not Every Skull Cap That Can Boast a "Bow"

$6.75

Skull caps have taken Fashion's fancy, this season, and are being clapped on to all the smartest heads, because they have a special knack for showing curls. This one of felt has set itself apart from the "general run" by wearing a dashing big bow of felt right in front in Junia and larger headsizes. Your choice of dark shades and bright. $6.75.

Millinery, Fifth Floor.

$2 AND $2.50

TIES

one of the greatest value opportunities of all time at

OPEN TO 9 P. M. UNTIL XMAS

$1

OPEN TO 9 P. M. UNTIL XMAS

all hand tailored

One look at the regular selling prices of these ties should bring you in running. One look at the ties themselves should send you home with a half a dozen or more under your arm

MAURICE L ROTHSCHILD

MINNEAPOLIS State at Jackson CHICAGO ST. PAUL

PROCLAIM NEW KING TODAY WITH ANCIENT RITES

Trumpets to Blare Out News to London.

BY SAM BREWER.
[Chicago Tribune Press Service.]

LONDON, Dec. 11.—For the second time this year heralds' trumpets will blare through London tomorrow afternoon announcing the proclamation of a new British king.

In a centuries old ceremony, beginning at 3 o'clock at St. James's palace, after the signing of the "accession declaration" by the duke of York as George VI. in the morning, officers of arms will proclaim from the four traditional points—the palace, Charing Cross, Temple bar, and the Royal exchange—the news that George VI. has become "our only lawful and rightful liege lord."

Takes Oath to Church.

At the accession council the new king will declare himself a Protestant and will promise to carry out laws insuring the Protestant succession to the throne. The council is composed of members of the privy council together with the lord mayor of London and other city officials.

At 3 p. m. the balcony in Friary court, St. James's palace, will be crowded with officers of arms in gaudy medieval costumes. A signal gun will roar in St. James's park and a fanfare of trumpets will bring the Guardsmen lining the courtyard to "present arms."

In the hush that follows Sir Gerald Wollaston, "garter principal king of arms," will step forward and read the proclamation, as he did last winter for Edward VIII. while Edward and Mrs. Wallis Warfield Simpson watched from the palace windows.

Coronation Date Unchanged.

"Prince Albert Frederick Arthur George has become our only lawful and rightful king, defender of the faith and emperor of India," Sir Gerald will read.

In the scroll also will be the announcement of the date of the coronation, which will be May 12, as planned for Edward, so as to save the huge losses to industry which would be incurred otherwise.

As the readings end, the duke of Norfolk, as earl marshal, will step forward and sing out, "God save the king," and the guards' band will strike up the national anthem.

Cannon in the park will crash out a salute to the king.

Ceremony at Temple Bar.

All the elaborate pageantry so beloved of the British will be displayed in the procession as the officers of arms, heralds, pursuivants, and sergeants at arms move off in royal carriages, escorted by royal horse guards, to wind through London's ancient streets and proclaim the advent of a new monarch.

Most picturesque of all in the day's proclamations will be the ritual at Temple bar, where once stood the gate to the city of London. A scarlet, silken cord will bar the way, representing the massive gates that once guarded the city. This is the jealously guarded token of the ancient right of the lord mayor to bar the entry into the city of the king or his officers.

There was a time when the relations between the lord mayors of the city, as chiefs of rich bourgeois bankers and merchants, and the king, as a sometimes needy and avaricious monarch, were none too friendly. This custom is a reminder.

Challenge to Procession.

Behind tomorrow's frail silken barrier will stand the lord mayor, Sir George Broadbridge, and his sherifs.

As the royal procession arrives with a triple fanfare of trumpets, the city marshal will step forward to challenge it with "Who comes there?"

"The officer of arms, who demands entrance to proclaim his majesty King George VI.," will be the reply of the "bluemantle pursuivant," riding forth ahead of the procession.

When the lord mayor is informed of the demand and grants permission, the barrier will be dropped and the procession will advance some 50 yards into the city.

There, at the corner of Chancery lane and Fleet street, the norroy king of arms will read the proclamation.

The procession will continue into the city and on the steps of the Royal Exchange the fourth and final reading will be carried out by the Clarenceux king of arms.

Similar proclamations will be made throughout the realm.

TWO CRUSHED TO DEATH IN MINE.

East St. Louis, Ill., Dec. 11 [Special.]—Henry Nevener, 52, and Arthur Crowl, 45, of Belleville were fatally crushed today when an underground room in a tunnel of the B-B mine of the Bell Heat Coal and Mining company collapsed.

HOLIDAY SPECIAL!
$2.55 ROUND TRIP
to MILWAUKEE
FROM CHICAGO LOOP
$2.45 FROM BELMONT AV. and RETURN
$2.40 FROM WILSON AVE. and RETURN
$2.25 FROM HOWARD ST. and RETURN
Tickets on Sale Dec. 1, 1936 to Jan. 1, 1937.
30-Day Return Limit
Similar low fares between other points
NORTH SHORE LINE
EVERY HOUR ON THE HOUR

BECOME KING AND QUEEN OF BRITISH EMPIRE

The most recent picture of King George VI. of England, Queen Elizabeth, and their two daughters, Princesses Elizabeth (left) and Margaret Rose. [Acme Photo.]

GERMANY BIDS FOR FAVOR OF KING GEORGE VI.

[Copyright: 1936: By the New York Times.]

BERLIN, Dec. 11.—The German press and other organs of official publicity began today a delicate but unanimous campaign to win the favor of the new British king. This has been done presumably to bridge the estrangement that found expression in the Franco-British entente and the German-Japanese entente, contrary to the fundamental tenets of Chancellor Adolf Hitler's foreign policy.

All publications speak only in terms of the highest respect as well as kindness of both the going and coming kings, express the heartiest sympathy for the trial imposed on the British royal house and empire, stress the importance of both as stabilizing influences for world peace, and, above all, recommend to British attention their reticence during the crisis.

Some hint at Edward's sympathies for Germany and express the hope that the new king will share them. The Deutsche Allgemeine Zeitung points out that George VI. is the fourth ruler of the house of Saxe-Coburg-Gotha and that nine kings and one queen of German royal houses have ruled the British empire, successively and uninterruptedly.

SELF-DEPOSED KING WILL NOW BE KNOWN AS EDWARD WINDSOR

LONDON, Dec. 11.—(AP)—Stripped of his titles by his own act, the former king, Edward VIII., of the British empire has these names today:

To England he is Edward Windsor.

His family calls him David.

Mrs. Simpson's name for him is Teddy.

WOMAN IS KICKED BY HORSE.

Morris, Ill., Dec. 11.—[Special.]—Mrs. Frank Kuda, 50, is in the hospital here with a double fracture of her right leg, a fractured nose, and badly cut face. She was kicked by a horse.

SCOTLAND HAILS NEW KING AND SCOTTISH QUEEN

GLASGOW, Scotland, Dec. 11.—(AP)—Scotland had particular reason tonight to celebrate the accession of the duke of York and his Scottish wife, who becomes Queen Elizabeth, to the throne.

Because of his marriage to the Scotswoman, who was Lady Elizabeth Bowes-Lyon before she became the duchess of York in 1923, the new King George VI. is especially popular in the Highlands.

BASKIN
The No. 1 Derby favorite for winter 1936-37

"Nite Club"
.. by MALLORY .. $5
This Mallory tops them all as this Winter's favorite because it's a *modern* Derby . . . light, flexible, comfortable, shaping itself to your head. Designed by Mallory, world renowned hat stylists, with the narrower brim best suited to most young men. Choose your Derby now and enjoy it during the holidays and all winter. "Nite Club" is exclusive with Baskin.
Puzzled?—Solve that Gift Problem with a MALLORY GIFT CERTIFICATE
Stores Open 9 A. M. to 9 P. M. Until Christmas
BASKIN
State Street Just North of Adams
Clark at Washington
HART SCHAFFNER & MARX CLOTHES

WALLY MAY BE DENIED DIVORCE, IS LONDON RUMOR

Collusion and Suppression of Facts Charged.

BY JOHN STEELE.
[Chicago Tribune Press Service.]

LONDON, Dec. 11.—The divorce decree nisi granted to Mrs. Wallis Warfield Simpson last Oct. 27 will not be made final, according to a rumor current in London tonight. Should this prove true, it would prevent an early marriage between her and the abdicated King Edward VIII. The divorce was scheduled to become final on April 27.

This forecast of new trouble for Edward David Windsor, the authenticity of which is doubted, contains a report that the reason Mrs. Simpson's lawyer, Theodore Goddard, flew to Cannes, France, recently was to inform her that the divorce could not be made effective. The rumor included a report that Sir Frank Boyd Merriman, president of the divorce court, had been advised of two informations, laid with the divorce registrar at Somerset house, that there had been collusion and suppression of material facts in the Simpson suit. Suppression of facts is supposed to refer to the former king's relations with Mrs. Simpson.

Perjury Action Hinted.

Merriman is reported to have said that the king's proctor must intervene and even that the public prosecutor might be compelled to take action on grounds of perjury, if true.

In the ordinary course, when such charges are filed with the divorce registrar, he sends them to the divorce judge, who has a choice of three courses:

FIRST—Dismiss the charges.

SECOND—Order further investigation.

THIRD—Set aside the decree nisi.

The third course, according to the rumor, is supposed to be the decision arrived at.

Merriman is reported in legal circles to be disgusted over the alleged travesty of British justice at Ipswich.

Courses Open to Wally.

Such action as is hinted in these rumors would, of course, only preclude a divorce in England. Mrs. Simpson, in a country were divorce laws are more liberal, as in France or the United States, could obtain her freedom, after which she would be able to marry even in England, which must recognize regular divorces obtained in other countries.

The fact that the retiring king was fully aware of the details of Goddard's trip to Cannes and continued with his abdication plans makes the above rumors seem unlikely.

EDWARD GIVES FOUR DOES TO LORD MAYOR AS ONE OF LAST ACTS

[Chicago Tribune Press Service.]

LONDON, Dec. 11.—One of last official acts of Edward VIII. as king of England was to send four does from the royal forest at Windsor as a gift to the lord mayor of London. For generations it has been the custom of the king to send venison to the city in July and December to compensate for the loss by subjects of hunting rights granted in early charters.

Under the present arrangement, which is nearly a century old, four does are sent to the city in December and four bucks in July.

The sherif's recorder, the chamberlain, the town clerk, and other officials share the venison, but most of it usually is sent to hospitals.

CORRECTION
In a recent Mandel advertisement the store hours listed were incorrect.
For the convenience of our customers,
You can shop at Mandel's until 8:30 P. M. every night up to Christmas Eve
MANDEL'S Christmas City

OPEN TO 9 P. M. UNTIL XMAS
Prompt service on phone and mail orders Harrison 9000
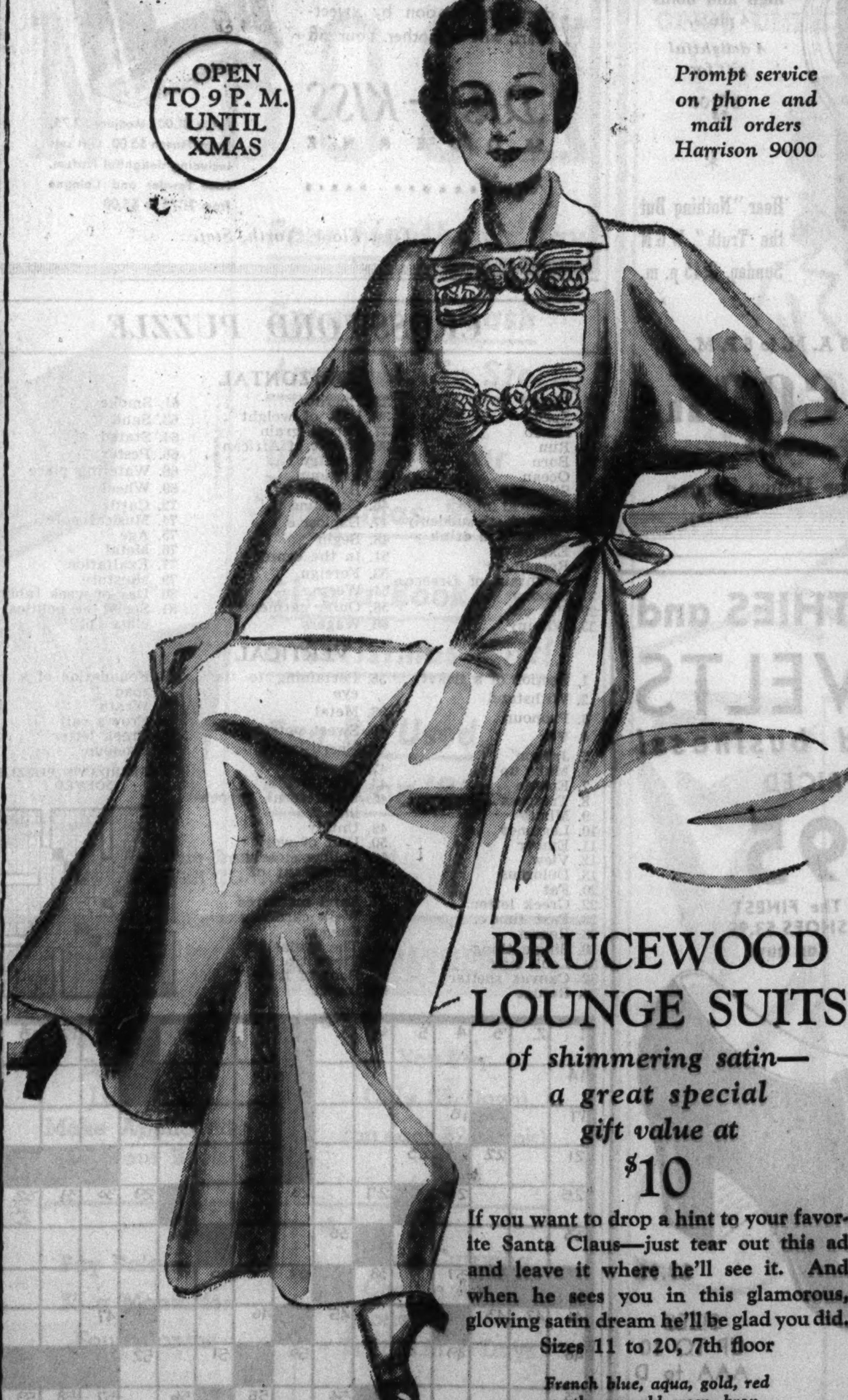
BRUCEWOOD LOUNGE SUITS
of shimmering satin— a great special gift value at $10
If you want to drop a hint to your favorite Santa Claus—just tear out this ad and leave it where he'll see it. And when he sees you in this glamorous, glowing satin dream he'll be glad you did. Sizes 11 to 20, 7th floor
French blue, aqua, gold, red earth, emerald green, bronzine, Chinese red, black
MAURICE L ROTHSCHILD
State at Jackson
MINNEAPOLIS CHICAGO ST. PAUL

Liberal Charge Accommodations
OPEN TO 9 P. M. UNTIL XMAS

BRUCEWOOD FUR COATS
at tremendous savings
$100
50 lustrous black caracul coats at $100
18 caracul coats with silver at $100
10 broadtails with fox at $100
12 gray krimmer coats at $100
18 mink dyed marmot coats at $100
Fifth Floor
Maurice L Rothschild
State at Jackson

$75 $85 $95
ROTHMOOR COATS
& Brucewoods in our great annual sale at
$58
Brucewood coats that were made to sell for $55 $60 $65
$39.75
of Stroock's famous Chaswick cloth
Rothmoor and Brucewood coats that were $135 & $145
$97.50
with silver fox and other precious furs
Every coat is from our own fine stocks—sizes 10 to 20, 38 to 46, half sizes 33 to 45—fifth floor
Maurice L Rothschild
State at Jackson

APPLICATION FOR TRIBUNE ACCIDENT INSURANCE POLICY
AND SUBSCRIPTION TO THE DAILY TRIBUNE
NOTE: For the sum of 25c (preliminary term fee) plus 10c a month in advance thereafter, the Chicago Tribune makes available to its Home Delivery Subscribers and members of their families who reside in the same household, a $7,500 Travel Accident Insurance Policy. Insurance coverage eventually increases to $11,250 on continuous renewal. Issued by Federal Life Insurance Co., Chicago. NO MEDICAL EXAMINATION. One policy to a person. Issued only to applicants over 10 and under 70 years of age.
Mail this Coupon to the Chicago Tribune. SEND NO MONEY. Accredited representative will call and collect 25c. Official Carrier will collect monthly thereafter for Insurance and Subscription. Insurance will lapse if subscription is stopped!
☐ I hereby order the Daily Tribune delivered to my home by Carrier, six days a week starting immediately, for which I agree to pay the regular rate.
☐ I am a Home Delivery subscriber and agree to continue.
Do you apply for this $7,500 Travel Accident Policy? ....
(PLEASE PRINT)
Your Name? .... First Name Middle Name Last Name
Address? .... Number Street .... Apt.? ....
.... City State .... Phone? ....
Your Age? .... Date of Birth? .... Month Day Year
Are You Blind or Deaf? .... Are You Crippled? ....
Name of Person to Whom Insurance Is to Be Paid in Case of Your Death? (Beneficiary)
.... Relationship ....
First Name Middle Name Last Name
Applicant's Signature? .... Sign in Own Handwriting
NOTICE: Orders for Home Delivery of the Tribune are acceptable only from persons residing where such service is maintained and are subject to rejection by the Tribune. All applications for insurance are subject to rejection by the Federal Life Insurance Co. Insurance does not become effective until noon the date policy is issued.
Form A2783-11-36

EX-MONARCH BIDS EMPIRE GOOD-BY IN A RADIO TALK

Urges People to Support King George VI.

[Continued from first page.]

that the happy married life of his brother, the king, had been denied to him.

"He had one matchless blessing," he said, "enjoyed by so many of you and not bestowed upon me, a happy home with his wife and children."

Only once did Edward's voice break. That was when he spoke of his mother.

"During these hard days," he said, "I have been comforted by her [he caught his breath]—her majesty, my mother, and my family."

At the end his voice rose to a kind of a shout as he said:

"God bless you all. God save the king."

WHOLE WORLD LISTENS

The whole world heard former King Edward's historic farewell yesterday. Radio magic made this possible. Radio carried his voice into millions of homes, into airliners, steamers, and trains. By a curious coincidence, this epic feat of world broadcasting came on the eve of the 35th anniversary of Marconi's first trans-Atlantic wireless signal, the predecessor of the modern miracle of radio. Marconi spanned the ocean with wireless waves on Dec. 12, 1901.

Radio engineers in London, New York, and Chicago agreed last night that the ex-king's broadcast was unprecedented and unparalleled in its universal scope, surpassing in magnitude and numbers of listeners such previous historic broadcasts as former President Wilson's Armistice day address in 1923, President Franklin D. Roosevelt's inaugural in 1933, Col. Charles A. Lindbergh's talk after his Atlantic flight in 1927, and the first world broadcast by Pope Pius in 1931.

60,000,000 Receiving Sets.

It is estimated that there are about 22,000,000 home and office receiving sets and 5,000,000 automobile or other vehicular receiving sets in the United States, and nearly 40,000,000 in other parts of the world, putting the world total well above 60,000,000.

Conservative estimates assumed that at least 30,000,000 receiving sets were tuned in for the former king's address, and that each averaged four listeners. Added to that, according to the estimates, were thousands of loud speaker systems which carried the message to larger groups. Altogether this would mean a total of close to 150,000,000 listeners.

U. S. Figure 25,000,000.

What proportion of the British empire's half billion subjects heard the farewell it was impossible to determine. In the United States it is believed that at least 25,000,000 listened. Floods of telephone calls to radio stations throughout the United States before and after the address indicated the interest in this country.

The British Broadcasting corporation announced the following countries outside of the British empire broadcast the speech: The United States, warring Spain, Norway, Sweden, Denmark, Finland, Austria, Hungary, Czechoslovakia, Germany, The Netherlands, Belgium, France, Portugal, Italy, Switzerland, Argentina, and the Dutch East Indies.

In many of these countries there were translated versions.

Make Elaborate Preparations.

Former King Edward spoke only 6 minutes and 45 seconds, but never before, for a speech shorter or longer, had such elaborate preparations been made for transmitting and receiving.

The message was sent to all parts of the British empire and the world through the British Broadcasting corporations' dozen or more powerful short wave transmitters outside London. These transmitters have directional antennæ which singly or all may be pointed in desired directions.

Thus yesterday's American and Canadian waves came from transmitters especially directed toward the Canadian receiving and rebroadcasting set at Halifax, Nova Scotia. The Canadian broadcast was picked up at Halifax, diffused through telephone wires to stations affiliated with the Canadian radio commission and to the Mutual Broadcasting system and W-G-N, the Tribune station.

The other United States broadcasting chains picked up the air waves from England at Riverhead, Long Island.

Amplify Waves Here.

The waves are generally weak on reaching the American shore. They are picked up on a number of receivers which are automatically operated. The receiver showing the best reception is used for rebroadcasting. The waves, or signals, are automatically amplified to their original potency and rebroadcast over telephonic wires and direct air channels.

Virtually every station of the Mutual system, the National Broadcasting company, and Columbia Broadcasting system carried the speech.

EXPLAINS OMISSION OF TWO PHRASES IN KING'S ABDICATION

LONDON, Dec. 11.—(AP)—Omission of reference to King Edward as "defender of the faith" and "by the grace of God" in his instrument of abdication was explained today in the house of commons.

Those phrases in the royal title, Home Secretary Sir John Simon said, are attached to the monarchy only after coronation.

Edward was to have been crowned next May.

DIES OF HEART ATTACK.

Mrs. Barbara Polak, 63 years old, a widow, died of a heart attack yesterday in her home at 2757 South Hamlin avenue.

OFFICE OF KING'S AGENT IS WIPED OUT BY IRELAND

Name of Ruler Erased from Constitution.

BY HUGH CURRAN.

[Chicago Tribune Press Service.]

DUBLIN, Irish Free State, Dec. 11.—President Eamon de Valera sprang a surprise on the dail eireann [parliament], which was summoned to meet today to consider, it was assumed, matters of urgency in relation to the abdication of Edward VIII. and the accession of his eldest brother to the throne as King George VI.

Instead of simple proposals to approve the abdication and recognize Edward's successor, the dail was presented with two bills. One erases the name of the king from the constitution, where it occurs in ten articles, and abolishes the office of governor general, the king's representative. The other presumes the legal death of King Edward and appoints his successor to carry out certain limited duties regarding Free State affairs in foreign lands.

Pushed to Final Passage.

The bill abolishing the office of governor general was pushed to final passage. The other bill, which implements the abdication and accepts the new king, will be acted upon tomorrow. Hence Edward still was technically king in the Free State tonight.

In effect President De Valera is putting into immediate operation a slice of legislation which he had intended to include in a new constitution. He was frankly charged by opposition leaders with using the British crisis to slip through schemes which demanded prolonged consideration instead of being rushed to final passage. A "slick procedure," Prof. John O'Sullivan, an opposition leader, called it.

O'Sullivan asked whether any consultations had taken place with members of the other dominions. De Valera replied that Britain had been informed verbally that such were the government's intentions, but that no other government had been informed "because no others are concerned."

Called "Political Monstrosities."

This, other speakers pointed out, was the usual De Valera procedure to do things first and wait for developments.

John A. Costello, former attorney general, described the proposals as political monstrosities which would not be tolerated in any civilized state. Even the most erudite constitutional lawyer, he said, could not say what the Free State's position would now be with regard to the commonwealth.

When asked whether he regards the Free State as outside the commonwealth, De Valera said "No!"

The new law abolishing the office of governor general transfers functions previously held by the king or his representative to the executive council [cabinet]. These include the calling and dissolution of the dail, reception of foreign ministers and signing of bills.

The king is to be no longer part of what is called the oireachtas [head of the state].

FOUR SENTENCED TO PRISON.

East St. Louis, Ill., Dec. 11.—(AP)—Federal Judge Fred L. Wham sentenced four men to prison terms today on their pleas of guilty to violation of internal revenue liquor laws in connection with the operation of a still.

DOMINIONS JOIN IN PROCLAIMING GEORGE VI. KING

Ruler's Birthday Is Made Holiday in Canada.

OTTAWA, Ont., Dec. 11.—[Special.]—A meeting of the dominion cabinet was adjourned this afternoon to allow Prime Minister MacKenzie King and his ministers to hear King Edward VIII.'s farewell to the empire.

The prime minister announced immediately afterward that Monday, the birthday of the new king, would be a public holiday in Canada.

He said that the accession procedure in Canada would follow that in the United Kingdom with the exception of the accession council, which meets in London tomorrow morning. The Canadian high commissioner in London has been invited to attend the proclamation ceremony in London tomorrow afternoon and sign for Canada, as he did when Edward VIII. came to the throne.

The Canadian cabinet will meet tomorrow morning and sign an order in council authorizing proclamation of the accession of George VI., which will be read over a nationwide radio network in English and French.

A second order in council will require all holding office or commissions under the crown to take the oaths of allegiance to the new king. The clerk of the privy council will administer the oath to Sir Lyman Duff, chief Justice of the Supreme court of Canada, at government house. The chief justice will then administer the oath to the governor general and to the clerk of the privy council and the latter will administer it to the dominion.

The Union Jack will be hoisted on the flagstafs of all public buildings throughout Canada tomorrow as in the United Kingdom. Royal salutes will be fired at 10:05 o'clock tomorrow morning.

New Zealand Swears Fealty.

WELLINGTON, New Zealand, Dec. 12.—[Saturday.]—(AP)—Members of the New Zealand cabinet and the governor general took the oath of allegiance today to George VI, the first dominion to swear fealty to the new king. The oath was administered by the dominion chief justice.

Australia O. K.'s Abdication.

CANBERRA, Australia, Dec. 11.—(AP)—The Australian parliament approved today the resolution of assent to King Edward's abdication, completing the Australian legal steps necessary for the accession of the duke of York.

The Victoria government declared a public holday on the new king's birthday next Monday and stopped the issuance of coins and stamps bearing the image of King Edward.

Edward Gets African Regrets.

JOHNNESBURG, South Africa, Dec. 11.—(AP)—Prime Minister J. B. M. Hertzog cabled former King Edward VIII. profound regret of his abdication today. He expressed gratutude for Edward's "signal services while he was prince of Wales and during his reign as king."

Hundreds of Camera Bargains
Terms if Desired
WOLK CAMERA COMPANY
335 S. DEARBORN ST.
CHICAGO

Correct Proportion is Everything to a DERBY

A soft hat can be pushed around and shaped, but a derby has to be correctly proportioned in the first place to be becoming. It is then the most flattering of hats.

$6 $8 $12

A STARR BEST
FINE CLOTHES for MEN
11 to 15 NORTH WABASH AVENUE
Just North of Madison Street

C. D. PEACOCK

100th Christmas

Saturday ✱ Special ✱

Suggests A Gift for the Family

This crystal clear, glass Jug with its Sterling deposit trim stands 8 inches high and holds 4 pints.

A delightful gift for $5.00

✱

Hear "Nothing But the Truth", WGN Sunday, 3:45 p. m.

Store Hours Until Christmas Are 9 A. M. to 6 P. M.

C. D. PEACOCK
Jewelers in Chicago Since 1837
State and Monroe + + Palmer House Corner

MARSHALL FIELD & COMPANY
The Store of the Christmas Spirit

Main Store Hours Until Christmas: 9 A. M. to 6 P. M.
The Evanston and Oak Park Stores Are Open Evenings

● When a cherished event reminds you of the loveliest girl in the world, convey your thoughts of love and devotion through a gift of the incomparable DJER KISS MODERNE...for this enchanting and captivating PARFUM, an importation from KERKOFF of PARIS, will be received with deep appreciation by sweetheart, wife or mother. Your gift

DJER-KISS MODERNE by KERKOFF · PARIS

Petite $1.00, Medium $2.75, Large Flacon $5.00. Gift sets including delightful Parfum, Face Powder and Cologne from $1.75 to $5.00

First Floor, North, State

CROSSWORD PUZZLE

HORIZONTAL

1. Funny
8. Sprite
11. Burro
14. Run
15. Born
16. Ocean
17. Skyward
18. Nautical mile
19. Lighted up suddenly
21. Carbonated drink
23. Explosive
24. Remainder
25. Mountain of Greece
27. Spooky
29. Put out
33. Whinny
35. Operate
36. Unit of weight
37. Cereal grain
39. Native of African country
41. Pronoun
44. By way of
46. Consume
47. Explosive
48. Begin
51. In the center
53. Foreign
54. Weep
56. Outer garments
60. Wagers
61. Smoke
63. Sand
64. Stated
66. Pester
68. Watering place
69. Wheel
72. Cattle
74. Musical note
75. Age
76. Metal
77. Exaltation
79. Moisture
80. Day of week [abbr.]
81. Social or political class [pl.]

VERTICAL

1. Section of a ticket
2. Withstand
3. Pronoun
4. Vex
5. Jargon
6. Make up
7. Epistle
8. Trespass
9. Mixup
10. Legumes
11. Ember
12. View
13. Dolorous
20. Fat
22. Greek letter
26. Past time
28. Regret
30. Single thing
31. Look over
32. Canvas shelter
34. Refuge
36. Pertaining to the eye
38. Metal
40. Sweet potato
41. Encrustation
42. Cavity
43. Give forth
45. Unforeseen happening
49. Untidy
50. Unit of work
52. Follow closely
55. Inhabitant of U. S. A.
57. Land measures
58. Walk carefully
59. Smears
61. The eyelashes
62. Train tracks
65. Book of Bible
67. Insect
69. Foundation of a road
70. Wrath
71. Crow's call
73. Greek letter
78. Pronoun

YESTERDAY'S PUZZLE SOLVED

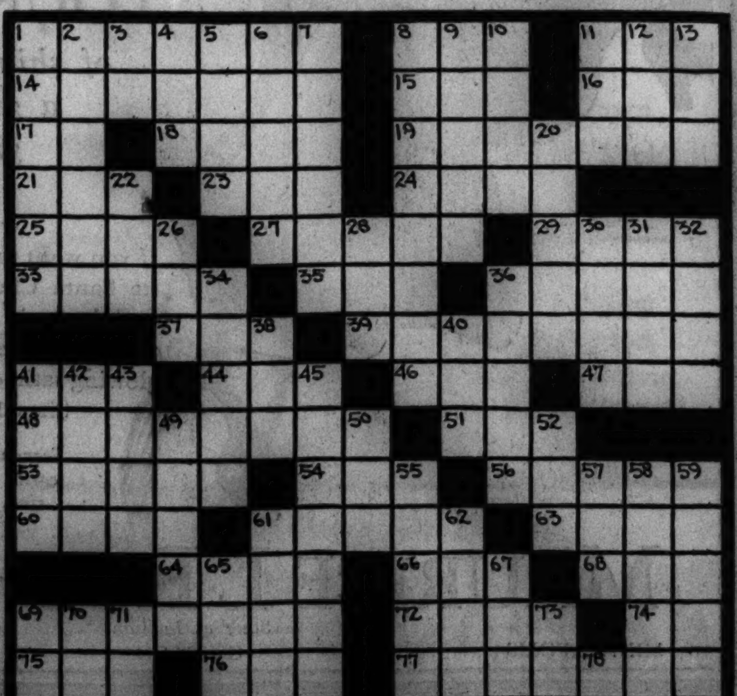

$3 AND $3.50 MEN'S GLOVES
in a great pre-Christmas sale at
$1.95
OPEN TO 9 P. M. UNTIL XMAS
all imported leathers
Pigskins, Arabian mochas, capeskins, goatskins, suedes in styles and colors for street wear or driving

WARM LINED GLOVES
2 great value groups
$2.65 lined with plain or plaid knit wool
$3.45 lined with fur, lamb's wool or knit wool

Capeskins, pig grains, mochas and suedes—practically every style and color imaginable—all drastically marked down from our higher priced stocks

MAURICE L ROTHSCHILD
State at Jackson
MINNEAPOLIS CHICAGO ST. PAUL

THIS WINTER wear O-G *YOUTHIES and O-G *TOWNIE WELTS
for school, college, street, and business!

SPECIALLY PRICED
$3.95
The FINEST SHOES $3.95 can buy!

$3.95

*Trade-mark registered.

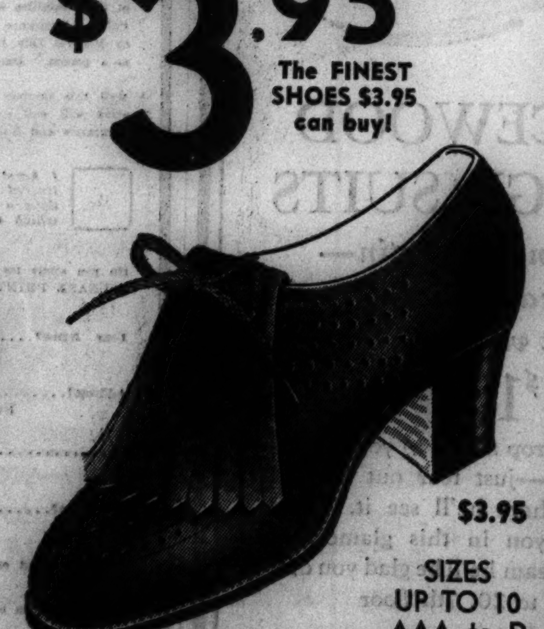

$3.95
SIZES UP TO 10 AAA to D

Soft, rich BLACK or BROWN CALFSKIN or SUEDES . . . as comfortable as a glove!
You'll enjoy their soft and flexible splendid fitting qualities! They're grand for walking . . . splendidly adapted to rough winter wear.

O'CONNOR & GOLDBERG
205 STATE ST. South (at Adams) 59 WEST MADISON ST. (near Dearborn)
4616 Sheridan Road
3300 Lawrence Avenue
6348 Halsted Street, South
3225 Roosevelt Road
835 63rd Street, East
1255 Milwaukee Avenue
2748 Milwaukee Avenue
4040 Madison Street, West
O-G STORES OPEN EVERY NIGHT UNTIL CHRISTMAS
THIS FOOTWEAR NOT AVAILABLE AT 23 MADISON, EAST

OPEN UNTIL 9 P. M. UNTIL CHRISTMAS

HOLEPROOF HOSIERY
Stockings so fabulously sheer she'll call them utter nothings—yet she'll recognize the label immediately as her assurance of dependable wearing qualities. Give her Holeproof hosiery and rest assured that you've chosen something beautiful, practical, and appropriate
$1
3 PAIRS FOR $2.85
OTHER HOLEPROOFS 79c TO $1.35
Packed in beautiful gift boxes of one, two, or three pairs. Our salesladies will gladly help you men to make your selections

MAURICE L ROTHSCHILD
State at Jackson
MINNEAPOLIS CHICAGO ST. PAUL

LIVING HUSBANDS MAIN OBJECTION TO MRS. SIMPSON

Radio Narrator Explains Romance to Children.

LONDON, Dec. 11.—(AP)—The boys and girls of Britain were told tonight the empire's objection to Wallis Warfield Simpson as wife of Edward VIII. was "simply that she had two husbands living."

The "children's hour" of the British Broadcasting company carried the story of the romance of Edward and Mrs. Simpson, but lots of grownups listened, too, Commander Stephen King-Hall said.

He urged his audience to pay "careful attention because they will want to remember all the rest of their lives," Narrator King-Hall related.

"I told them the king had been known for some time to be very fond of an American lady named Mrs. Simpson and wanted to marry her without making her queen," King-Hall continued.

"I explained why it was necessary for parliament and the dominions to approve the king's marriage and how he asked Mr. Baldwin to find whether they would approve.

"Then I told them how Mr. Baldwin took steps to find out whether they all would consent and came reluctantly to the conclusion they would not—that it had nothing whatever to do with her being an American or not a member of a royal family, but it was simply on the ground if she were the right person to be the king of England's wife, if she was the right person to be queen of England.

"The objection to Mrs. Simpson was simply that she had two husbands living. I told them it wasn't my business to discuss whether this was good or bad cause for her rejection, but that I must tell them that in the opinion of millions of British people it was considered very serious indeed."

The narrator emphasized two facts: "One, the king never suggested marrying the lady in defiance of his ministers; two, we have lost a king, the crown remains; the kingship is greater than the man who wears the crown."

Effort to Sell Auto Causes Identification as Robber

Stanley Cullen, 26 years old, was arrested yesterday in a rooming house at 661 North Clark street and was identified as the robber who stole the automobile of Dr. Leon Kozakiewicz, 2201 Cortez street, last April 10. Mrs. Kozakiewicz and her sister, Miss Olga Kleczewski, 2912 Milwaukee avenue, from whom the car was taken, identified Cullen.

Princess Devotes Time to Pets

Princess Elizabeth, age 10, daughter of new British rulers and next in line for throne, with one of her pets.

[Copyright: By Lisa Studio: From Acme.]

FRENCH APPLAUD BRITAIN ON WAY IT HANDLED CRISIS

Papers Praise Restraint of People; Hail Baldwin.

[Copyright: 1936: By the New York Times.]

PARIS, Dec. 11.—All comment in the French press today on the manner in which Edward's abdication has been conducted expressed profound respect and even admiration for Prime Minister Stanley Baldwin and the British people.

"There is no country, whatever its régime," the Temps says, "in which the debate that took place yesterday in the house of commons on a subject at once so grave and so delicate could have been conducted with such dignity and such unanimous concern for the general interest of the empire.

"Not only did Prime Minister Baldwin show himself a great minister of the crown, but the whole British people displayed a moral force and emotional restraint which might serve as an example to all.

"While one may deplore the dynastic and constitutional crisis that arose, there is ground for congratulation for the welfare of Europe and the world that the British people have known how to solve it in a manner which leaves British authority and the prestige of the monarchy intact."

Russia Misses Drama.

[Copyright: 1936: By the New York Times.]

MOSCOW, Dec. 11.—The soviet public, like the rest of the world, is interested in the abdication of Edward, though to a far less extent than elsewhere. Here, however, a curious interpretation is placed on the drama of a throne sacrificed for love, illustrating how differently people have come to react under the soviet régime. That drama is missed almost entirely here.

The soviet people have been drilled to see politics and the machinations of politicians in everything. At the same time they have lost all the taboos concerning marriage and divorce.

The little matter of a couple of divorces more or less simply does not register here. That the king had to give up the woman he loved or the throne because a large section of his people would have been shocked at a divorcée becoming queen goes over their heads. They cannot conceive it.

Therefore, wishing to explain it somehow, they explain it as a political game of the predominant section of conservative elements to thwart another element that desired to use Edward's liberal leanings and sympathy toward the unfortunates among his subjects for its own political aggrandizement.

Comments on New King.

LONDON, Dec. 11.—(AP)—Commenting tonight on the empire crisis, the New Statesman and Nation said, "the duke of York, a respectable but hitherto unimpressive figure, takes up the burdens of an insidious position."

"Lacking Edward's popular gifts," the weekly publication stated, "he might have been pardoned if he had felt comparisons would be so odious that the crown would be a thankless reversion."

Judge Edw. D. Shurtleff's Condition Shows Some Gain

The condition of Judge Edward D. Shurtleff of the 17th Illinois circuit, who is seriously ill in his home at Marengo, McHenry county, showed some slight improvement yesterday.

A STARR BEST

Give Comfortable

SLIPPERS

THERE'S nothing like A. STARR BEST quality slippers to please a man who enjoys solid comfort.

No. 25

A soft-soled style in fine quality leather . . Colors: wine, tan, green, black or navy, $2.75

No. 26

Hand-turned kid opera slipper, leather sole and heel . . . Same colors as above. . $3.75

No. 27

Imported English heavy wool blanket cloth slippers, leather soles $2.00

No. 28

Reversed sheep-skin slippers, you never felt anything on your feet so soft and warm, $2.00

A STARR BEST
FINE CLOTHES for MEN
11 to 15 NORTH WABASH AVENUE
Just North of Madison Street

YOU CAN SHOP HERE TONIGHT UNTIL 8:30 P. M.
And Every Night Up to Christmas Eve! Take Advantage of Mandel's Evening Shopping Hours!

Solve Your Christmas Shopping

with MANDEL'S "Spend-It-as-Cash"

Budget

COUPON BOOK

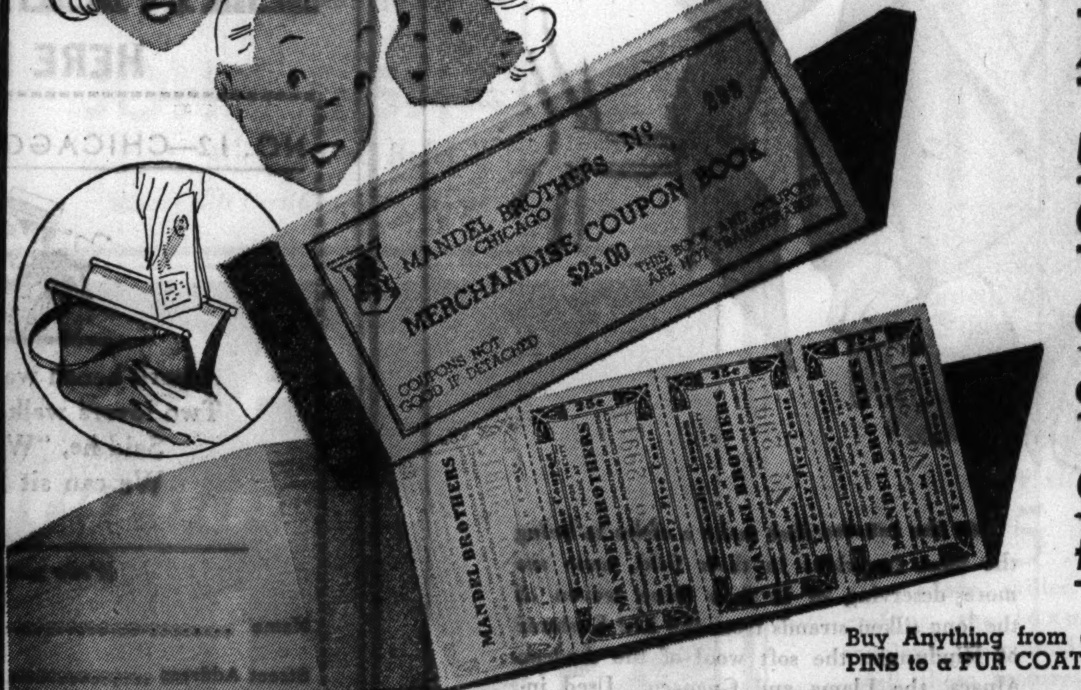

Four Months to Pay!

Spend It as Cash Anywhere in Store

Use It for Your Christmas Shopping!

Give a Book as a Christmas Gift!

Can Be Used the Year 'Round!

Buy Anything from a Package of PINS to a FUR COAT on This Plan!

HERE'S THE PLAN OF PAYMENT

1 Visit the Credit Department, 11th Floor. Make Application for Your Book	2 You Pay Only $5 Down (on each $25 Book)
3 Pay Balance at $5 a Month for Four Months	4 Small Carrying Charge Added (None If Balance Is Paid in 30 Days)

Amazingly simple! Yet what a preciously important service it can be. Buy what you need right now — and take four months to pay. Your entire Christmas gift list can be bought —now—while you pay for them out of your income next year. Gift hint—give a Coupon Book —it's good for $25 worth of purchases on anything!

Get Your Coupon Book at the Credit Office—11th Floor

MANDEL'S Christmas City "SANTA'S HOME TOWN"

OPEN TO 9 P. M. UNTIL XMAS

A remarkable gift value for men

"THE LOUNGER"
gorgeous jacquarded robes for men
$13.50
tailored by Royal

Make it a Christmas he won't forget—with a robe of soft, glowing luxury—a robe that's richly jacquarded, royally lined with Celanese taffeta—a robe that will make him feel like a king when he settles down to his favorite cigar and his evening paper

Matching cocktail coats or lounge suits
$13.50

SILK LINED ROBES $12 to $45
a vast, varied choice. 4th fl.

MAURICE L ROTHSCHILD
MINNEAPOLIS — State at Jackson CHICAGO — ST. PAUL

OPEN UNTIL 9 P. M. EVERY NIGHT UNTIL CHRISTMAS

Faultless Nobelt
SILK PAJAMAS
for men & women
$5

FOR MEN—BY WILSON BROS.
Wilson Brothers Faultless pajamas with the famous Nobelt waistband that holds them up without the slightest pressure. In soft, rich, long wearing silk—they make beautiful, practical, luxurious gifts. Sizes A to D

Maroon, powder blue, navy, canary, black, white, green, all with contrasting piping. Main fl.

FOR WOMEN—
Brilliant Brucewood styling, deft Brucewood dressmaker needling—together with the clever new Faultless Nobelt pressureless waistband that's a revelation in sleeping comfort. Sizes 12 to 20

Maroon, navy, royal blue, powder blue, black, gold, white—all with contrasting piping. 7th floor

MAURICE L ROTHSCHILD
MINNEAPOLIS — State at Jackson CHICAGO — ST. PAUL

Sally FROCKS

27 North State Street
35 South State Street
. . . and 13 Neighborhood Shops
Open Evenings to Christmas

Tantalizing Taffeta
(Celanese)

Smart Juniors, and those with young ideas, are going gay in yards and yards of taffeta. A fitted peplum jacket for cocktails . . . a daring decolletage for evening . . . and inserts of net to make the frock enticingly young. Junior sizes 9 to 15.

$10

Other Sally Frocks $6.95 to $16.50

Sally Evening Wraps $10 to $19.50

For Christmas . . . give her a SALLY GIFT CERTIFICATE

Sally FROCKS

NEW KING BEGINS REIGN BY SHAKING UP HOUSEHOLD

Receives Many Visitors Looking for Jobs.

LONDON, Dec. 11.—(AP)—King George VI. plunged quickly today into his new tasks of rulership by starting to put his house in order.

Officials of the royal household streamed into "the palace with a number," 145 Piccadilly, to discuss with the monarch the changes necessary in his more pretentious new home, Buckingham palace.

One of the visitors was the earl of Ancaster, who will be lord great chamberlain in the new reign. The earl, who is 69, married Eloise, daughter of the late W. L. Breese of New York, in 1905. His heir, Lord Willoughby de Eresby, married Phyllis Astor, daughter of Viscount Astor and his Virginia born wife, Lady Nancy Astor.

Controls Westminster Palace.

There are three joint hereditary great chamberlains, the earl of Ancaster, marquess of Cholmondeley [pronounced "Chumley"] and marquess of Lincolnshire.

The latter marquessate, however, became extinct with the death of the first marquess in 1928. At that time, the late King George V. appointed Viscount Lewisham to execute the office of lord great chamberlain. Lord Lewisham is a son of the earl of Dartmouth by the latter's marriage to a daughter of the first marquess of Lincolnshire.

Upon the death of King George, the marquess of Cholmondeley, who holds the post in alternate reigns with either of the other joint hereditary great chamberlains, took office.

The lord great chamberlain's duties mainlyq involve control of the palace of Westminster, particularly the house of lords, as well as an important part in the coronation ceremony and in the openings of parliament.

High Jobs Go to New Men.

Men who apparently are marked out for important positions in the new king's entourage include Sir Eric Mieville, who was private secretary to the duke of York [now George VI.], and Rear Admiral Sir Basil Brooke, controler of his household.

It has been taken for granted that since there is now a queen on the throne again, changes are bound to take place in the bachelor household of Edward VIII. in Buckingham palace.

The post of mistress of the robes, which was held by the duchess of Devonshire when Queen Mary was in Buckingham palace, is expected to be revived.

On the other hand the post of master of the robes, which was created by Edward VIII. and awarded to Lord Colebrooke, presumably will lapse.

May Recall Father's Aids.

It was not immediately apparent whether the new king will recall some of the advisers of his late father, but court circles expressed interest in the fact that Lord Wigram was one of the callers at 145 Piccadilly. Lord Wigram was private secretary to George V. and formerly was a powerful figure behind the scenes in Buckingham palace.

The new king's other visitors included the earl of Cromer, lord chamberlain; Sir Claud Schuster, clerk of the crown in chancery and permanent secretary to the lord chancelor; Sir Edward Peacock, receiver general of the duchy of Cornwall; Lord Mount Edgcumbe, and Maj. Gen. B. N. Sergison-Brooke.

All members of the royal household from high officials to the smallest pageboy ceased their positions automatically when Edward VIII.'s abdication became final, just as happened when King George died.

For the second time within a year, six months' notice to quit was given to the household.

But few will have cause to worry, since this is merely a formal move to enable the new sovereign to appoint his own household and domestic stafs in Buckingham palace, Windsor castle and other royal residences without embarrassment.

May Fire Edward's Pilot.

The fate of Edward VIII.'s servants at Fort Belvedere was not immediately settled, but it was expected in court circles that most of the abdicated ruler's personal attendants will be retained in the royal service.

One of Edward VIII.'s appointments which may not be continued is that of captain of the king's flight, held by Capt. Edward Fielden.

Although King George VI. served in the air force during the latter part of the world war, he has not flown as much in the past as his elder brother.

If he does decide to retain a personal pilot, informed sources suggested the position might go to Capt. James Youill, who has had 20 years' experience flying to and from Croydon on continental routes.

ATTEMPT ON LIFE BRINGS PROBATION.

Alex Jalowiec, 30 years old, 2704 Hillock street, was placed on probation for six months on a disorderly conduct charge by Judge Nuncio J. Bonelli in the Stockyards court yesterday after he had attempted to commit suicide following a quarrel with his wife, Stephanie, 24 years old.

QUEEN MOTHER BARES DISTRESS OVER SON'S SURRENDER OF CROWN

LONDON, Dec. 11.—(AP)—Queen Mary, in a message addressed to the British people, said tonight:

"I have been so deeply touched by the sympathy which has surrounded me at this time of anxiety that I must send a message of gratitude from the depths of my heart.

"The sympathy and affection which sustained me in my great sorrow less than a year ago have not failed me now and are once again my strength and stay.

"I need not speak to you of the distress which fills a mother's heart when I think that my dear son has deemed it to be his duty to lay down his charge and that the reign which had begun with so much hope and promise has so suddenly ended.

"I know that you will realize what it has cost him to come to this decision; and that, remembering the years in which he tried so eagerly to serve and help his country and empire, you will ever keep a grateful remembrance of him in your hearts.

"I commend to you his brother summoned so unexpectedly and in circumstances so painful to take his place. I ask you to give to him the same full measure of generous loyalty which you gave to my beloved husband and which you would willingly have continued to give to his brother.

"With him I commend my dear daughter-in-law who will be his queen. May she receive the same unfailing affection and trust which you have given to me for six and twenty years.

"I know that you have already taken her children to your hearts. It is my earnest prayer that in spite of, nay through, this present trouble the loyalty and unity of our land and empire may by God's blessing be maintained and strengthened.

"May he bless and guide you.

"MARY R."

Mary will hereafter be known as the queen mother.

EDWARD JOINS 5 OTHER EX-KINGS LIVING IN EXILE

Two Once Off Thrones Now Back On.

BY DAVID DARRAH.

[Chicago Tribune Press Service.]

LONDON, Dec. 11.—Edward David Windsor rounded out to a half dozen the ex-kings living in Europe when he signed the abdication act today and therefore shed all royal status.

His story is the most romantic of all, for all the others left their thrones under pressure, defeated either in war or politics. It was left for the Anglo-Saxon to give up his throne—the throne of the greatest monarchy left—rather than the woman he loved.

Haile Selassie of Ethiopia, living in England, and Alfonso XIII. of Spain, now in Milan, never abdicated, though they are kept from their own countries by superior force.

Other Exiles Listed.

Former King Prajadipok of Siam, who, like Edward, abdicated because of a dispute with his ministers over his powers under the constitution, is living the life of an English country squire in Sussex.

Former King Ferdinand of Bulgaria, who is living in Germany, and former Kaiser Wilhelm of Germany, at Doorn, the Netherlands, both lost their thrones as a result of the world war.

These will be Edward's fellow exiles, for it is understod he will live in exile.

Some commentators have called attention to the fact that the abdication does not mean political death. They cite the cases of King Carol of Rumania and King George II. of Greece, both of whom were deposed and later restored to their thrones. Care is being taken, however, to insure that Edward recognizes that nis renunciation is absolute and, as he himself said, "irrevocable."

Carol Left for Love.

The difference in the cases of Carol and George was that they were forced out. Though Carol's departure was the result of his love for Magda Lupescu, the case is hardly comparable with Edward's abdication.

In any case, there is little danger of Edward ever seeking to return, for he was always in the enviable position of having people want him for king far more than he ever wanted to be king. It always has been common knowledge here that he ascended the throne only through sense ot duty to the empire and with a distaste for his own high position.

Twice in history, English kings have formally read acts of abdication before parliament—Edward II. and Richard II.—but they never did so with anything like willingness. James II. never formally abdicated, though he hurled the great seal of the kingdom into the Thames and fled to France, where he set up a minor court.

King's Abdication Gives Cable, Radio Busy Day

New York, Dec. 11.—(AP)—Cable and wireless companies reported today the abdication of King Edward gave them the busiest day they had since the armistice was signed in 1918.

WATCH REPAIR

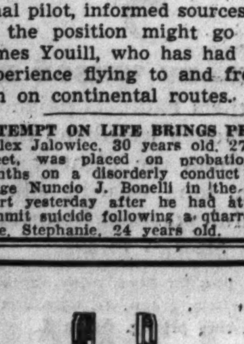

Special
Today Only
MAIN SPRINGS
Replaced 89c

Watch Bands for Gifts . . . 69c
Finer Bands . . . Up to $5

Mandel's Watch Repair—First Floor—Wabash.

MANDEL'S Christmas City

CHICAGO WOMEN PRAISE EDWARD AND RADIO VOICE

Many Moved to Tears as They Hear Speech.

BY VIRGINIA GARDNER.

Chicago women interviewed last evening gave virtually unqualified approval to the former king of England and his radio speech. Only two women who had heard the speech criticized him, and one of these thought he had a right to do as he has done, but branded him a "playboy." Their comments follow:

Miss Mildred Eisel, 6308 Harper avenue: "His speech was sincere and very sad. I did not cry, only because I don't weep easily. It was stirring. His voice wasn't marvelous, but wasn't bad. He is a wonderful man, a noble man."

Mrs. Charles E. Mathews, 432 North Kenilworth avenue, Oak Park: "I think he is a perfect fool, and that he has done an awful thing. He forgot his country, his church and his people. I am thoroughly disgusted with him, and it was a pretty weak speech. When he said in the future he would serve if he could—why, I don't think the English would trust him again."

Mrs. Clyde F. Lloyd, 6204 Kimbark avenue: "I heard the speech in a south side store, and every one there was very much moved. Even the men had a suspiciously damp-eyed look. I had felt some doubt before as to whether he was doing the right thing, but it was removed by the speech."

Miss Anna M. Colson, 1941 Summerdale avenue: "His voice was a little like President Roosevelt's. I don't think he ever wanted to be king. I think he really loves this woman because in all these years he has met a lot of women and never fallen for any. I think he will be happy."

Mrs. Fred Evertson, 410 North Taylor avenue, Oak Park: "I felt greatly stirred as I heard the speech, and felt that he was terribly moved. There was a quiver in his voice. I do feel he had a perfect right to do as he pleased, that every individual has that right in his personal affairs. The English people are still narrow. They will be better off under the new king, who will make a better monarch. I do not like playboys as kings."

Mrs. Tom North, 4536 Magnolia avenue: "His voice was splendid, and his speech honest and upright and cleanly spoken. He is a peach of a fellow and I admire him greatly. He is more like an American than an Englishman. I think he paid a lovely tribute to Mrs. Simpson in his speech."

Charlotte Greenwood, actress, who knew the ex-king as the prince of Wales in London three years ago: "It was very a stirring and most generous speech. I am more than ever convinced that he loves his people as much as they love him and that whatever he has done has been with only one thought in mind, the good of the people and the Britisn empire."

Miss Harriette Isbaner, public stenographer, 1705 North Newcastle avenue: "If I had been taking down his speech it would have been the easiest thing I ever did. He spoke slowly and distinctly. I was in an office with four other persons when I heard it. It was heartbreaking. No one could speak afterwards."

Miss Mary Luce, 401 West Fullerton parkway: "I am just sick that I missed it. I was working and couldn't get to a radio. The best thing I've read about the case was John Steele's story in the Sunday TRIBUNE. I know Edward was democratic and the prime minister didn't like that. I'm awfully afraid he can't be happy. I don't envy her, either She will begin feeling she was the cause of his living another life than that he was reared for. I think I'll have to go to a movie and forget it."

Mrs. Francis J. Houlihan, 229 North Austin avenue: "His speech was very nice, and I liked his voice. He did well to come right out and say just what he did. Maybe he'll be happy now if something else doesn't turn up. You never can tell about marriages."

Mrs. Henning A. Johnson, 6529 North Francisco avenue: "I enjoyed it. His voice was good, too, though not as good as President Roosevelt's. I think the king wasn't treated quite fairly."

Mrs. Charles B. George, 1624 Thorndale avenue: "The speech was just about what I expected. I like him and think he did the right thing. But I couldn't get excited about the speech."

Mrs. Robert H. Kloss, 9031 South Ada street: "I was at a lodge meeting and we stopped our Christmas program to tune in, but it was a small radio and we couldn't hear well. Then we just went right on with the program without discussing it."

HOTEL WAITER CLAIMS HE AND NEW QUEEN WON DANCE CONTEST

Los Angeles, Cal., Dec. 11.—(AP)—Terry K. Kilroy, 42, hotel waiter, today said he and England's new queen once won a dancing contest.

That was in June, 1918, when Kilroy, a private in the king's Liverpool regiment, was on sick leave and was billeted at Glamis castle, Forfarshire, Scotland, ancestral home of the queen, then Lady Elizabeth Bowes-Lyon.

"Lady Elizabeth used to visit us every day and sometimes sat down to meals with us," Kilroy recalled. "One night there was a dancing contest. Lady Elizabeth and I were unanimously declared winners. She was so pleased she asked me to write in her autograph book."

HELD TO JURY IN BURGLARY.

Richard Summers, 30 years old, 538 Wrightwood avenue, was held to the grand jury in $7,500 bail for burglary by Judge Frank M. Padden yesterday in the Felony court. His wife Flora, 26 years old, was ordered detained.

CORONATION LOSS CUT; EDWARDIAN SOUVENIRS SOLD

[Chicago Tribune Press Service.]

LONDON, Dec. 11.—Manufacturers of souvenirs and other wares for the coronation that will never take place—that of King Edward VIII.—will not take such huge losses as was first estimated, it appeared tonight.

Mugs, plaques, silver spoons, and other souvenirs bearing Edward's name and portrait are selling briskly, and it is expected that the manufacturers will unload nearly all their accumulated stocks. Estimates of a $100,000,000 trade loss now look rather fanciful.

Coronation manufacturers now are complaining that the time is too short to prepare as large stocks as they wish for the coronation of George VI. and Queen Elizabeth, especially if it is held May 12, the date on which Edward was to have been crowned.

Stamp collectors, meanwhile, are storming postoffices for Edwardian stamps, and many are reported sold out already.

BRITISH CHURCH PRAYS TOMORROW FOR NEW RULER

LONDON, Dec. 11.—(AP)—Announcements directing Church of England ministers to substitute the name of King George VI. for Edward VIII. in prayers next Sunday were issued today by the archbishops of Canterbury and York, pending a formal order for changing the prayerbook.

The change authorized:

"For the word 'Edward' whenever it occurs the substitution of the word 'George' and for the words 'our gracious Queen Mary, Albert, duke of York and all the royal family' the substitutions of the words 'our gracious Queen Elizabeth, Mary, the queen mother, and the Princess Elizabeth and all the royal family.'"

ORDERS TWO TRIED TODAY.

George Henneman, secretary treasurer of local 191 of the painters' union, and James Dungan, a business agent, were freed in bond yesterday and booked to appear in the South State Street court today on charges of disorderly conduct and carrying concealed weapons.

Store Hours: The Men's Store Monroe at Wabash 9 A. M. to 8 P. M.

The Qualapaca Overcoat

Its Luxurious Fabric, Loomed in America, Is a Blend of Six of the World's Finest Wools

$40

Of the fabrics that make a claim to being the most luxurious in their field, none are more deserving of it than those woven of the long silken strands from the Kid Kashmir of Hindustan; the soft wool of the Andean Alpaca, the Llama and Guanaco. Used individually, these wools provide the softest textured materials known, are costly, but incapable of wear. It's from these four wools that the fabric in Qualapaca coats derives its warmth-giving qualities, richness and velvety smooth finish. It is the *weaving* of these four wools together with the addition of the finest Australian and American wools that equips this same overcoating with the stamina to resist successfully the treatment an overcoat is subjected to. There are few coats with the endurance of a Qualapaca, and none better fitted to help you weather the vagaries of a Chicago winter with more contentment and comfort.

Qualapaca overcoats are available in four styles, and every coat is lined throughout with celanese satin.

CARSON PIRIE SCOTT & CO

Men's Overcoats and Suits, Second Floor.

OPEN TO 9 P. M. UNTIL XMAS

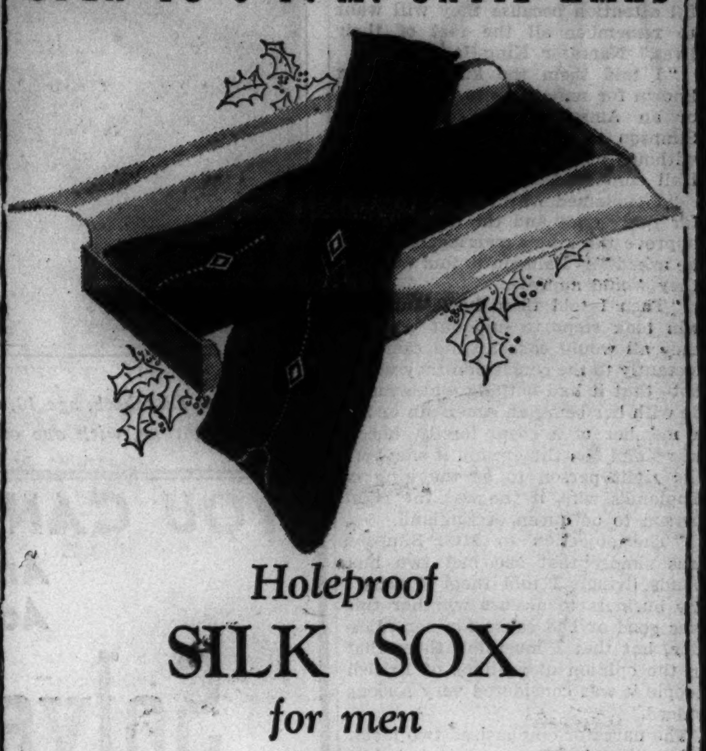

Holeproof SILK SOX for men 50c

Any man can always use another box of fine silk sox—and any man will appreciate the fact that they're Holeproofs—for he'll know that they wear longer, look better, feel better. Black, navy, brown, green, or maroon—all with embroidered clocks in assorted contrasting colors

Mail and phone orders filled, Harrison 9000

Maurice L Rothschild
State at Jackson

$200 EVERY DAY!!

(Two Prizes . . . $100 Each)

FOR LAST LINES TO

LIMERICKS

HERE IS NO. 12

NO. 12—CHICAGO TRIBUNE LIMERICKS

A park bench was vacant one night,
Two lovers walked up into sight.
Said he, "What a break,
We can sit here and make

Write your last line here

Name ....

Street Address ....

City .... State ....

(Address your answer: "Limerick No. 12," Chicago Tribune, P. O. Box 1539, Chicago, Illinois.)

HERE IS UNFINISHED LIMERICK NO 6

A school teacher cute as a peach,
Went swimming one day at the beach.
A student who spied her,
Said, "Ah there, Miss Snyder,

HERE ARE THE WINNERS:

"With that Hollywood chassis, why teach?"
Submitted by—LUCIE M. GAGE
854 Sherman Avenue
Janesville, Wisconsin

"If Venus could see you she'd screech."
Submitted by—CHARLES J. WACHTEL
4153 N. St. Louis Avenue
Chicago, Illinois

ANOTHER LIMERICK IN MONDAY'S DAILY TRIBUNE

THE RULES:

1. Every week-day until further notice a new, unfinished Limerick of four lines will appear in the Daily Tribune. Two cash prizes of $100.00 each will be paid each day for the best last lines submitted.

2. You may write your last line on a postcard, any sheet of paper, or on the coupon. Send as many last lines as you wish.

3. Mail your answers to "Limericks," Chicago Tribune, Post Office Box 1539, Chicago, Illinois. Mark the number of the Limerick on the outside of the envelope. All answers must be in not later than 6 p. m., three days following the publication of the unfinished Limerick. Prize winners will be announced one week after publication. For example, the winners of today's Limerick will be published one week from today.

4. This offer is open to everyone except employes of the Chicago Tribune and their families. It costs you nothing.

5. Limericks will be judged by a committee appointed by the Chicago Tribune. Originality, cleverness and neatness will count. Contestants agree to accept the judges' decision as final. In case of ties duplicate awards will be paid.

FASCISTS LAUNCH NEW ATTACK ON MADRID DEFENSE

Heavy Fighting Is Raging Northeast of City.

(Pictures on back page.)

MADRID, Dec. 11.—(AP)—Fascist besiegers of Madrid tonight launched a new attack on the Guadalajara front in another effort to smash their way into the capital.

Heavy fighting was reported in that sector, and the government threw reserves to the defense of Guadalajara, 35 miles northeast of Madrid.

The insurgents, meanwhile, jabbed at the line along the western edge of the city, seeking an opening. Government and rebel batteries roared in a long range duel.

Fight for Oviedo.

In northern Asturias, along the Bay of Biscay shore, the government asserted its forces had begun a new offensive, nearly surrounding the important city of Oviedo, now in rebel hands. The insurgents suffered heavy losses as the Socialist administration's militiamen seized several towns, said the official announcement.

After almost five weeks of siege, newspapers in the capital asserted the Fascist position was steadily growing hopeless. They said Gen. Francisco Franco, Insurgent commander-in-chief, was lost unless he should receive reinforcements.

Louis De-La-Pre, correspondent of the Paris Soir, wounded when a French plane was shot down, died in a hospital. André Chateau, correspondent of the Havas news agency, wounded at the same time, was reported improved.

Aim to Avoid European War.

GENEVA, Dec. 11.—(AP)—League of nations leaders moved tonight to swing the league's support behind the international Spanish nonintervention committee in the hope of preventing a European conflict growing out of the Spanish civil war.

Members of the council said a resolution, to be introduced tomorrow, would support the committee's plan to inaugurate a rigid system of international supervision in order to keep foreign troops and war materials out of Spain.

Pierre Vienot, French delegate to the council, stimulated the move with an assertion that large groups of foreign soldiers are fighting on Spanish battlefields "and there is reason to fear that soldiers from all over Europe may later be facing one another in Spain."

Julio Alvarez del Vayo, Madrid foreign minister, also told the council an international struggle was being fought in Spain and said "an international conflagration daily becomes more of a menace."

Neutrality Part Violated.

Viscount Cranborne, British parliamentary under-secretary for foreign affairs, declared the "hands-off-Spain" pact had been violated in favor of both sides, with government and Fascist forces increased "to an alarming proportion." The British delegate said Britain and France would try to arrange an armistice.

The attitude of Germany and Italy—which have recognized the Spanish Fascist Junta—toward the move for support of the neutrality group's plan was not known. Italy is not represented at this council meeting and Germany is not a member of the league.

Del Vayo told the council his government would accept international control to prevent foreign soldiers and war materials reaching Spain on the condition the supervision was air tight.

He asserted the Spanish civil war had been exploited and even instigated by European Fascist powers to establish a Fascist régime in Spain, "to put Spain at the service of the national policy of those powers."

Pope Displays New Strength; Talks of Spanish Civil War

VATICAN CITY, Dec. 11.—(AP)—Pope Pius XI. displayed new strength today in his fight against partial leg paralysis, but his physician prescribed stimulants to correct irregularity of his heart action.

He endured the most prolonged activity since he was stricken last Saturday, talking for nearly an hour with the archbishop of Toledo, Spain, about events in that strife torn country.

Given Heart Stimulant.

Vatican sources have asserted the 79 year old pontiff's worries over the Spanish struggle, in which Catholic leaders and church property have been reported attacked, were in part responsible for the holy father's collapse.

Just before dawn today the pope was given a heart stimulant, after a restless sleep. His swollen legs caused him pain.

Dr. Amanti Milani, his physician, ordered discontinuance of the application of hot packs to the pope's chest. They had been used to stimulate circulation.

Improvement Reported.

Osservatore Romano, the Vatican newspaper, printed an official bulletin saying:

"The progessive improvement previously noticed in the pope's condition continues most satisfactorily.

"The local disturbance, which necessitates some further period of rest, has moderated."

Dr. Milani visted his patient several times and expressed satisfaction at his progress.

ROOSEVELT JR. BETTER; READY FOR OPERATION

Cambridge, Mass., Dec. 11.—(AP)—A high temperature which prevented surgeons from operating on Franklin D. Roosevelt Jr. to relieve an acute sinus infection yesterday was more nearly normal tonight, hospital officials said.

The operation probably will be performed Monday, they added.

Young Roosevelt's fiancée, Miss Ethel du Pont, arrived at Phillips house of the Massachusetts General hospital, where he is awaiting his operation, at noon today and remained with him all afternoon.

Mrs. Franklin D. Roosevelt, who made a hurried trip to Boston yesterday when she learned of her son's condition, was back in Washington today, but she promised to return here Sunday.

Dr. George Loring Tobey Jr. of Brookline, young Roosevelt's physician, said his patient was in no immediate danger, but that it would be necessary for the present condition to be completely cleared up before the operation could be performed.

Prosecutor Finds Russell Killed Self; Closes Case

Los Angeles, Cal., Dec. 11.—(AP)—Investigation into the death of Reid Russell, 28 year old automobile salesman found shot through the head Sept. 25 in a lawn swing at the Manhattan Beach home of Gouverneur Morris, the novelist, was closed today. District Attorney Buron Fitts indicated the case would remain closed in his files after Police Chemist Ray Pinker reported examination of blood stains on the swing substantiated statements by Morris, his wife, and other witnesses that Russell apparently committed suicide.

SENTENCED FOR DRUNK DRIVING.

Logansport, Ind., Dec. 11.—[Special.]—William D. Mull Jr., 21, member of a prominent Monticello family, was sentenced to serve six months on the state penal farm today when he was found guilty of driving while intoxicated. His car struck and critically injured Attorney and Mrs. Thomas Hanna, Oct. 4, 1936.

SHAYNE MICHIGAN AVENUE SPECIAL

$5

Packed in Lacquered Travel Box

The stand-out value of this season's hats. It comes in all the more select shapes and colors. In the lacquered travel box it makes a most impressive gift.

Knox Hats $5 to $20

JOHN T. SHAYNE

Michigan at Randolph

Shayne Gift Certificates are Always Acceptable

TODAY

Saturday Is

DOLLAR DAY

at WIEBOLDT'S

Our Greatest Dollar Day in 54 Years

Open Tonight Until 9:30 P. M.

On SIXTY-THIRD near HALSTED ENGlewood 8700 | On MILWAUKEE near ASHLAND ARMitage 1000 | On ASHLAND BLVD. near MADISON. SEEley 1000 VILlage 6600 (no toll) | On LINCOLN near BELMONT WELington 1000 | In EVANSTON on DAVIS ST. DAVis 1000, ROGers Park 2775

OPEN TO 9 P. M. UNTIL XMAS

SIGNIFICANT FACTS

of vital importance to you

You'll find here the largest variety of the finest clothes in the United States. Along with this you'll find a friendly spirit, a strenuous effort to please you that makes for truly expert conscientious service. And because we save about 1/4 million in rent, because we derive every benefit possible from cash volume buying we offer you definitely the greatest dollar-for-dollar values

Maurice L. Rothschild

OPEN TO 9 P. M. UNTIL XMAS

Wall Street custom shop suits with hand stitched edges—and hand worked fronts

OUTSTANDING VALUES

$40

In every respect but price these are custom quality suits—custom woolens unlike any others—custom hand stitched edges—custom hand worked fronts, custom hand needled lapels. All this—plus a dynamic live-wire style combined with loungy, drapy ease. They're marvelous suits for men and young men, marvelous values at $40

LA SALLE STREET SUITS

definitely new high styled athletic-built young men's suits—a special offer at

$35

Modern, sleek, slenderizing drape effects, streamlined fit, ultra smart sport styles, double and single breasteds, a wealth of new ultra stylish color ideas—they're suits with worlds of style—worlds of quality, too—more than you'd ever dare hope at $35. 4th floor

ROTHKIRK 2-TROUSER SUITS

of rich tweeds and costly custom worsteds for men and young men

$35

New gunmetal greys, new nut browns, new greenish and bluish effects—new Scotchy mixtures and color-drenched plaids. Such expert needling, such costly woolens. Their excellent high quality makes them unquestionable record values at $35

Kuppenheimer 2-trouser suits

$55

The super skilled hand crafting, the luxurious woolens, the refined styling—all these features make for extraordinary value at this price

Supertex worsted suits—peak values at

$29.50

They have that spirited, V-lined effect that's so popular with well-dressed young men. Sport or plain backs, double or single breasteds. Super values

Longs, shorts, stouts, extra sized men all the way up to 56 long stout can be fitted instantly and accurately. Men's suits 2d floor—young men's 4th

De luxe overcoats of imported Scotch Crombies & famous MacGregor overcoats

REMARKABLE VALUES

$59.50

Here's our great super quality value—master loomed Scotch Crombies superbly tailored by Cromwell. Staunch silky MacGregor fleeces skillfully handcrafted by Kuppenheimer. Stirring plaids, checks, rich plain shades. Burly great coats, raglans, belt backs. They can't be repeated at anywhere near $59.50

Luxurious Alpacuna overcoats

$40

For warmth without weight—for sumptuousness with long wear, for out-and-out value Alpacunas unquestionably stand alone in America at $40

Overcoats of English carr curl weaves

$85

One of Britain's very finest weaves—soft, sumptuous, curly—full lined, corded edges, velvet collars, double or single breasteds; they're matchless at $85

Highland Heather & dress overcoats

$35

Blizzard proof burly ulsters and raglans in glorious moor-toned fleeces and tweeds. Suave dress coats in sturdy worsted curls and Melton type weaves—significant values at $35

Kuppenheimer fleeces & camel hair overcoats

$65

A triumph in luxury. Downy soft fleeces and full-weight super silky camel hairs. Clever new patterns; oxfords, gunmetals, browns, blues, camel tones; most magnificent overcoats at $65

British Piccadilly overcoats

$75 $85 quality $55 | *$60 $65 quality* $45

Made by one of England's best makers, of some of Scotland's best weaves—all models, all colors—all unmistakable value achievements—exclusive with us

Triple-twist & worsted overcoats

$29.50

Entirely new and most attractive color blends—practically wearproof, colorproof, weatherproof—smart ulsters, raglans, balmacaans. A distinct, momentous value at $29.50

World's most complete stock of overcoats—a vast varied selection up to $145. Every new model, color and weave of highest character. Entire 6th floor for overcoats

Hickey-Freeman suits & overcoats—values of unmatched excellence at $50

They're customized the finest way known—the Hickey-Freeman way—a wide, varied selection—the greatest values we know of in clothes of elegance and refinement, $50

MAURICE L ROTHSCHILD

State at Jackson

MINNEAPOLIS CHICAGO ST. PAUL

Moving Forward

Marshall Field & Company presents here each day observations and opinions intended to be of interest and value to those it seeks to serve.

UNOBTRUSIVELY UNLIKE

By CALEB

A MAN walked up to a counter on our first floor and, addressing a young woman who approached him, said, "I want to buy an un-birthday present for a lady, if you please. Can you help me with such a thing?" The young woman, immediately recognizing his allusion, replied: "Yes, indeed. As a matter of fact, I often think un-birthday presents which can be given 364 days in the year are really nicer than birthday presents—just as Humpty Dumpty said!"

Later, after the man was served, he said to a friend, "This store *is* different."

Having made us think of Humpty Dumpty by mentioning an un-birthday present, we are reminded that Alice said goodby to him, and added, "Till we meet again."

"'I shouldn't know you again if we *did* meet,' Humpty Dumpty replied in a discontented tone. 'You're so exactly like other people. Your face is the same as everybody's. It has the two eyes so, nose in the middle, mouth under. Now if you had the two eyes on the same side of the nose, for instance, or the mouth at the top—that would be *some* help.'"

Department stores wishing to be remembered do not need to be freakishly different. We like to be "unobtrusively unlike" other stores.

Many things which make stores different from each other are not particularly noticeable to customers. But the general atmosphere to which unobtrusive things contribute *is* different. For Humpty Dumpty to remember a specific store, he might want counters set awry, elevators made to run sidewise instead of up and down, and the basement placed on the roof.

Being different unobtrusively is *another* matter. We preserve wide aisles. In a given floor area, we can accommodate a maximum number of people without crowding. We make no fuss about it and we don't talk about it much, but we are pleased to have "lookers" tour our floors. We try to be unobtrusively unlike conventional stores in the extent and richness of the assortments we display.

One of our department heads is continually repeating to his organization the slogan, "Doing a common thing uncommonly well brings success." This is another way of being unobtrusively unlike others. It must be obvious that most common things are done most places in an average sort of way. *We* like to do common things *un*commonly well. It keeps us moving forward.

Copyright 1936 by
Marshall Field & Company
175

CRUISER HEADS FOR CHARLESTON WITH ROOSEVELT

Stops at Trinidad for Few Hours' Visit.

BY WALTER TROHAN.

[Chicago Tribune Press Service.]

PORT OF SPAIN, Trinidad, Dec. 11.—Nosing through an aquamarine sea tonight the United States cruiser Indianapolis carried President Roosevelt toward Charleston, S. C., and home after a five hour sentimental visit to Trinidad Isle, where pirates awaited the stately, gold-laden Spanish galleons centuries ago.

In his visit Mr. Roosevelt sought to recapture the pleasure of his first visit 32 years ago on a student cruise with his mother and a chum. That was a two day visit on which he saw the mountained and jungled island's points of interest.

Second Stop in Harbor.

Today the Indianapolis brought the President into Port of Spain harbor before sunrise. He did not come up on deck, having seen the island on the first stop bound on his good neighbor mission at the inter-American peace conference at Buenos Aires almost a month ago.

About dawn he peered shoreward where cloud wisps hung above the port.

About 9 o'clock Sir Muchison Fletcher, recently appointed governor, was piped over the side with a staf to extend an official welcome. Off in the harbor the guns of the visiting French cruiser Jeanne d'Arc fired a twenty-one gun salute.

The cruiser's captain followed the governor on a courtesy call, and social amenities were exchanged between the two governments.

Salutes Are Exchanged.

The President was transfered to the Tobago, a British coastal steamer, for a twenty minute journey. This brought an exchange of salutes between the Jeanne d'Arc and the American destroyers Mahan and Phelps. The crews lined the rails while the French band played the American national anthem followed by nine hoorahs given from stem to stern.

During the ride Mr. Roosevelt was interviewed by the American local press, the first question flung being, "What do you think of the abdication of Edward?"

The President, who had heard the proceedings by radio, replied with studied casualness that he had no comment and shifted the conversation, declaring he had had conversations with the British ambassador and other Britons relative to developing the West Indies tourist country by improving transportation and hotel accommodations.

He mentioned Bluebeard castle, a Virgin Island hotel built with federal money, and said a proposal had been received.

War Debt Unmentioned.

Asked whether any negotiations on the war debt settlement were about to be launched, he said he had not heard of any.

The abdication had pushed Mr. Roosevelt to page 3 of the local press, which had not breathed a word of the Simpson affair until last Friday when the news was smashed to the startled native public with the heaviest headlines available.

British residents had heard through the American press, but hardly share their confidences with their darker brethren.

The fewer than 1,500 English born keep themselves at the jetty.

Sees Island Natives.

A native guard of honor was drawn up for the President. With Fletcher he was driven through the streets of the business section, consisting largely of a Hindu bazar, East Indians constituting almost one-third of the island's 400,000 population. Deep in the town he drove through flimsy native shacks, his car dodging goats, chickens, naked native children, and solemn turbaned Hindus.

The reception was warm but not so wildly enthusiastic as those in South America.

The President's drive took him on the saddle of West Point ridge separating the Maraval and Santa Cruz valleys. The road passed cocoa, coffee, grapefruit, mango, orange, and tobacco estates. At the crest a brief glimpse of a greenish gray haze to the eastward could be obtained. It was the peninsula of Venezuela.

The drive ended at the governor's residence with a luncheon. Afterward they returned to the jetty through throngs without incident other than that several bicycles, the favorite transportation, were crushed in the dense press for a glimpse of the American executive.

He returned to the Tobago and waved his good-by from the deck, saying he "had a splendid time and the arrangements were perfect."

Aboard he revealed plans to dock at Charleston Tuesday morning. He expects to depart from Charleston about 9 a. m. and arrive in Washington, D. C., at 10 p. m.

Gennerich Rites Wednesday.

He will attend funeral services at the White House Wednesday morning for Gus Gennerich, his personal bodyguard, who died in Buenos Aires on Dec. 1. Within an hour after the services the body will be taken to New York for burial, but the President will not attend these rites.

Asked whether he had worked on his message to congress, his budget message, and his inaugural address, all of which come in the first three weeks of the new year, he laughed, not unlike a schoolboy boasting that he is not preparing for his exams.

His son James was sent on a Christmas shopping trip during the Trinidad visit and returned loaded with packages.

SMITTY—A PERFECT ALIBI

LEAVES $260,000 AND ALL HIS BENEFICIARIES BUT ONE ARE WOMEN

Los Angeles, Cal., Dec. 11.—[Special.]—The late Alfred Percy Tom, real estate man, left a fortune of $260,000 and, except for one item, left it to women, several of whom had no expectation of bequests.

May Mori, a Japanese maid, was willed $250. Municipal Judge May D. Lahey was one of three women willed 115 acres of land at Chatsworth, near Los Angeles; Henrietta Dunheiser of Long Branch was willed an automobile.

Most of the other bequests were to women related to Tom by ties of kinship or marriage, two of them in Australia. Tom died here last week.

CHINESE BOW TO JAPAN; CLASH IN STRIKE AVERTED

TOKIO, Dec. 12.—[Saturday.]—(AP)—Chinese acceptance of Japan's program for settling the menacing situation in Tsingtao, China, averted today what threatened to flare into armed hostilities, the Domei [Japanese] news agency reported.

Japanese marines landed and a detail of war vessels were anchored in the harbor of the northern China seaport after Chinese cotton mill workers struck.

Non-political issues involved in the settlement, the news agency said, were punishment of the strike leaders, prevention of future agitation, and speedy reopening of the mills.

BOX CAR KILLS JUNK MAN.

Peter Budzik, 70 years old, 1817 North Latrobe avenue, a junk man, was killed last night by a box car shunted onto a siding of the Milwaukee railroad at Laramie avenue.

AMERICAS AGREE ON NEW COURSE TO KEEP PEACE

Twenty-One Nations Back Hull's Proposal.

[Continued from first page.]

way in which the project could be rejected, either by the standing committee or by the plenary session.

Mr. Hull's enthusiasm was shared tonight by others who have worked toward conciliation.

On leaving tonight's secret session, Louis Manuel Debayle, chairman of the Nicaraguan delegation, said the conference is half over.

Worst Part Passed.

He probably was referring to fights over the economic portions of the agenda which still must be faced. However, Mr. Hull believes the worst part has been passed and that the conference can adjourn Dec. 23, as originally planned, with a positive achievement to its credit.

That this involved the practical ju:.king of the carefully prepared United States neutrality proposal caused no concern to Mr. Hull's mind. He thinks its essentials will be preserved in the instrument to be introwell within the limits of what Mr. wel lwithin the limits of what Mr. Hull believes his former colleagues in the United States senate probably would ratify.

His description tonight of the revised instrument was purposely vague because all the twenty-one signatures had not been obtained. He confined himself to the statement that in view of conferences during the last few days, he could now offer a few words of analysis and comment on a new proposal which evolved the preservation of peace in this hemisphere.

Peace Guarantee Strong.

The proposal, he said, conveyed the strongest guarantee of peace that the American continents ever had had and afforded a valuable example to other continents. He called it an epochal step forward.

The apparent achievement of unanimity tonight seemed all the more remarkable because the lesser leaders of the delegations at a meeting of the standing committee on neutrality yesterday staged a virtual dogfight in which no two delegates seemed to be in accord. Even the Central American bloc, which had taken for granted the adherence of Colombia, was shocked to hear the Colombian delegate attack the United States neutrality convention, which the bloc had agreed to support with additions of its own.

The consensus tonight seemed to be that with this highest hurdle cleared, other jumps could be taken with ease.

BRITISH PARLIAMENT ACTS TO STRENGTHEN BOND WITH AMERICA

[Chicago Tribune Press Service.]

LONDON, Dec. 11.—The British parliament is making a new move to encourage friendship with the United States following recent efforts to strengthen Anglo-American bonds as the world situation gets gloomier.

An informal dinner meeting to form an "American committee" of the house of commons has been called for Tuesday. Ambassador Robert W. Bingham will attend.

According to the announcement, the object of the committee will be "to study American problems and discuss them with distinguished American visitors to this country and to further coöperation between the two great democracies in every useful way."

Sir Austen Chamberlain will preside at the meeting. Among other speakers will be Bingham, Maj. C. R. Attlee, Labor leader in parliament, and Sir Francis Acland, another Laborite.

BIG LANDOWNERS IN MEXICO SEE END OF RANCHES

MONTEREY, Mexico, Dec. 11.—(AP)—Mexican landowners expressed grave concern tonight over their government's agrarian policy, which, they say, may mean the end of vast, privately owned ranches in Old Mexico.

The breaking up of huge agricultural plantations in the Laguna district in the neighboring states of Coahuila, Durango and Zacatecas, and the parceling of the land to hundreds of agrarians was carried out this month under personal supervision of President Lazaro Cardenas.

Government assurance of compensation for expropriated land did not quiet all the rumblings of dissatisfaction expressed by some landowners, who said the division had taken their richest acreage and water resources.

Some landowners said the new policy, accepted when it was applied to foreign holdings, may bring serious objections since it has been broadened to include estates of Mexican nationals.

Buenos Aires Blocks Free Entry of Peace Petition

[Chicago Tribune Press Service.]

BUENOS AIRES, Dec. 11.—Representatives of women's organizations for peace ar experiencing difficulty in getting boxes containing their 2,000,000 anti-war signatures through the customs office without paying duty. The women have rejected a broker's offer to obtain prompt clearance in return for a fee. They insist on free entry. It is planned to present the anti-war petition to the Inter-American peace conference.

GERMANY'S WAR ON JEWS AIRED AT MURDER TRIAL

CHUR, Switzerland, Dec. 11.—(AP)—The trial of David Frankfurter, Jewish medical student accused of killing the German Nazi leader in Switzerland, tonight turned into a hearing of Jewry's charges against Germany.

The defense attorney, Dr. Eugene Curti, introduced as evidence six huge albums of photographs which he said showed various phases of Germany's anti-Semitic campaign since 1933.

When Chief Judge Antoine Granzoni asked why the lawyer devoted his time to presentation of Nazi anti-Jewish literature, Dr. Curti replied he was trying to prove that "since Frankfurter exposed such material it was inevitable that an explosion occur."

Frankfurter has confessed to shooting Wilhelm Gustloff, leader of Nazis in this country, as a protest against anti-Semitism in Germany.

FLOOD OF MAIL FOR FLOWN QUEBEC ROMEO AWAITS WIFE SEEKER

QUEBEC, Que., Dec. 11.—Jean Dubair Quebec mail Romeo, who is described by his landlady as being young, tall, good looking and well set up, is meeting with a great deal of success in his quest for a rich American judging by the flood of mail awaiting for him, mail from all over New England, even Illinois.

Dubair has vanished into the woods for a few days since he first wrote to the mayors of Springfield and Worcester, Mass., asking help in finding a bride who would assist in financing him in life.

Officials here refuse to become worried over Dubair's absence. They figure he started the thing as a prank, and when he found that it had gone past the joke stage, became scared and took to his heels, intending to lay low until everything had died down and he could return home.

SALE FUR COATS
Regardless of Cost

Fur Coats $50.00 Values $95 to $110
Fur Coats $75.00 Values $100 to $135
Fur Coats $99.50 Values $125 to $185
Fur Coats $125 Values $150 to $250
Fur Coats $185 Values $275 to $350
Fur Muffs $5.00 Values $10 to $12.50

LEEDS, Inc.
222 N. Michigan Ave.
½ Block North of Lake St.

ZENITH
America's Most Copied Radio—Always a Year Ahead
See the New 1937 Models Today

Subscribe for the Tribune

LET'S BE FRIENDS

A dog on the hearth, a good book in the hand, and smoke curling upward from a fine cigar—what man could be lonely in such pleasant company?

DUTCH MASTERS

10¢ and up

Copyright 1936, Consolidated Cigar Corp., New York

AUCTION
SAMUEL T. FREEMAN & CO. EST. 1805

AT AUCTION
In Complete Liquidation
Industrial Realty
(To Be Sold in One Parcel)
Machinery & Equipment
(To Be Sold in Separate Lots)
(All Assets of)
MISSOURI GLUE & FERTILIZER CO.
5302 N. Second St., St. Louis
Mon., Dec. 28, 1936, at 10 A. M. on the premises

Real Estate includes a group of manufacturing buildings approx. 140,000 sq. ft. Personal property includes glue and fertilizer machinery, shop equipment, electric motors, 450 tons bone, scrap iron, T-rail, etc.

NOTE: THIS SALE WILL EFFECT THE COMPLETE LIQUIDATION OF ALL OF THE ASSETS OF THE MISSOURI GLUE & FERTILIZER COMPANY.

Write for Catalog
Samuel T. Freeman & Co.
—AUCTIONEERS—
1808 Chestnut St. Philadelphia

PHONE for a LOAN
AND THEN CALL FOR THE MONEY
$25 TO $300 on Your Signature Only
CONFIDENTIAL—LIBERAL TERMS
LOCAL LOAN Co
UNDER STATE SUPERVISION

7 W. MADISON at STATE	RANdolph 8400
1 N. PULASKI (Crawford)	KEDzie 5900
8 N. OGDEN at Madison	HAYmarket 4700
821 W. 63RD ST. nr. Halsted	ENGlewood 7800
1212 N. ASHLAND at Milwaukee	BRUnswick 3100
4013 MILWAUKEE at Cicero	AVEnue 1400
4701 N. WESTERN at Leland	LONgbeach 2161

OFFICE HOURS 8:30 A. M. TO 5:30 P. M.

RESORTS AND TRAVEL.

FLORIDA.

TEMPERATURE IN *Miami Beach* YESTERDAY WAS 78°

Books—if aptly selected—make ideal Christmas gifts. For expert aid in choosing the kind of books your friends will like, read the special articles and the advertisments in today's

CHRISTMAS book section

Open Every Night Until Christmas!

The World's Best-Loved Books in GENUINE LEATHER Bindings

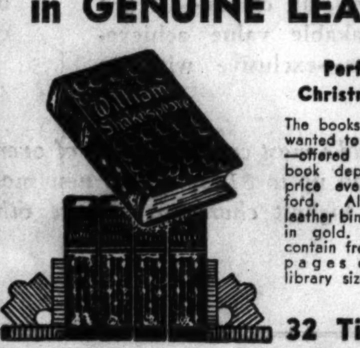

Perfect for Christmas Gifts!

The books you've always wanted to read and own—offered by Goldblatt's book department at a price everyone can afford. All in genuine leather bindings, stamped in gold. These books contain from 200 to 1300 pages each. Regular library size.

98c EACH

32 Titles to Choose From!

- Arabian Nights
- Balzac's Droll Stories
- Bacon's Essays
- Boccaccio's Decameron
- Browning's Poems
- Cellini's Autobiography
- Daudet's Works
- Dickens' Pickwick Papers
- Dickens' David Copperfield
- Conan Doyle (8 volumes in 1)
- Dumas (10 vol. in 1)
- Gautier (7 vol. in 1)
- H. Rider Haggard (5 volumes in 1)
- Flaubert (5 vol. in 1)
- Hawthorne (3 volumes in 1)
- Ibsen (11 vol. in 1)
- Kipling—1004 pages
- Longfellow's Poems
- Maupassant's Complete Novels
- Palgrave's Golden Treasury
- Plato's Republic
- Edgar A. Poe (7 volumes in 1)
- Rubaiyat of Omar Khayyam (257 pages)
- Schopenhauer's Essays
- Shakespeare (complete in 1 volume)
- Stevenson (10 volumes in 1)
- Tennyson's Poems
- Tolstoi (7 volumes in 1)
- Voltaire (8 volumes in 1)
- Oscar Wilde (6 volumes in 1)
- World's Great Adventure Stories (10 volumes in 1)
- World's Great Detective Stories (10 volumes in 1)
- World's Great Romances (10 volumes in 1)

Due to the increasing cost of leather, we cannot guarantee to supply these beautiful leather-bound books indefinitely at this price! Come in—buy them now—while our present supply lasts!

AMERICA'S FASTEST GROWING DEPT. STORES
10 DEPT. STORES
GOLDBLATT BROS.
Loop Store and 91st & Commercial Store Only.
Sorry, No Phone or Mail Orders

MEET ME TODAY AT
Goldblatt's 8th Floor DINING ROOM

"And we'll have luncheon together. Their food is simply delicious and also inexpensive . . ."

LUNCHEON MENU 45c

CHOICE OF
SEA FOOD COCKTAIL OR FRUIT CUP
OLD FASHIONED NAVY BEAN SOUP
SLICED TOMATO AND ASPARAGUS SALAD
BROILED PRIME SIRLOIN STEAK, FRESH MUSHROOMS
SCALLOPED POTATOES
OR
CHICKEN A LA MARYLAND, CORN FRITTER,
AU GRATIN POTATOES
ROLLS AND BUTTER
APPLE PIE LEMON CREAM PIE
FROZEN COCOANUT BALL WITH CHOCOLATE SAUCE
CUP CUSTARD
COFFEE TEA MILK CHOCOLATE

Dinner Menu—5 to 7:30 P. M.

FRESH SHRIMP COCKTAIL
PINEAPPLE, ORANGE and CHERRY CUP
TOPPED WITH ORANGE ICE
CHICKEN BOUILLON IMPERIAL
CHOICE OF
BROILED FILET MIGNON A LA STANLEY, 60c
ROAST NORTHERN TURKEY, CHESTNUT DRESSING, CRANBERRY SAUCE, 50c
GRILLED DOUBLE LAMB CHOP, FRESH PEAS, BOILED BACON, 55c
CHOICE OF
SPECIAL BAKED POTATO
BRUSSELS SPROUTS
CREAMED STRING BEANS
PEAR AND CREAMED CHEESE SALAD
CHOICE OF
PUMPKIN PIE WITH WHIPPED CREAM
HOT MINCE PIE CHERRY PIE
CHOC. PEPPERMINT STICK SUNDAE
MAPLE NUT ICE CREAM
RICE CUSTARD PUDDING A LA MODE
COFFEE TEA MILK CHOCOLATE

Kiddies' Luncheon 30c

FREE!
Santa Claus has a surprise package for all kiddies having luncheon with their parents in our 8th Floor Dining Room.

AMERICA'S FASTEST GROWING DEPT. STORES
Now 10 DEPT. STORES
GOLDBLATT BROS.
"It's smart to buy for less"
AT OUR STATE ST. STORE ONLY
8th FLOOR DINING ROOM
Open Every Night Until Christmas

19 BLACK LEGION MEN FACE TRIAL FOR SYNDICALISM

Michigan to Invoke Act Passed in 1919.

Detroit, Mich., Dec. 11.—(AP)—The state struck at the political aims of the Black Legion today, winning the right to try on criminal syndicalism charges 19 men accused of conspiring in the night riding organization to overthrow the government.

The men were named in a grand jury report Aug. 21 as having advocated "crime, sabotage, violence, or other forms of terrorism as a means of accomplishing industrial or political reform."

Common Pleas Judge Ned Smith concluded their preliminary examination today by ordering them held for trial. He released one of the 22 originally indicted, Viggo C. Rasmussen, suburban Highland Park policeman.

Frequent postponements of the examination had been taken while Michigan authorities searched for Virgil F. [Bert] Effinger, Lima, O., electrical contractor named by investigators as national commander of the Black Legion, and for Isaac [Peg Leg] White, former Detroit police officer. Both are fugitives. Effinger disappeared after an extradition hearing in Ohio.

The grand jury indicted the men after Dayton Dean, Black Legion "executioner," charged in an affidavit that Effinger told meetings of the night riders that a call would be issued Sept. 16 for Black Legion armed forces to seize government buildings and arsenals.

"He said we would do away with politicians and government officials," Dean's affidavit related.

Michigan's criminal syndicalism law was drafted in 1919 as a weapon against communism. The trial of the men held today will find it invoked against a group which considered communists as enemies.

INDUCT COFFMAN AS GEO. WILLIAMS COLLEGE HEAD

Dr. Harold C. Coffman, former professor of education at Northwestern university, was inducted as the fourth president of George Williams college at ceremonies yesterday at the college, 5315 Drexel avenue.

Founded in 1890, the school was known as the Chicago Y. M. C. A. college until 1933 when it was named for George Williams, founder of the Y. M. C. A. in London in 1844. It has been co-educational since 1933 and offers a junior two year course in liberal arts and sciences and a three year senior course of training for professional group work and recreational leadership. It has an enrollment of 250.

"One of the challenges which faces those who are responsible for the educational system in a democracy," said Dr. Coffman, "is so to change our schools that they will provide training for each individual according to his abilities." Dr. Charles W. Gilkey, dean of the University of Chicago chapel, presided at the induction.

Wife Hears Fuel Dealer's PhoneCall; Adds toCharges

Mrs. Elsa Johnson Krutckoff, Long Beach, Ind., charged in a bill of particulars filed ir the Superior court yesterday that she heard her husband, Charles, a fuel dealer at 69 East Van Buren street, telephoning an endearing message to another woman on Sept. 18. The bill is supplementary to Mrs. Krutckoff's cross-suit for separate maintenance, brought after her husband sued her for divorce.

Reads During Her Victim's Funeral

Miss Hope Morgan, charged with first degree murder at East Lansing, Mich., in the fatal shooting of her girlhood friend, Miss Elizabeth Giltner, in her cell at the county jail during funeral services for the victim on Thursday.

[Associated Press Wirephoto.]

EXPERT DOUBTS GIRL SLAYER OF BRIDE IS INSANE

Hints Tests Show Her Feigning.

Lansing, Mich., Dec. 11.—[Special.]—Skepticism in regard to the insanity pretensions of Hope Morgan, 25 year old social worker who shot her girl chum, Elizabeth Giltner, to death Tuesday, was voiced today by Dr. Carl Bradford, psychiatrist member of the sanity commission named by the Ingham county Circuit court.

Judge Leland W. Carr, who named Dr. Bradford and Dr. E. I. Carr to the commission, immediately cautioned the former about pre-report utterances on the case, but his revelations increased suspicions of investigators that Miss Morgan is more than likely to be forced to stand trial for first degree murder rather than be committed immediately to a mental institution.

Says It Looks Like "an Act."

Dr. Bradford said that initial tests given the confessed slayer indicated that she has been staging "an act," has been making statements to officers which would be "to her advantage," and has been guilty of numerous untruths in her version of the crime which she so freely admits.

Judge Carr instructed the commission members to confine their reports to the court until their findings have been completed and have been made a matter of public record. He said that it seemed improbable that the doctors could base their conclusions on an admittedly incomplete examination. It is anticipated that the commission's official report will be submitted early next week.

Police Go On with Quiz.

The state police are known to be continuing a quiet investigation of various confusing angles of the case despite their declaration, two days ago that their activities had been concluded and that they were satisfied Miss Morgan was a victim of dementia præcox.

Paul G. Eger, defense attorney retained by Stuart Morgan, the girl's father, indicated no defense plans have been made based on the possibility that his client may be brought to trial. Her confession was not recorded, he pointed out.

Husband of 12 Yr. Old Girl Sentenced on Rape Charge

Logansport, Ind., Dec. 11.—[Special.]—James Clark, 27, who was married to a 12 year old local girl last July, was sentenced to one to ten years in the state reformatory late today when he pleaded guilty to a charge of second degree rape in connection with an alleged attack on the girl previous to their marriage.

BRITISH DEFAULT ON WAR DEBT, BUT HINT FOR PARLEY

Omit Usual Statement of Inability.

Washington, D. C., Dec. 11.—(AP)—Great Britain informed the United States today that it was defaulting on its war debt again on Dec. 15, but left the door open for a new discussion of this international sore spot.

Significantly, the British note, when opened at the state department, was found to omit the usual statement that Great Britain was unable to meet the regular instalments on its $5,029,163,198 total debt, which have been in default since 1933.

This omission raised hope that Britain might soon follow the lead of France in initiating overtures looking toward definite negotiations.

Finland Will Pay Again.

On Dec. 15 Britain will owe $117,670,765 as its regular semi-annual payment plus $668,474,071 already in arrears. Finland, owing on Dec. 15 an instalment of $231,315, is the only one of thirteen debtor nations which has continued to pay regularly. It has already announced that Dec. 15 instalment would be met promptly.

All the other countres are expected to default again, although France may take the opportunity to present a specific proposal for adjusting her debt.

The French foreign minister recently expressed to American Ambassador William C. Bullitt the desire of his government to arrange a settlement.

Repeats Negotiation Clause.

Instead of the statement, customary in the past, that his majesty's government had found no new reasons to warant a resumption of payment, the British note merely repeated previous assertions that the British government "will be glad to reopen negotiations whenever circumstances are such as to warant the hope that a satisfactory result might be reached."

It was emphasized in official quarters here, however, that no formal approach yet has been made to this government by the British.

Student Injured Fighting Hotel Fire in Hyde Park

Elmer Heifetz, 24 years old, a law student at the University of Chicago, was slightly burned on the hands yesterday in fighting a fire in the family apartment on the fifth floor of the Shoreland hotel, 5454 South Shore drive. He is a son of Samuel Heifetz, manager of the Mutual Life Insurance offices at 135 South La Salle street. A brother, Carroll Heifetz, 20 years old, a student at the University of Illinois, helped battle the flames until firemen arrived and put it out. Few residents of the hotel were aware of the fire, which did $2,000 damage.

PRINCE MICHAEL OF RUMANIA WORKS FOR DAY IN AUTO PLANT

BUCHAREST, Rumania, Dec. 11.—(AP)—Prince Michael, heir-apparent to the Rumanian throne, put in his first day of manual labor today, working on the assembly line of an automobile factory.

With toil soiled hands the 15 year old prince, handy with tools, received a skilled workman's wage and planned to work another day soon.

The job was in line with the Rumanian idea that all citizens should be able to work with their hands. The prince contributed his wage to funds for the unemployed.

SEIZE SUSPECT IN 'HEAD, HANDS' INDIANA KILLING

Officers Will Fly West to Get Prisoner.

Brookville, Ind., Dec. 11.—[Special.]—Indiana state policemen prepared to leave for Portland, Ore., today, where authorities are holding a man who allegedly had admitted he is wanted in connection with the "head and hands" murder of a wealthy retired Cincinnati fire captain, for which Heber L. Hicks is now on trial here.

The man arrested by Portland police after a theater robbery was said to have admitted he is William A. Kuhlman, 28, of Cincinnati, and that he received part of the plunder paid for the killing of Harry R. Miller, whose head and hands were found in a box of cement. He has made no confession, however, of having had a part in the actual slaying.

Hicks, Cincinnati ex-convict and chauffeur for Miller's elderly sister, named Kuhlman and Frank G. Williams and John J. Poholsky as the men to whom he paid $6,600 in cash and securities to kill Miller and dismember his body in the hope of obtaining the former fireman's $150,000 fortune.

Poholsky, arrested last month and facing trial for the slaying, testified against Hicks and named Kuhlman as the man who subdued Miller with a blow from a blackjack. Kuhlman and Williams have been sought since early July.

Meanwhile, attorneys in the murder trials here argued concerning the admissibility of Hicks' signed confession as evidence. The defense, which has sought indirectly to establish that Miller was slain in Kentucky, indicated it would contend the confession was made under duress. The defendant signed the statement July 7 in the presence of Capt. Leach.

Motorman's Captive Held to Jury for $2.70 Robbery

Melvin Hammerlund, 29 years old, 1349 West 70th street, was held to the grand jury in bonds of $10,000 by Judge Frank M. Padden in the Felony court yesterday on a charge of robbery. On Sunday, Hammerlund boarded an east bound 71st street car at State street, and, with a knife, forced the conductor-motorman, Joseph Birmingham, 4615 Wallace street, to give him $2.70. As the bandit turned to leave the car, Birmingham struck him with the control handle, knocking him out until the arrival of the police.

THREE IN YOUNG BANDIT GANG ARE SENT TO PRISON

Three members of another youthful robbery and burglary gang operating in Chicago were sentenced to one year to life in the Joliet penitentiary by Chief Justice Michael L. McKinley of the Criminal court yesterday. On Thursday five boy members of another gang received similar sentences.

The three sentenced yesterday were Edward Jansen, 15 years old, 555 East 71st street; Harry Burt, 17 years old, 1506 East 63d place, and John Fremel, 17 years old, 7544 Dobson avenue. They pleaded guilty to a charge of robbing Piermont Phelps, 2602 West 61st street, attendant in a gasoline station at 2836 West 63d street, of $23.50 on Oct. 22.

Jansen, who appeared to be less than 10 years old, told the court that he had stolen a revolver and organized the gang. Jansen and Burt had recently been placed on probation on automobile theft charges, and Fremel had a record in the Juvenile court.

'L' Crash Motorman Ready to Attend Inquest Tuesday

Still under police guard in St. Francis hospital in Evanston, Van R. Grooms, motorman of the North Shore train that crashed into a wooden elevated coach on Nov. 24, fatally injuring eleven elevated line passengers, will be able to attend the inquest on Tuesday, his doctor said yesterday.

You Can Shop Here Tonight Until 8:30 P. M.

And Every Night Up to Christmas Eve! Take Advantage of Mandel's Evening Shopping Hours!

MANDEL'S Christmas City "SANTA'S HOME TOWN"

As Seen in Esquire

Holeproof Gift Hose 50c

Center — Holeproof Ingrain lisle, Argyle pattern in brown, black and blue.

Right—Holeproof clocked rayon or lisle in brown, black and navy.

Left—Holeproof Pacer self-garter lisle hose. 55c

Brown, black, wine, blue. Sizes 10 to 12.

Mandel's Men's Shop—First Floor—Wabash.

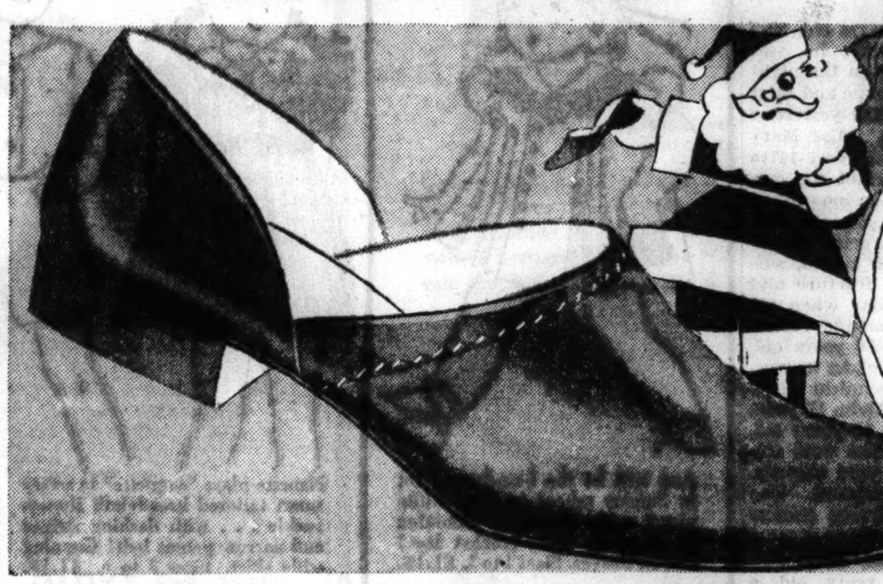

The Famous L. B. Evans Men's Slippers $3

Kidskin opera slippers, leather lined throughout. Extremely flexible construction. Soft rubber heel. Black, brown, blue, burgundy. 6 to 12, including half sizes.

Mandel's Men's Slippers—Second Floor—Wabash.

Three Unparalleled Gift Values

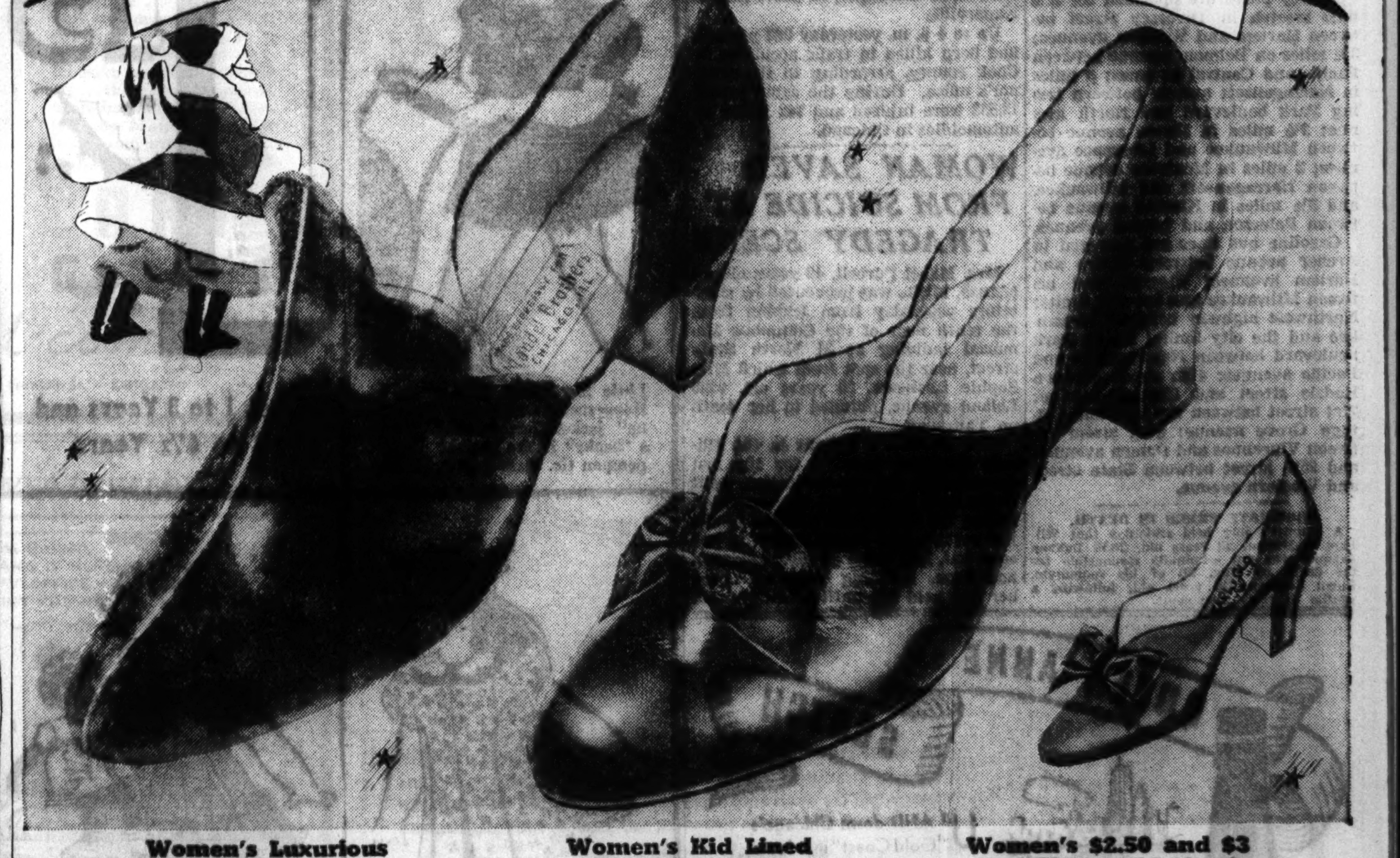

Women's Luxurious Lustrous Velvet "JULIETS" $3.50

- Lustrous transparent velvet with matching heels. Gold or silver piping.
- Wine, royal blue, light blue, peach, turquoise, brown, green, red and black.
- Fine leather soles. Sizes and half sizes, 3 to 9. Widths narrow, medium.

Women's Kid Lined Kid Arch-Support Bridge Slippers $2.50

- Never sold anywhere near this price!
- Turned soles. Soft, pliable uppers. Matching kid covered heels.
- Sizes and half sizes 3½ to 9. Widths narrow, medium, wide.
- Black, blue, red, brown, green.

Women's $2.50 and $3 Earl-Glo or Kid Lined Bridge Slippers $2.00

- Choice of Earl-Glo or kid linings that will last the life of the slipper!
- Turned soles. Smooth, durable uppers. Matching kid covered heels.
- Sizes and half sizes, 3½ to 9. Widths narrow, medium, wide.
- Black, blue, red, brown, green.

Mail and phone orders promptly filled. State shoe size and second choice of color. Phone State 1500.

Mandel's Slippers—First, Second, Fifth Floors—State.

You Can Shop Here Tonight Until 8:30 P. M.

MANDEL'S Christmas City "SANTA'S HOME TOWN"

2 Fascinating Hobbies!

Young and Old Alike Will Enjoy This Metal Tapping Outfit

Everything they'll need to create real metal plaques or book-ends. Set includes brass tapping hammer, 2 tapping tools, emery paper and assorted designs. Untarnishable metal. $1.98.

$1.98

Mail and Phone Orders Filled. Call State 1500

Make Your Own Metal Soldiers with This Junior Electric Casting Set

So simple to use . . . and what a thrill they'll get from making real soldiers from bulk metal. Set comes complete with electric ladle, set of molds, white metal, paints and brushes. $1.98.

Mandel's Toyville—Sixth Floor.

MANDEL'S Christmas City "SANTA'S HOME TOWN"

You Can Shop Here Tonight Until 8:30!

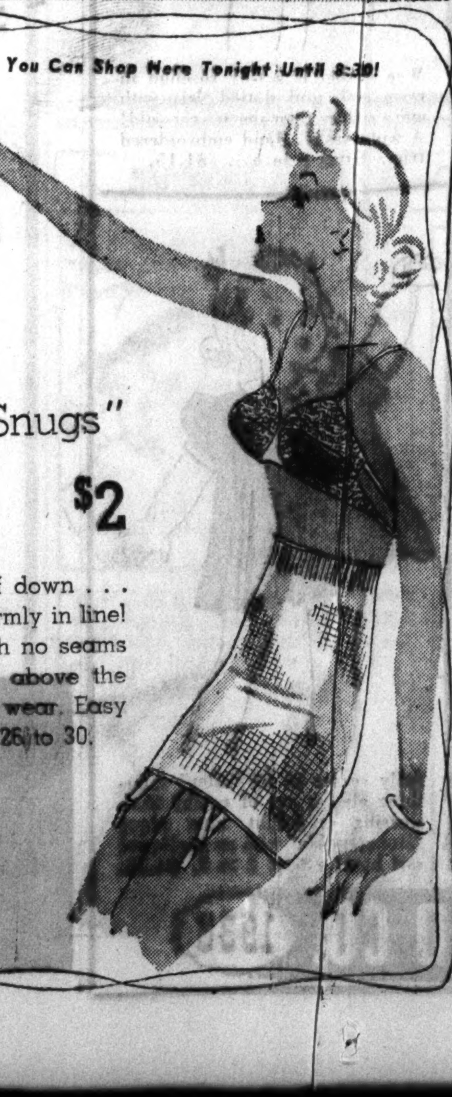

No Seams, No Hooks, No Bulges!

Carter's "Snugs" $2

Light as a puff of down . . . yet it holds you firmly in line! Lastex step-in with no seams to show or bulge above the waistline. Easy to wear. Easy to launder! Sizes 26 to 30.

Lace Bandeau for evening wear $1.50

Mandel's Corset Salon—Third Floor—Wabash.

MANDEL'S Christmas City "SANTA'S HOME TOWN"

You Can Shop Here Tonight Until 8:30

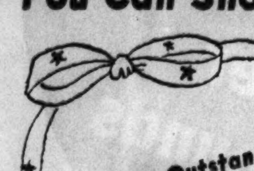

An Outstanding Christmas Special for Boys

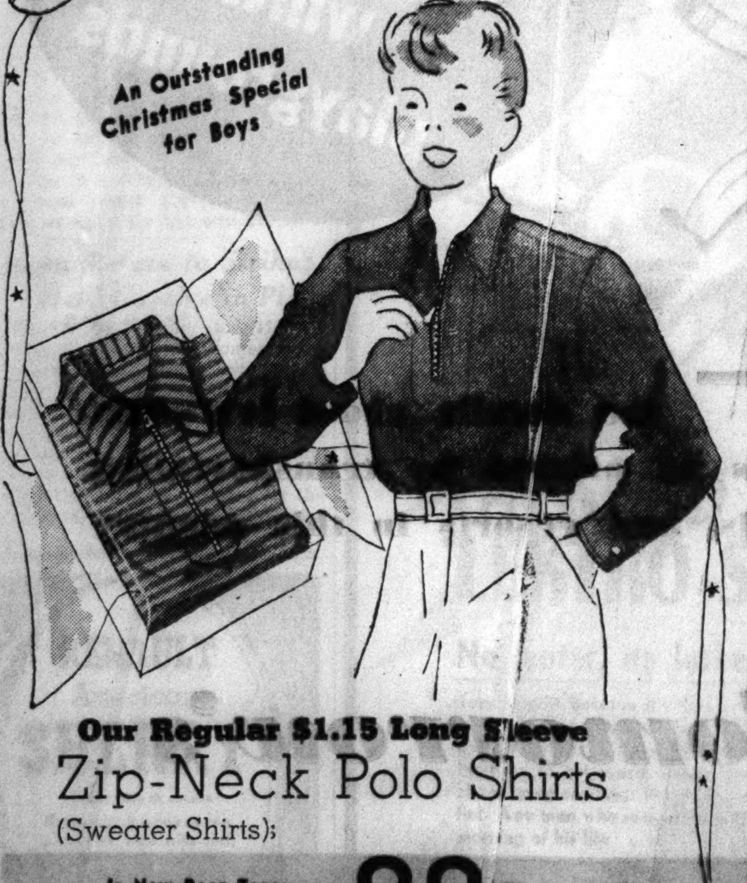

Our Regular $1.15 Long Sleeve Zip-Neck Polo Shirts (Sweater Shirts): 88c

In New Deep Tones, Heather Mixtures and Cross Stripes.

- Sturdy sweater type polo shirts he can wear every day.
- In carefully tailored zip-front, long sleeve models.
- Wash beautifully, need no ironing. Fast color.
- Buy a few now and solve his entire winter shirt problem.
- Blue, brown and maroon. Sizes 8-20.

Phone Orders Filled, Call State 1500

Mandel's Individual Shops for Youth—Sixth Floor—State.

SURFACE LINES ASK CITY'S VIEW ON USE OF BUSES

How Much Substitution? Officials Query.

BY WILLIAM BROMAGE.

One of the important points to be determined in the franchise negotiations now getting under way between street railway and city officials is the position which the bus is to occupy in the local transportation field in Chicago.

City officials, it is known, will insist on some degree of substitution of the bus for the street car line in the near future. Surface lines officials assert they are alive to the importance of the bus in the modern local transportation scheme.

"Largest Singly Owned Line."

Street railway engineers here say they now operate not only the largest street railway system under one management but also the biggest fleet of trolley buses in the United States. The combined trolley and gasoline buses of the surface lines, they say, carry more passengers, including transfer riders, than the bus system operated by the Chicago Motor Coach company. The passengers are carried much shorter distances, however.

The street railway company now has 135 trolley buses in operation on seven routes comprising 52½ single way miles, while there are sixty-two gasoline buses operating over nine routes totaling 45.3 miles. The first gasoline buses were placed in service in 1927 and the first trolley buses were installed in 1930.

Call Trolley Bus Better.

Surface lines engineers maintain that the trolley bus has many advantages over the gasoline bus. They say that in the trolley bus better provision can be made for heating, lighting, and ventilating and that passengers can be carried more rapidly due to faster acceleration. They claim also that operating costs are lower and that the trolley bus is quieter and gives off no objectionable fumes.

Indianapolis is next to Chicago in the use of trolley buses in the United States. The Indiana city now has 95 in operation and 57 more on order which will bring its total to 152. Surface lines officials say they anticipate buying enough new ones in the near future to keep the lead, however.

Trolley bus installations have been made in many cities in the last five years. Among the centers making use of them are Philadelphia, Boston, Brooklyn, Cincinnati, Cleveland, Baltimore, San Francisco, and Milwaukee. The largest installation in the world is in London, England.

Carry 21,572,543 in Year.

The trolley and gasoline buses operated by the surface lines last year carried 21,572,543 revenue passengers [exclusive of transfer riders]. This was equal to approximately 3 per cent of the total revenue passengers carried by the entire surface lines system. The following table shows revenue passengers carried in surface lines buses in the last three years:

	In trolley buses.	In gasoline buses.	Total bus passengers.
1933	14,019,773	870,904	14,890,677
1934	15,282,633	1,282,418	16,565,051
1935	16,399,689	5,172,854	21,572,543
Total	45,702,095	7,326,176	53,028,271

The largest trolley bus operation of the surface lines is on Central avenue between Milwaukee and Lexington avenues, a distance of 7½ miles, or 15 miles of single way operation. This line carries approximately 61,000 passengers daily.

How Service Speeds Up.

During the busiest time in the morning the buses are operated on a headway of less than one minute. In a half hour period forty buses pass in one direction. It is five minutes between buses in the middle of the day.

Trolley buses are operated for a 6 mile stretch in Diversey street between Harlem and Western avenues; 3½ miles on Belmont avenue between Pacific and Central avenues; 3 miles in Narragansett avenue between Irving Park boulevard and North avenue; 2½ miles in Elston avenue between Milwaukee and Lawrence avenues; 3 miles in Montrose avenue between Narragansett and Milwaukee, and 3½ miles in Kimball avenue between Peterson and Leland avenues.

Gasoline bus lines are operated in Archer avenue between Cicero and Harlem avenues; Higgins road between Milwaukee and the city limits; Northwest highway between Milwaukee and the city limits; Irving Park boulevard between Narragansett and Pacific avenues; 47th street between Kedzie street and Kostner avenue; 71st street between the lake and Cottage Grove avenue; 87th street between Vincennes and Damen avenues, and 95th street between State street and Western avenue.

ROOMMATE FREED IN DEATH.

A coroner's jury held yesterday that William McMullen, 23 years old, 2358 Indiana avenue, was not criminally responsible for the death on Nov. 30 of his roommate, Floyd Lehman, 36 years old, following a scuffle in their apartment.

THE MASSACRE

Chicago's 1936 Trafic Toll

Over 98 per cent of the city's automobile fatalities are of a nature physically impossible on an elevated highway.

AUTO HITS POLE IN OUTER DRIVE; WOMAN KILLED

Niles Center Wreck Is Fatal to One.

Mrs. Stella Benson, 45 years old, 7051 Oglesby avenue, a widow, was injured fatally early yesterday when her automobile overturned after crashing against a light pole at 47th street and the Outer Drive.

Mrs. Benson was driving south, returning from a dinner engagement in the loop. The park police said that she had probably fallen asleep while driving. Mrs. Benson's husband, Joseph V. Benson, a loan and diamond broker, died in Denver in 1934 and she has been living with her aunt, Mrs. Susanne Duffy.

Victim of Triple Crash Dies.

Mrs. Sarah Gilbert, 88 years old, 6557 North Campbell avenue, who was one of six persons injured in a triple automobile collision at Church street and McCormick road, Niles Center, Thursday night, died yesterday in St. Francis hospital, Evanston.

W. Arthur Turner, 53 years old, 921 Forest avenue, Evanston, vice president of the National Bag corporation, 310 South Michigan avenue, also injured in the accident, was still in a critical condition at the hospital yesterday.

Witnesses declared that Turner drove through a red light, and Sergt. Michael Schmith of the Niles Center police said yesterday that he will be charged with drunken driving and reckless driving when he leaves the hospital. The other victims of the accident have been discharged from the hospital.

Dies from His Injuries.

Abe Weisberg, 62 years old, 4321 North Tripp avenue, a newspaper vender, died yesterday in the county hospital from injuries sustained on Dec. 3 when he was struck by a hit and run driver at Elston avenue and North Pulaski road.

Michael Yawney, 49 years old, 2017 Iowa street, injured when he was struck by an automobile on the night of Oct. 26 at Western avenue and 141st street, near Dixmoor, died yesterday in the County hospital. Miss Mary White, 22 years old, 4207 West 147th street, Midlothian, driver of the car, was ordered to attend the inquest.

Jerry R. Burke, 42 years old, 9225 South Hoyne avenue, director of athletics at Lindblom High school, sustained a possible skull fracture and internal injuries yesterday when his car collided with a machine driven by Bernard Freedman, 36 years old, 644 South Richmond street, an instructor at the Tilden Technical High school. Two brothers, Alvin, 16 years old, and Fred Charnes, 14 years old, 2853 West 65th street, who were riding with Burke, were hurt slightly, but Freedman was uninjured. The accident occurred at Irving avenue and 65th street.

Naperville Man, 84, Dies.

Mathias Minor, 84 years old, a resident of Naperville for 81 years, died yesterday in St. Joseph Mercy hospital, Aurora, from injuries incurred last Saturday when he was struck by an automobile in Naperville. The driver of the car was Miss Alice Meisinger, 31 years old, of Naperville.

Up to 4 p. m. yesterday 982 persons had been killed in trafic accidents in Cook county, according to the coroner's office. During the same period 18,523 were injured and 742 killed by automobiles in Chicago.

WOMAN SAVED FROM SUICIDE AT TRAGEDY SCENE

Mrs. Mabel Purcell, 42 years old, of L'Anse, Mich., was prevented by spectators yesterday from leaping from the tenth floor of the Columbus Memorial building at 31 North State street, near the spot from which Miss Sophie Levinson, 22 years old, 3220 Leland avenue, plunged to her death on Thursday.

Mrs. Purcell, a patient in the Illinois Research hospital for the last three weeks, left the institution, went to the floor from which Miss Levinson leaped the day before, climbed to the fire escape, and began removing her coat, hat, and shoes as Miss Levinson had done. Building employés seized her and held her until police arrived.

BROKER GETS 1-14 YEARS IN HIT-RUN DEATH OF WOMAN

Admits Drinking Before Fatal Accident.

Victor Friberg, 50 years old, 412 North State street, a real estate broker and Republican precinct captain in the sixteenth precinct of the Forty-second ward, was sentenced to 1 to 14 years in the Joliet penitentiary by Judge Peter H. Schwaba in the Criminal court yesterday after he pleaded guilty to a charge of manslaughter with an automobile.

On Oct. 26, Friberg's car struck and fatally injured Mrs. Elna Brander, 66 years old, 843 Belmont avenue, as she was getting off a Clark street surface car at North avenue. Witnesses testified Friberg turned off the lights of his car and drove away, hitting two other automobiles in his flight. He was captured at Clark and Oak streets by persons who had seen the accident.

Drinks to Get Votes.

Friberg admitted he was intoxicated when his car hit Mrs. Brander. He had been electioneering, he said, and had taken several drinks in taverns in quest of votes. His plea for probation was opposed by Assistant State's Attorney Richard Austin.

In the Safety court, Leonard Wisniewski, 21 years old, 8462 Commercial avenue, was sentenced to a year in the Bridewell by Judge Charles S. Dougherty, on a charge of leaving the scene of an accident. It is the most severe sentence that has been imposed in the Safety court.

Runs Down Young Man.

According to testimony, Wisniewski, driving a car in which five others were riding, ran down and fatally injured Harry Buza, 19 years old, 9323 Euclid avenue, at 93d street and Jeffery avenue on Oct. 19. Wisniewski fled after the accident, but later surrendered at the inquest, and was exonerated by the coroner's jury.

"This is one of the most flagrant cases of hit and run driving on record," Assistant State's Attorney Charles McNamara told the court.

"I agree," Judge Dougherty replied. "I will give the defendant the maximum sentence. I don't care what the coroner's jury did."

Andy Adams, 44 years old, 5324 South parkway, was sentenced to five days in the county jail by Judge Dougherty for reckless driving.

John C. Scale, 35 years old, 826 Sherman avenue, Evanston, was placed on probation for one year and forbidden to drive a car or drink intoxicants during that period by Judges James M. Corcoran in the Evanston Municipal court yesterday. He was found guilty on Nov. 18 of driving while intoxicated.

Gets Prison Term

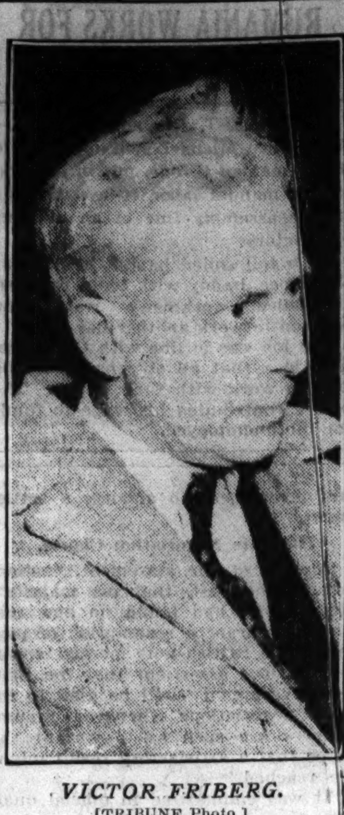

VICTOR FRIBERG.
[TRIBUNE Photo.]

200 ON THEATER PROJECTS HERE FIRED BY WPA

About 200 actors and musicians employed on federal Works Progress administration theater projects in Chicago were dismissed yesterday. Nearly all of them had been certified for their jobs from relief rolls.

George Kondolf, director of theater projects here, and Gordon Campbell, assistant director of music projects, said they acted on orders from Washington. Some of the ousted actors held a meeting last night to plan a protest to Harry Hopkins, federal administrator.

Meanwhile Howard O. Hunter, regional WPA administrator for thirteen midwest states, issued a statement saying that "no one in real need of a WPA job will be dropped from the rolls this winter." Similar statements had been credited to Hopkins recently.

Feed the THUNDERING herd . . . .
Mrs. Snyder's **Candies**

Dear Mother and Dad: *Today*, get *two* or *three* pounds for *tomorrow*, they'll *love* it. Come in at noon, or this afternoon, *just before you go home* and select a box of my *delicious* candies . . . for *tomorrow* . . . the *youngsters* will be ravenous.

My **O. R. A. ASSORTMENT.** A box of delightful pieces: chocolates, hard centers, chewies, bon bons, brittles . . . a grand way to get acquainted with many kinds.

2 pounds **$1.00**

Sears 6 Chicago Department Stores Open Tonight and Every Night 'til Christmas

HONEYSUCKLE'S

Christmas Dress Fashions for Wee Women!

Ann will be the best-dressed tot in Sunday school in crisp white pique with charming trimming of exquisite Irish crochet lace! Puffed sleeves. Sizes 1 to 3. $1.15.

Nanette plays "coquette" in a very smart tailored broadcloth Honeysuckle . . . with dashing stripes and narrow patent belt! Cunning wide skirt. Sizes 3 to 6. $1.15.

Carol looks a wee bit jealous of Nanette! But most little girls would be envying Carol her adorable full-skirted dress with Swiss-scene figures. Sizes 3 to 6. $1.15.

Little Sue "plays Mother" in a Honeysuckle with a very "grown-up" jacket-effect bolero! Even a "hanky" in the pocket! Fluffy pompon tie. Sizes 3 to 6. $1.15.

1.15

Sizes 1 to 3 Years and 3 to 6½ Years

Wee Isabel is a tiny rosebud in crisp, pale pink dotted Swiss with more ruffles than she is years old! A wide sash! Hand embroidered trim. Sizes 3 to 6½. $1.15.

Nancy Lee copies Mother in a "Honeysuckle" with real Princess lines and a full "swing skirt." Contrasting piping. Matching panties. Sizes 1 to 3. $1.15.

Elaine is a "perfect picture" in ruffled, frilled pink organdy . . . with lace insertions and tiny velvet bows! A perfect "first party" frock. Sizes 1 to 3. $1.15.

Sally seems to be "after" something almost out of reach! She's wearing a bright blue pique "Honeysuckle" with an appliqued sail boat! Sizes 1 to 3. $1.15.

1886 SEARS, ROEBUCK AND CO. 1936

QUEEN ANNE SCOTCH

86.8 Proof

Shipped by Hill, Thomson & Co. Edinburgh Royal Warrant of Appointment by Three Successive Sovereigns

UP AND down Chicago's "Gold Coast" in private homes, the demand for Queen Anne has increased fourteen-fold in the past few months. More and more its exquisite quality and exceptional smoothness are again being appreciated. No other Scotch Whisky so truly reflects a discriminating taste.

ASK FOR QUEEN ANNE At All the Better Places

GAPER DISTRIBUTORS, Chicago, Ill., Sole Midwest Agents for Nicholas & Co., Inc., New York

Tomorrow—

WINTER VACATION PROBLEMS SOLVED!

How to get the most enjoyment from your time and money told in the

Sunday Tribune

WINTER TRAVEL & RESORT DIRECTORY

The latest facts, newest photos of the world's winter playgrounds

ALSO— the details about low-cost vacation plans as offered by transportation agencies, hotels, and resorts in this country and abroad.

in Tomorrow's

CHICAGO SUNDAY TRIBUNE

PLEAS TO SANTA GET A CLOSE EAR AT POSTOFFICE

900 Letters and Saint Nick Reads Them All.

Nine hundred letters addressed to Santa Claus already have been received at the Chicago postoffice, J. T. Harrington, first assistant postmaster, and its official Santa, said yesterday. There is nothing new in this situation, he said. For about forty years, to his knowledge, the postoffice has had a Santa Claus who reads, classifies, and disposes of all the letters.

Of this year's letters about 300 were from children whose parents allow them to mail them not to shatter their belief in a mythical Santa who lives at the north pole. If this appears to be the case, and there is nothing to suggest the parents are in need, Mr. Harrington puts these letters in one stack. They must be forwarded to the dead letter division, according to a paragraph in the postal laws pertaining especially to "letters addressed plainly and unmistakably to Santa Claus," but Mr. Harrington considered this a sordid aspect he did not want to discuss.

Most from Poor Children.

Other letters are fakes, written by scheming adults who hope to trade on Christmas sentiment and thus obtain charity. But the vast bulk are from poor children who pin their hopes on reaching Santa Claus by mail. Many of them remind him that he forgot them the year before.

The law states that postmasters may deliver all letters addressed to Santa "to responsible charitable institutions or reputable individuals to use exclusively for philanthropical purposes." Several hundred persons, many of them out-of-towners spending a lonely Christmas here, apply each year for letters to answer with gifts, Mr. Harrington said. The letters are given with the understanding they have not been investigated.

This is the second year Mr. Harrington has been official Santa, although he has been in the postoffice 45 years. A small, neatly dressed man with a clipped white Van Dyke, to which he modestly alludes as a streamlined Santa Claus beard in keeping with the times, he patted a pile of letters classified as "No. 1 heart interest" and said he considered many had merit.

Dorothy Writes to Santa.

"One was addressed to "Santa Claus, North Pole, City," labeled "due 1 cent," which the postoffice paid. It reads: "Dear Santa, I am 10 years much for you to carry."

"Dearest loving Santa Claus," reads another letter, "my name is Alexander S——. I am 7 years old. I go to school. . . . I want some nice old and my name is Dorothy F. I have some sisters and brothers, Grace, 7; Mary, 6; Leonard, 4, and Frankie is 3 and Helen 1 month old.

"Last Christmas I wrote to you and did not receive anything. I guess I must have been too late. This Christmas my mother did not have enough money for stamps right away so I guess I am late again. But if I am not too late I would like to have a pair of shoes and stockings, for me and my sisters have been out of school 3 weeks. Grace and Mary also need shoes."

Dorothy proceeds to list suggested presents for others and the sizes of all the children in shoes and adds: "I just hope that this is not too toys, clothes. The baby wants a snow suit, my sister wants a doll, and don't you forget my mama. I am going to wait for you."

"Can You Help Mother?"

"Dear Santa," Leonard of Mulligan avenue writes: "Hope you are fine. I would love to see you this Christmas as you did not come last year. I need shoes size 3½ and stockings size 9½. Can you spare a beebee gun? And the Wizard of Oz books. Can you help my mother, too? She worries about the coal and milk bills. Our father left us and we lost our home."

"Dear Mr. Santa Claus," writes Pearl, "I have been a good girl all year . . . I go to the Perry school and I am very poor. We don't have any fireplace in my house so will you leave my few presents at school?

"My teacher gave me some dresses so I don't need any more but I would like some toys. I always did want a doll but mother says that they are much too expensive. I am 7 years old and my sister makes towels to sell. She is a cripple. Don't forget her please cause she needs some clothes as she only has one dress."

Women Refuse to Strike; Held Captive in Plant

BORDEAUX, France, Dec. 11.—(AP)—Two hundred and fifty women workers who refused to join a walkout in a large sugar refinery were held prisoners today by striking employés Their captors forced them to remain inside the plant, which was in complete possession of the workers, who are disputing with operators over the discharge of the treasurer of the local union.

RENAULT
American
SHERRY
Alcohol 20% by volume
Nationally famous as the *Inexpensive* kind with that *Expensive* taste! In fifths, half-gallons, gallon jugs.
RENAULT
Established 1870
L. N. RENAULT & SONS, Inc., Egg Harbor City, N.J.

Good Fellows

Kindly fill this out, print or type, and send to
GOOD FELLOW DEPARTMENT, THE CHICAGO TRIBUNE
1 South Dearborn Street, Chicago, Ill.

Name of Good Fellow..

Your Address...
(street) (city)

Number of Families...

Section of City (check) North ☐ West ☐ South ☐

NEGRO LEADERS ENLIST IN GOOD FELLOW CAUSE

Pledge Their Efforts to Aid Needy.

BY PHILIP MAXWELL.

Scores of colored residents of Chicago's south side have enlisted in this Christmas season's Good Fellow campaign and will carry baskets of food, toys and candy to unfortunate families whose names will be supplied by THE CHICAGO TRIBUNE Good Fellow bureau.

They pledged their aid in the work of the Good Fellows, aimed at alleviating suffering among the city's needy by organizing a Good Fellow club at a meeting in the Metropolitan Community church, 41st street and South Park way, called by J. Wesley Jones, the church's choral director.

The Good Fellow Spirit.

The spirit of the session was expressed by the pastor, the Rev. Joseph M. Evans: "This Good Fellow work is near to our hearts as a Christian cause. Let us humbly do our part."

Other prominent colored leaders of the south side who attended and spoke briefly included Dr. I. H. Holloway, "Mayor of Bronzeville;" Mrs. Marjorie Stewart Joyner, president of the Business Women's association; Mrs. E. Bernice Coleman, president of the Metropolitan choir; C. V. Blackman, president of the Twenty club; Mrs. Magnolia Lewis Butts, president of the Gospel Choral union of 1,500 singers; Mrs. Susie McDonald, president of the N. I. B. C. organization [Not I But Christ]; George E. Brooks, president of the Young Men's Business club; A. R. Phillips, president of the Postoffice club, and Carey Bell, of the Military Order of Guards.

Many Will Aid Work.

As a result of action taken at the meeting, many members of the congregation will join with church leaders in aiding the work of the Good Fellows—a work started a quarter of a century ago.

Thousands of worthy families in need are listed by the Good Fellows. You can become one of the thousands of Good Fellows who will bring them some Christmas cheer this season. Names of unfortunate families may be obtained by simply sending in the Good Fellow coupon printed on this page or calling Superior 0100 and asking for the Good Fellow department.

Horner Signs Five Relief Bills Rushed to Passage

Springfield, Ill., Dec. 11.—[Special.]—Gov. Horner late this afternoon signed the five bills rushed through the legislature to provide for relief from Jan. 1 to June 1. He also attached his signature to three other bills designed to remedy the relief tax tangle in Cicero. Most important of the eight was the one extending the 3 per cent sales tax to May 1.

KEEP 27 POSTOFFICE BRANCHES OPEN LATE FOR CHRISTMAS RUSH

For the convenience of the public in mailing Christmas packages, letters, and cards, twenty-seven branches of the Chicago postoffice will remain open until 8 p. m. on Dec. 18, 19, 21, and 23. This was announced yesterday by Postmaster Ernest J. Kruetgen.

Sale of money orders and business of the postal savings bank will be suspended at 6 p. m., he said, but all other services will be available.

The following postal stations will observe the late hours:

Station "A," Albany avenue, Auburn Park, Austin, Chestnut, Chicago Lawn, Cicero, Cragin, Station "D," Englewood, Garfield Park, Grand Crossing, Hyde Park, Irving Park, Jackson Park, Kenwood, Lakeview, Lincoln Park, Northcenter, North Town, Ogden Park, Ravenswood, Rogers Park, Roseland, South Chicago, South Shore, and Uptown.

UNSKILLED LABOR MOST STRICKEN BY TUBERCULOSIS

The death rate from tuberculosis is six and a half times greater among unskilled workers than among professional groups, the Chicago Tuberculosis institute reported yesterday.

Statistics gathered by the institute show a death rate of 28 per 100,000 among lawyers, physicians and technical engineers. Unskilled workers, such as domestic servants, teamsters and laborers, have a death rate of 183 per 100,000.

"Few figures reflect more accurately the influence of occupation, income and social position in American community life than these dealing with tuberculosis," the institute stated. "It is this mortality rate that we are trying to check."

Through an intensive industrial health education campaign, financed by the Christmas seal sale now under way, officials hope to stem the onrush of tuberculosis. Special health literature is sent out, while health talks, radio broadcasts and motion pictures are presented through the institute. During 1935, more than 800 Cook county industrial organizations received the health literature.

Convict Ex-Congressman as Reckless Auto Driver

Washington, D. C., Dec. 11.—(AP)—Ralph E. Updike Sr., former congressman from Indiana, today was found guilty of reckless driving by a Police court jury. He is to be sentenced Dec. 19. The charge against Updike, who lives in the capital now, resulted from a collision of an automobile and truck here Nov. 13. Arie P. Renn of North Clarendon, Va., Updike's brother-in-law, was injured, as was the truck driver, William H. Richards of Hyattsville, Md.

"TOPS in GIFTS" for MEN!
Get it at WALGREEN'S

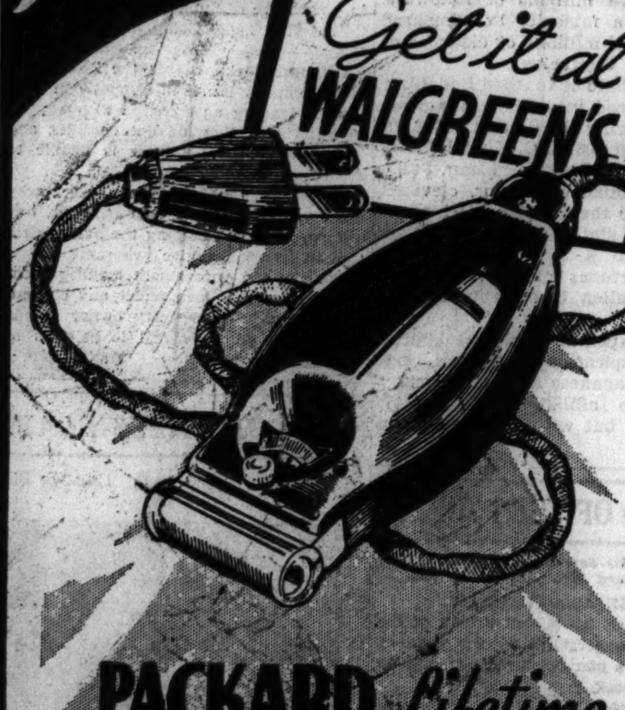

PACKARD Lifetime "LEKTRO SHAVER"
No water, no lather, no scraping
Tops in gifts because it's tops in shaving comfort. Simply plug it into any light socket, AC or DC, and run it lightly over your face. No after-shaving burn or smarting. Nothing to get ready before you shave and nothing to clean up afterwards. Put this modern shaver on your gift list. Any man who receives it will thank you every morning of his life $15
Walgreen
DRUG STORES

SHOW PEOPLE PLEDGE MAYOR AID IN BENEFIT

'Night of Stars' to Be Held Wednesday.

Stage, night club and radio stars are responding to an appeal by Chicago's Own Christmas Benefit committee to donate their services to the entertainment program, "The Night of Stars," to be given in the Stadium next Wednesday night. The committee, headed by Mayor Edward J. Kelly, has announced it will be a "million dollar cast."

Proceeds will be used by the committee to purchase warm clothing and shoes for more than 65,000 underprivileged children in Chicago. Last year $264,683 was spent on such clothing, which benefited approximately 64,000 children. Another thousand was added to the list of needy this year.

Added to the sale of tickets for "The Night of Stars," which last year amounted to $101,117, will be the profits from the annual high school football championship game, which was played Nov. 28 in Soldiers' field. Each year both events finance the purchase of clothing for children by the mayor's committee.

Stars Agree to Appear.

Drama, comedy, vaudeville specialties, music of popular bands and other entertainment will be included in "The Night of Stars" program. Already Charlotte Greenwood, Benny Fields, Katherine Whitworth, Amos and Andy, Olsen and Johnson, and others have agreed to appear on the Stadium stage.

Moreover, numbers are to be presented by the entire casts currently playing on the stages of the Palace, Chicago, Oriental, and State-Lake theaters, and entertainers from the Chez Paree, Royale Frolics, College inn, the Edgewater Beach hotel, the Stevens hotel, the Grand Terrace of the Morrison hotel, and the Aragon and Trianon ballrooms.

Each girl among the 65,000 poor children to benefit will receive a new outfit, including shoes, stockings, underwear, dresses, and warm headwear, while boys will receive trousers, underwear, caps, shoes, and stockings.

Toys Refinished for Children.

Under the direction of the committee, whose secretary is Barnet Hodes, corporation counsel, old toys are being collected at fire and police stations, schools, and park fieldhouses to be refurbished and renovated for the children who get clothing.

Purchase of all the apparel is done at wholesale prices by a purchasing committee composing State street's largest merchandisers. The committee has met and selected clothing samples, according to A. A. Sprague, treasurer of the Chicago's Own Christmas Benefit committee.

WOMAN HELD FIVE MONTHS FOR LOOKING LIKE HUNTED FORGER

Rochester, N. Y., Dec. 11.—[Special.]—A Rochester woman held in jail at Bath for five months on forgery charges was freed by chagrined investigators who admitted that she was arrested by mistake.

She is Mrs. Cecilia Leid, who was indicted in Bath, Binghamton, Niagara Falls, Geneva, Shamokin, Oil City, and Hazleton on the basis of her photographic resemblance to a woman who had cashed worthless checks.

Several of those victimized, when Mrs. Leid was brought face to face with them, declared she was not the woman wanted. Handwriting experts finally found that the forgeries were not in her handwriting. While she was in jail several checks of the type she was accused of passing were reported cashed in New York and Pennsylvania.

Charlotte Ryan, Ex-Opera Singer, Is Granted Divorce

Mrs. Charlotte Griffin Ryan, 45 years old, 2051 Sedgwick street, a singer formerly with the Metropolitan Opera company, was granted a divorce by Judge Philip J. Finnegan in the Circuit court yesterday from Dr. Andrew Howard Ryan, 820 North Michigan avenue, a physiologist and research expert. She amended her separate maintenance suit to one for divorce and was awarded a settlement of $8,750. The Ryans were married in 1912 and Mrs. Ryan testified that her husband deserted her in August, 1922.

FOR CHRISTMAS . . .
A Feature GLOVE
A Feature VALUE
A Feature TODAY
As seen in Esquire
at stores all over CHICAGO

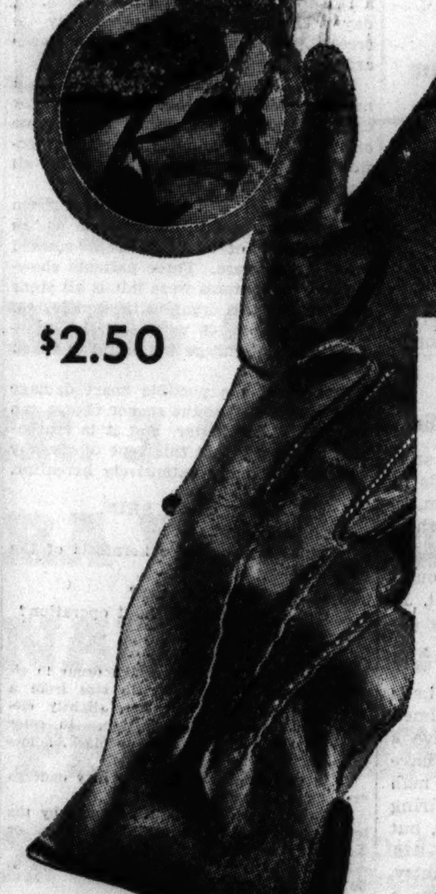

$2.50
The "DRIVER"
A whale of a fine GLOVE for YOU
to give any automobile driver
Here's a glove made to order for him. A glove that can "take it" without being "babied." The saddle-sewn, rip-proof seams give it STRENGTH . . . the smart, welt cuff makes for quick, easy pull-on . . . the soft, imported leather and careful make assure comfortable FIT . . . the rich colors, smart hand-drawn back and contrasting binding, give it handsome STYLE. Black, gray, brown, cork . . . $2.50
ART GLOVES
For hand comfort
ARROW GLOVE CO. • 521 So. Franklin St. • CHICAGO

SMOKEY STOVER—OVER-DEVELOPED

WOMAN IS MAYOR IN A SHAKEUP AT DAYTONA BEACH

Daytona Beach, Fla., Dec. 11.—(AP)—A woman mayor and a woman city commissioner held office here today because their husbands resigned yesterday and insisted the wives take over the jobs.

Mayor Edward H. Armstrong, Commissioner George T. Robinson, and Commissioner R. W. Carswell said they quit their posts in the belief Gov. Dave Sholtz intended to remove them.

The governor, in Miami, said he had no such intention, but added "those fellows over at the city hall must have guilty consciences."

The city commission named the wives to succeed Armstrong and Robinson and filled Carswell's place by appointment of Lycle C. Ramsey, a city bookkeeper.

A special act of the 1933 legislature gives the governor of Florida power to suspend any Daytona Beach city official who allows public expenditures greater than those set out in the annual budget.

Paul Smoak, auditor, began an examination of city books Tuesday.

Indiana Man Is Gored by Bull; Seriously Injured

Warsaw, Ind., Dec. 11.—[Special.]—Gerald McDonald, 38, was gored and seriously injured today by a bull on his farm near Milford. He was rescued by his brother John, who knocked the bull unconscious with an iron pipe.

DENY A REPORT THAT HOPKINS WILL QUIT POST

[Chicago Tribune Press Service.]

Washington, D. C., Dec. 11.—[Special.]—Reports that Harry L. Hopkins, administrator of the Works Progress administration, would resign to accept a position with a Chicago mail order house were met with denial from authoritative sources tonight.

Hopkins himself could not be reached, but sources close to him ridiculed the rumor.

In recent statements concerning the future of the WPA Hopkins has indicated that he intends to remain in his important position as chief spender of the Roosevelt administration.

MARSHALL FIELD & COMPANY
The Store of the Christmas Spirit

Shimmering Holiday Gowns from the Budget Evening Room

$16.75
$19.75

Far left, satin strap-back dress with jacket. Misty pink, turquoise, white or black, 11 to 17. $16.75.
Center, white, black, American Beauty or turquoise satin, satin cord trim, rhinestone clips. 12 to 18. $19.75
Below, silver metal mesh dinner dress, 16½ to 24½. $19.75

$19.75

Step right into our Budget Evening Room if you want to have a Merry Christmas! It's brimming and shimmering with holiday fashions. All season successes—all special values because this is the time of year when a lady needs not one but many formal dresses.
Sixth Floor, South, State
Also in Evanston and Oak Park

Don't forget the Gifts she wants from the Field of Fashion!

Slide right into the practical side of your Christmas gifting. Visit our Sports Shop and buy any number of warm welcomes to Winter. Field's snow togs have all the variety and all the ingredients for pleasing active outdoor women.
Sportswear, Sixth Floor, Middle, Wabash
Also in Evanston and Oak Park

Left, reversible poplin zipper suit. Navy, brown or green. Sizes 12 to 20. $17.75. Sweater-glove-hat set, $6.95.
Center, double-breasted zipper-pants suit. Navy or brown. Sizes 12 to 40, $10.95. Poplin visor hat, $1.95. Gaiters, $2.75.
Right, suede jacket, 34 to 42, $8.95. Zipper ski-pants, 12 to 40, $3.95. Turtle neck sweater, $4.50. Stocking cap, $1.25.

Main Store Hours Until Christmas: 9 A. M. to 6 P. M.
The Evanston and Oak Park Stores Are Open Evenings

Chicago Daily Tribune

THE WORLD'S GREATEST NEWSPAPER

FOUNDED JUNE 10, 1847

ENTERED AS SECOND CLASS MATTER MAY 14, 1903, AT THE POSTOFFICE AT CHICAGO, ILL., UNDER ACT OF MARCH 3, 1879.

All unsolicited articles, manuscripts, letters and pictures sent to The Tribune are sent at the owner's risk, and The Tribune company expressly repudiates any liability or responsibility for their safe custody or return.

SATURDAY, DECEMBER 12, 1936.

THE TRIBUNE OFFICES.
CHICAGO—TRIBUNE SQUARE.
MILWAUKEE—EMPIRE BUILDING.
NEW YORK—220 EAST 42D STREET.
DETROIT—5-167 GENERAL MOTORS BUILDING.
WASHINGTON—815 ALBEE BUILDING.
BOSTON—718 CHAMBER OF COMMERCE BUILDING.
ATLANTA—1825 RHODES-HAVERTY BUILDING.
LOS ANGELES—SPRING AND FIRST STREET.
LONDON—135 FLEET STREET.
PARIS—21 RUE DE BERRI.
BERLIN—HOTEL ADLON, 1 UNTER DEN LINDEN.
RIGA—STRELNIES IELA 2.
SHANGHAI—160 AVENUE EDWARD VII.
TOKIO—IMPERIAL HOTEL.
MEXICO CITY—QUETZALCOATL PALACE.
PANAMA CITY—HOTEL CENTRAL.
SPECIAL REPRESENTATION.
SAN FRANCISCO—820 KOHL BUILDING.

THE TRIBUNE'S PLATFORM FOR ILLINOIS AND CHICAGO

1. *Make Chicago the First City in the World.*
2. *Faster Suburban Service.*
3. *Modern Street Cars.*
4. *A Lake Front Air Port.*
5. *A Flying Service to Milwaukee.*
6. *A Motor Ferry to Michigan.*
7. *End the Parole Business.*
8. *Overcome Crime.*
9. *Cut Taxes in Half.*

MRS. SIMPSON'S ROLE IN THE DRAMA.

Mrs. Wallis Warfield Simpson has been having a pretty tough time and she faces a future from which a less courageous mind might flinch. She has been subjected to criticism which she has not deserved and even to compliments which are unfair. She is being compared to Helen of Troy and Cleopatra. The people who make such comparisons are thinking merely of the legendary fascination of these fair ladies who set sails on a thousand ships and produced great wars and great poetry. If Mrs. Simpson has the fascination her historic sisters apparently had, she also has more. Her character is different.

Her detractors seem to forget that nowhere in the story of the man who was Edward VIII. does she appear as a woman trying to beguile him from his duty. He sought her friendship and he offered her what no woman of what is called noble birth in Europe would have refused. When he decided that the most momentous moment of his life had arrived she offered to make any sacrifice that would contribute not only to his own happiness but to the welfare of the people of the kingdom and empire.

Her detractors disbelieve the proofs that are offered. Without good reason they question the sincerity of the statements she made. She was willing to accept Edward's offer of marriage, even if it did not carry with it the title and dignities ordinarily possessed by the wife of a king. She was willing to accept the status of a morganatic marriage if the British government would make a distinction between the public and private life of its king and emperor. If that were impossible, she was willing to relinquish all claim upon the king and without reproach permit him to do his duty to the people, subject his life to their conventions, and never see him again.

Most women of Europe of high or low degree would have accepted any status Edward chose to offer them. An intriguing, selfish, strong-willed woman, seeing that she had so powerful an influence over a man completely infatuated with her, might have demanded that he assert his rights, raise his faction in his kingdom, and, let the consequences be what they might, marry her as his queen.

Mrs. Simpson did none of these things. When the turmoil broke in full force upon Great Britain she retired to France and made her eloquent offer to do anything that was best for the king and the kingdom. It remained for Edward to decide, and he did so. The people of an aristocratic caste society may express their criticism of him. But how can people professing the principles of democracy, people who think that monarchy is an anachronism and all its appurtenances and performances a discredit to the intelligence and taste of modern life, condemn a proceeding in which a man and woman decide that as man and woman they are entitled to the life together a royal caste society will not grant them?

A person of democratic instincts and ideals, or even pretensions to them, would not support a man who gave up a wife to whom he was devotedly attached in order that he might gain a crown, and, if such be the case, can such a person say that the renunciation of a symbol of outdated caste government to take up an unpretentious democratic life is degrading to either the man or the woman? Both have made sacrifices and their future cannot now be read.

All people who take an interest in Mrs. Simpson's affairs should wish her well.

MISGUIDED ENTHUSIASM.

At the annual convention of the Mississippi Valley association President Robert Isham Randolph stated that while activities had previously been confined to the development of waterways, the program for 1937 should be much broader. In many ways the Mississippi valley has problems existing in no other part of the country and, therefore, requires a spokesman in national councils. As the convention progressed Senator Clark [Dem., Mo.] demonstrated clearly how the opening of the Panama canal had damaged middle west industry and this important topic was given further treatment by Senator Copeland [Dem., N. Y.], principal speaker at the annual banquet. The interior could not compete with the deep water rim of the United States as linked by the Panama canal unless national policies were changed.

With this background it seemed almost certain that THE TRIBUNE'S platform plank, "Create a Middle West Association," was being realized, but before the conclusion of deliberations the "water transportation or nothing" group apparently gained the upper hand. Relief from the isolation created by the opening of the Panama canal is to be obtained by the more intensive development of waterways. Under the association plan industries at Chicago and St. Louis, as instances, will be able to bid for Pacific coast contracts by moving goods to New Orleans by river barge, thence by intercoastal steamer through the Panama canal. Unremitting war on the railways to prevent their developing the same trafic via overland routes is to be continued.

The theory adopted is an impractical dream. Vessels cannot be operated from St. Louis to San Francisco without transfer of load. Transshipment from one water carrier to another at New Orleans is a necessity and an impenetrable barrier. The scheme even overlooks geographical considerations. The Panama canal is east, not west, of New Orleans, and parts of the Atlantic seaboard are even closer to Los Angeles by water than is New Orleans. Even the few hundred miles advantage possessed by New Orleans over New York means little or nothing—certainly not enough to offset a thousand miles of poky barge service on inland waterways, plus transshipment at the seaboard.

The waterways of the Mississippi valley can render invaluable service in the carriage of raw materials and surplus agricultural products, but its industries must rely on the railways to carry washing machines, glassware, and fabricated steel to the corners of the country. The Mississippi Valley association will not become the voice of the midwest until it discards the theory that the steamboat has a vested right in valley trafic and that other forms of transportation must be chained until the Mississippi packet is reëstablished.

FIGHTING THE SYPHILIS PLAGUE.

The mayor and city council finance committee deserve a vote of thanks for taking action in the campaign against syphilis and we trust the council and the state legislature will be prompt to provide whatever legislation and appropriation of funds are necessary to establish and maintain an efficient attack upon the great plague. As we have said, the first essential is to break down the taboo against open discussion of this disease and to create the informed public opinion which will demand and support adequate measures. But the action taken by the finance committee, at the request of Mayor Kelly, authorizing appointment of a director of social hygiene will not only help in public education but get us started toward the practical control we are seeking.

President Bundesen of the board of health and its secretary, Dr. Schmidt, have taken the first steps for laying the foundations of a system of control, and Dr. Vonderlehr, assistant surgeon general of the federal public service, in charge of its venereal disease control program, has come from Washington to give aid and advice.

The campaign has begun then under encouraging auspices and we hope that it will not falter until this dreadful plague has been checked in Illinois as it has been in the Scandinavian countries and Great Britain. Dr. Bundesen asks for coöperation of doctors, clinics, social workers, the police, and civic organizations. He should be assured that of the press throughout the state. The plague can be mastered, as it has been elsewhere. So long as it continues it will exact a frightful toll in human misery and death, a toll we need not pay if we take the measures which have proved successful where adopted.

FAREWELL MESSAGE.

In the most anxiously awaited utterance which has ever been carried or may ever be carried on the waves of radio, the British king-emperor of yesterday bade farewell to his subjects. It was a simple message, revealing nothing now unknown, but by this now familiar miracle of modern science not only the words of the speaker but the tone and emotion of his voice were brought to what undoubtedly was the vastest audience ever addressed by man.

The human drama has had its great moments, and this was one of them. Whatever is thought of its actors or of its action, its issue has been watched by every government and by every people with amazement and concern. The greatest empire of the earth was passing through a crisis whose outcome no man could foretell and from whose consequences no people could hope to be wholly exempt. If this crisis is now passed, it has left issues met but not resolved and questions as deep as any in government or social order, raised but not answered.

The voice of Edward has not quieted them. The undisturbed and unchallenged succession of a new king-emperor has not ended them. The house of Windsor still reigns, but the institution of hereditary monarchy has not emerged from the ordeal unscathed. A royal romance passes into history and legend, but only the future can tell what it has written into the pages of human destiny.

Editorial of the Day

MUSIC BOXES.

[New York Herald-Tribune.]

What souvenir of early childhood retains more infantile charm for adults than the thin chiming of a music box? The redoubtable Shirley Temple, to whom some of the hardest hearts surrender, recently took still another unfair advantage of them by playing a music box in "The Poor Little Rich Girl." The same instrument was used some time ago with insupportable pathos for the sentimental in a nursery husband-wife reconciliation scene between Marlene Dietrich and Herbert Marshall—what was that picture? Latest of all, the music box functions with a most moving tinkling amid the sophisticates whom Mr. Noel Coward assembles in his ninth play, "The Family Album." The range could not be wider.

The tinkling of the "Chimes of Normandy," "Old Black Joe," or "Stille Nacht" upon a machine with a five tune répertoire, however, is probably quite without effect upon generations born since the rise of phonographs did the music box in. It is upon those who, sprawled on a Victorian Brussels carpet, laid an ear on the closed lid of a music box enraptured on Christmas morning from 1892 backward that the sentimental assault of the instrument is most devastating.

Let persons of these vintages beware, for the December Fortune announces that the music box is having a comeback of sorts. It seems that popular artists, orchestra leaders among them, have been buying oversize music boxes by the gross, more or less. The "movies," as stated, are getting on to their charm for the sentimentally self-indulgent and, Fortune reports, a great purveyor of foodstuffs is undermining sales resistance by recording its theme song on a music box.

Fortune reminds us that until 1877 the music box was the sole and supreme mechanical music maker in the world. The phonograph was invented in that year and in the course of fifteen years afterward began to crowd the music box until its manufacture became unprofitable. But the recent revival is making good business for Swiss manufacturers; a good deal of it, though, in children's toy boxes, musical novelties, such as musical Christmas trees, flasks, books, candy jars, powder and cigaret boxes, and parts for musical cradles and other domestic devices, proper and ribald.

All of which goes to prove, it may be, that a fad can have many lives, like the cat that goes into the cupboard to die but, without pulmotor or strychnine, becomes spry again only a few hours after breathing its last. Breathing its last? Certainly the thin voice of the music box until the other day was believed to be stilled forever.

A LINE O' TYPE OR TWO

Hew to the Line, let the quips fall where they may. Reg. U.S. Pat. Office

AND THEN ALL HEE-HAWED.

In Hometown, which is inhabited by retired farmers and 200 Democrats, a bunch of the old boys got together the other day and discussed modern trends. George Cornet moaned: "Nowadays a feller never sees a pair of mules on a farm. They're the cheapest things a farmer can own. You never see a sick mule. I farmed pretty near all my life and I never saw a dead mule or one too old to work." Jim Elderberry, who used to be sherif, said: "Well, I saw one dead mule once. He had been killed by a street car." "Jim," said George, "I never like to call a man a liar, but if you say just one street car killed a mule I'll have to do it." Turk.

POSITIVELY the apple that caused all the trouble in King Edward's Eden was not of the Baldwin variety. E. B. R.

PERISH THE THOUGHT that Mr. David Windsor was compelled to take the irrevocable step because there were left only 21 days of Leap Year.

AMERICAN GRASS WIDOW (common stock) is now quoted at 507. Still firm and British interests buying. X. Y. Z.

AIMEE SEMPLE McPHERSON has declared emphatically that she was not plastered in a Turkish bath. Everybody should be willing to admit the report was erroneous. Let's rub it out.

ANTIQUITY.

In days of old,
When Kings were bold,
'Fore breach of promise was invented,
Those guys could loff
Their ladies off
And leave 'em discontented.
W. H. F.

* * *

NIGHTS ARE GROWING COLDER.

Several days ago the barber in our apartment building told me confidentially he had given the janitor a permanent wave. Since then the janitor has paid no attention to the job. It is cold, but he's talking of abdicating so he will have time enough to carry on a love affair. What to do? I suppose we'll have to wear the long red ones around the house, but the maid, who came from Paris, assures me they bunch around the ankles. Oscar Whiffletree.

HITHER AND YON.

The British press, which always featured the gunmen of Chicago, is no longer lifting horror-expressionful hands aloft because the tactless American press broke the best news story since newspapers were invented. . . . It's trying to catch up. . . . There are lots of fellows who still address their wives in letters as "Dear Friend." . . . The Wall st. lambs are growing so woolly that brokers are moaning because they are not permitted to lend them the shears of overextended credit. . . . We are not greatly interested in the legal aspects of the bank night absurdity; we merely moan that unimaginative theater owners are taking undue advantage of the saphood of their customers. . . . What's the glaring error in this sentence: "He was questioned as to whom the money belonged"?

THAT LINEBOOK COVER.

A lake of green, and from its waters flash
Atlantis' fabled purple towers emerging;
A concrete beach, all littered up with trash,
Upon the drab, bedraggled lake-front verging.
Green water, purple castles and a sky
Of scarlet—what does this last typify?
(I give up.)

Erato shivering beside the lake,
Parked near a fire-plug, innocent, enraptured;
A satyr, lorn, who got a sorry break,
By her rare loveliness enslaved and captured
And made to sit disconsolate and pine
'Mid manuscripts that never made the Line.

And comfortably on a golden fleece
Floats in his cap and bells, the jolly jester,
A look upon his countenance of peace,
Posing as Jason, Zeus, or, maybe, Nestor,
And rightfully; for really he is
The Columnist, and the whole show is his.
Eolus.

THE LINEBOOK is the slickest job I have seen in a long time. I'm sending copies to friends in the Emerald Isle—nothing's too good for them. James E. Smith.

They're moving rapidly. Get your Linebooks now; at news stands and stores, 10 cents; through The Tribune Public Service Office, by mail, 13 cents.

WHO SHOT ELMER?

If Elmer had had a gun, Mr. A. would not have fired cheerfully, and Mr. B. would not have aimed thoughtlessly. Therefore Elmer did not have a gun, and, not having a gun, could not have dropped it. The last sentence tells us the man who shot Elmer dropped his gun. Mr. A., firing cheerfully, would not only be likely to miss, but he would have no occasion to drop his gun. Mr. C. drew a fine bead, thinking Elmer was nutty. It is doubtful if he ever fired; but, at any rate, a man who draws a fine bead, thinking he has a justifiable purpose, does not drop his gun. Mr. B. thoughtlessly fired (but the problem says aimed) at Elmer's head, and was so startled when the shot found its mark that he dropped his gun. After him, men, but I'm afraid he has gotten away. John Owen Thomas.

Interesting and complicated, but we are informed the solution to "Who Shot Elmer?" has not yet arrived.

CHICAGO SIGHTS.

Wild and mild are hats one meets
Walking down the city streets.
Only those are ostentatious
And, to man's eye, efficacious
Which are pert, and more adacious
Than the hats we dare to wear!
Martha M. Wendt.

MUCH TO MOTHER'S DISGUST I am always amused at our local paper's daily fashion item, which displays a smooth looking girl under the caption, "Make This Model at Home." Philippa of Cedar Rapids.

MY KID BROTHER used to start all his letters: "I am now going to write to you." I am reminded of this every time an orchestra leader gives the name of a selection and says: "We are now going to play." B. A. T. A.

THE DAILY NEWS headlined a few days ago, "Curb Buoyancy in Hogs Despite Dwindling Runs." The only really buoyant hogs I have seen are the inflated rubber ones that street hawkers are trying to sell. Heebie Jeebie.

ENGLAND is going through a period of history on the make, *n'est ce pas?* Mose.

DID YOU HEAR Mr. Windsor walking on the air? W. C. S.

How to Keep Well By Dr. Irving S. Cutter

To the limit of space questions pertaining to hygiene and prevention of disease will be answered in this column. Personal replies will be made to inquiries, under proper limitations, when return stamped envelope is inclosed. Dr. Cutter will not make diagnoses or prescribe for individual disease.

[Copyright: 1936: By The Chicago Tribune-N. Y. News Syndicate, Inc.]

FEVER TREATMENTS FOR CHOREA.

Among the many conditions for which we must blame rheumatism—or the infection which causes this disease—is chorea or St. Vitus' dance. It occurs, as a rule, in children between the ages of 5 and 15, more frequently among girls than boys. Many of us are familiar with the peculiar muscular movements which may affect almost any part of the body. The face particularly is spasmodically distorted with curious twitchings and grimaces. Between attacks the expression is usually dull and lifeless. In some cases marked mental symptoms are observed, the child crying without reason or an outburst of temper appearing from a clear sky.

Since the period of Thomas Sydenham, the old English writer, who described chorea so clearly in 1686, physicians have been reasonably efficient in the management of the disease. Rest in bed has been insisted upon, with the child isolated in so far as possible and kept from injuring himself during the periods of involuntary muscle jerkings.

Now comes the suggestion that fever therapy, or a temperature induced by some vaccine, is of value. For more than a century it has been noted that should a patient with St. Vitus' dance contract another disease, such as typhoid fever, the symptoms of the former abate completely. Some four or five years ago L. P. Sutton pointed out that the use of typhoid vaccine, known to give rise to a high temperature, would be followed by recovery. He later reported 150 cases of chorea treated in this manner with striking success. The duration of the symptoms was definitly shortened even in very severe cases and the percentage of cures was high.

In a recent report Weisman and Leslie of New York City studied carefully the effect of this treatment upon fifty children suffering from chorea in an aggravated form. They excluded all mild cases on the theory that they would get well under rest and sedatives, as they desired to give the plan a searching test. Three-fourths of their patients were unable to feed themselves because of their incessant movements.

The treatment involved the use of killed typhoid bacteria administered into a vein. As a result a temperature which varied from 105 to 107 degrees Fahrenheit was induced. The doses were given daily with but few intermissions. In the series reported there were no complications and no one of the children became alarmingly ill. Sedatives were used prior to the injections, largely to avoid the discomfort of the fever, and most of the children were thus rendered quite drowsy during the period.

Standard vaccine mixtures were employed. It was found that the tolerance rose in most of the children with each treatment. In other words, an amount which would produce a temperature of 105 degrees on one day would bring on a rise to not over 103 on the succeeding day. The quantity was necessarily increased, therefore, to maintain a standard fever level.

Plenty of food was provided and good nursing assured reasonable comfort for each patient. The expected chills came on from 20 to 30 minutes after the injections, which were continued until all signs of chorea disappeared.

So beneficial was the plan that from six to eight treatments and an entire hospital stay of 25 to 30 days sufficed for a serious case. Three patients showing heart symptoms were minus all signs of disease of this organ at the conclusion. Of the 50 cases, 46 were entirely symptom free on discharge and only two failed to be helped.

Because of the possible heart damage it would seem that the sooner chorea can be relieved the better, and it is reasonable to assume that this type of therapy will be used more extensively hereafter.

LESIONS OF SKIN.

Mrs. S. H. writes:
1. What is seborrheic keratosis of the nipples?
2. Is it a form of cancer?
3. Can it be cured without operation?
4. What causes it?

REPLY.

1. Lesions of the skin, which occur in elderly persons. They vary in size from a pea to a dime and are flat, slightly elevated, with a granular surface. In color they may be yellow, brown, or black. Sometimes they are miscalled warts.
2. In very rare instances they may undergo malignant [cancerous] changes.
3. They can be successfully treated by the local application of ointments, radium, or X-ray.
3. The cause is not known. Age seems to be a predisposing factor.

ATHLETE'S HEART.

P. R. S. writes: 1. In what respect does athlete's heart differ from other forms of heart disease?

2. Is the beat of athlete's heart the same as a normal heart?

REPLY.

1. The late Harlow Brooks—for years one of our foremost heart specialists—stated that there is no such thing as athlete's heart. At any rate, it is not a disease. It is true, however, that the heart may enlarge somewhat as the result of long continued athletic pursuits. Unless there is antecedent disease the enlargement is negligible. Heart disease proper may involve the muscle, the valves, or the blood vessels [coronary] which supply nourishment to the organ.
2. Yes, because it is a normal heart.

GEOGRAPHICAL TONGUE.

A. M. writes: Can a geographical tongue be cured? I develop a few cuts on my tongue and, just as it seems to be getting betters, it peels and starts all over again. Sodium perborate and other mouth washes help a little.

REPLY.

First, have a thorough physical examination to determine a constitutional cause, if any. This should include a bacteriological check of the mouth organisms. All local irritants and foods should be interdicted. If you smoke, it may be well to stop for a time. Radium has been successfully employed in several instances. The disease is obstinate but persistence will win.

THYROID TROUBLE.

G. K. writes: There is something wrong with my thyroid gland. I can't walk. I went south for six weeks but it did no good. I want to get well quick so I can go back to work. What foods should I eat?

REPLY.

You cannot cure thyroid disease by diet. Neither can you expect improvement through change of climate or environment. Go to a physician and have a thorough examination, including metabolic tests. Then follow his advice.

STEADY, JOHN!

Copyright, 1936, by Chicago Tribune. PARRISH

From Across the Sea

BY JOHN POWELL.

[Chicago Tribune Press Service.]

SHANGHAI.—The Rev. Tsai-hsu-fa-shih, 40 years old, powerfully built Buddhist priest and president of the China Buddhist society, believes that China's 738,000 priests should shoulder rifles in defense of the country.

He said that monks, no less than other classes of people, should fight for the nation, but claimed he lacked information as to reports published in Chinese newspapers that groups of Buddhist priests in Chekiang province south of Shangtung are actually taking military training.

He said he knew that certain orders of Buddhist monks in Japan have been taking military training for some time, but denied that this had inspired the Chinese Buddhist society to similar action. He said that ordinarily a monk's contribution to the state is along cultural and moral lines, for which purpose he should first strive to cultivate his own personality and knowledge.

Ordinarily the nation does not expect monks to become combatants, permitting them to perform humanitarian work which does not conflict with Buddhist tenets.

Since the revolution in 1911 China's Buddhists have generally steered clear of political affairs, but this apparently will no longer be possible due to a recent governmental order requiring monks and nuns to participate in the national people's assembly called for the end of 1936 to adopt a new constitution.

Tai-hsu-fa-shih said that his life-long ambition was the creation of a world Buddhist research institute, which could undertake the task of translating the Buddhist sutras into various foreign languages, thus facilitating the extension of Buddhist teachings abroad.

Buddhism competes with Confucianism as China's chief religion and both are experiencing a revival. Taoism, Mohammedanism, and Christianity also have millions of followers, but are in a minority as compared to the tens of millions of disciples of Buddha and Confucius.

Opinion differs as to when Buddhism was introduced into China, some authorities placing the date at 668 B. C. and others at 206 B. C. Kublai Khan, grandson of Genghis Khan, the great Mongolian conqueror, elevated Buddhism to the position of chief religion of the state, and relegated Confucianism to a secondary position, but the fortunes of the sect have risen and fallen through the centuries.

As the Japanese Buddhist church owes its inspiration to China's Buddhists, the Japanese have made many attempts to affiliate their church with China, but with few exceptions have failed.

FRIEND OF THE PEOPLE

Letters to this department must be signed with names and addresses of writers.

WAGE ASSIGNMENTS.

Chicago, Dec. 3.—[Legal Friend of the People.]—I understand in the case of garnishment a married man is exempt up to $20 per week.

1. Is that right?
2. How much exemption has a single man or woman?
3. Is there any exemption on a wage assignment, or can they hold all of your pay from week to week until claim is satisfied?
4. If one signs a wage assignment while working for one concern and later is employed at some other concern, would the wage assignment hold?
5. If a garnishment is received by the concern one is working for [5] should they hold up your pay without finding out whether a judgment has been sued for?
6. As an employer, how is one to know whether to hold up the pay on a garnishment or wage assignment? G. A. R.

1. Yes.
2. None.
3. No, but if the corporation is organized under the small loans act then the wage assignment under present law reaches only one-fourth of the wages.
4. No.
5. No.
6. One course would be to demand that the creditor state whether he has obtained judgment or not. If he refuses to answer it is reasonably safe to assume that he has not obtained judgment.

TRIBUNE LAW DEPARTMENT.

VOICE OF THE PEOPLE

Writers should confine themselves to 200 or 300 words. Give full names and addresses. No manuscripts can be returned. Address Voice of the People, The Tribune.

SAFETY RULES FOR PEDESTRIANS.

Chicago, Dec. 8.—As a professional chauffeur I submit the following rules for pedestrian safety:

1. To remain on sidewalks as much as is practicable; that is, unnecessary loitering in streets, such as meeting with friends, awaiting trafic signals and the like must be avoided. For any pause whatever pedestrians ought to step to the curb.

2. After dark do not rely too heavily upon the motorist seeing you cross the street. Do something to make yourself more visible, for instance, raising your arm.

3. Elderly folks, it has been observed, leave all with the driver, and are overconfident as to their safe passage across the street. These people should have assistance from others and closer attention from drivers.

4. It must be remembered that it takes both parties to be constantly alert and coöperative if maximum of safety is to be had. J. RAZAS.

INTERVENTION IN MEXICO.

Chicago, Dec. 9.—I have read your correspondent's [Mr. Ullmann's] criticism of the President's failure to help the Knights of Columbus stop what he terms "the persecution in Mexico."

In my conversations with a great many people the opinion seems to be that President Roosevelt used excellent judgment and his usual good taste in refusing to interfere with the internal affairs of a friendly and peaceful neighbor nation. As a matter of information may I remind Mr. Ullmann that the liberal policies adopted by the Mexican government with respect to public education, religious freedom, the redistribution of wealth and other social reforms have enabled that country to make more progress in fifteen years than during any other period in its history?

Nations, as well as individuals, should learn to mind their own business. ANDY A.

GOVERNMENTAL LOANS.

Chicago, Dec. 7.—An article appeared in your issue of Sunday, Nov. 29, headed "Find Red Tape, Delay, Blocks Federal Loan."

I happen to know that the RFC Mortgage company is not in competition with private lending agencies. I also happen to know that they do not consider any loans unless the borrower is unable to secure a loan elsewhere.

Now that the election is over, why don't you throw away your hammer, buy a horn, and start helping the administration in its constructive program?

None of the government lending agencies will make a loan under any circumstances unless a property owner stands to lose his property and is helpless in getting aid privately. MAX WARD.

THE MOTHER TONGUE.

Chicago, Dec. 8.—The editorial in today's TRIBUNE is quite amusing, especially the remark "A people who cannot pronounce their own language, and cannot come to an agreement on so simple a matter as the place of the letter 'h' in the mother tongue," etc.

I presume your editorial department is not aware of the fact that the misplacing of the letter "h" stamps the person guilty of such an error as lacking in education.

It is a joy to listen to the well educated Englishman or Englishwoman. I once heard one of your radio announcers make the remark that an American actor would give his right arm for the voice and accent of an Englishman who was at the time attending a convention here.

Have you ever heard Freddy Bartholomew in the movies? Listen to him and then to a native Chicago boy or girl and note the difference.

Did you ever see Willard or Sothern? Did they drop their h's? A READER.

FOSTER AVENUE SERVICE.

Chicago, Dec. 9.—In reply to Fay Darrell, who in this morning's TRIBUNE bemoans the fact that there is no transportation at this time on Foster avenue, and fears that the effort to obtain service has fallen by the wayside, I wish to send her and other residents of the affected territory a word of encouragement and hopefulness.

The fight for surface lines transportation on Foster avenue has not died nor has it lost ground. On the contrary, it has gained strength and momentum during the past two years to the extent that we feel reasonably sure that before the new year is out of swaddling clothes something very definite will have transpired to the utmost satisfaction of your correspondent and the territory between Broadway and Milwaukee avenue.

MRS. W. R. GROSS,
President, Amundsen High School Parent-Teacher Association.

LIBERTIES COMPARED.

Chicago, Dec. 9.—One of your correspondents wrote that Germay is "full of hope again and happy," which has been proven beyond any doubt. One visitor to Germany wants to prove the contrary. In response I am asking that visitor to make another visit to Germany without the influence of a certain anti-Nazi group.

Those of us who have been in Germany have noticed one outstanding difference. There liberty is for peaceful, law abiding citizens who want to work and live respectably. Here liberty is mostly for crooks, international bankers and gullible bootlickers, all of whom are at liberty, generally with police protection, to crack the heads and prevent from working all honest Americans. A. W. B.

THE CHESS PLAYER CHOOSES A TIE

[Lustige Blaetter, Berlin.]

THE PICK OF THE PACK AT WALGREEN'S

8 YEAR OLD Bonded BOURBON — Wiser's PINT **1.39**

IMPORTED Southern Cross WINES — FIFTH **89c**

NOILLY PRAT Imported VERMOUTH — French 30 oz. **1.05**

Old Buck KUMMEL 60 proof — Full Quart **1.00**

2 YR. OLD Col. Tyson RYE — Whiskey PINT **89c**

45 oz. Chrome Plated COCKTAIL SHAKER — Built-in strainer. Handy jigger top. **1.19**
Aluminum shaker 59c

60 Proof ROCK & RYE Old Buck LIQUEUR — Pt., 59c Quart **98c**

CALIFORNIA Valentine Brand DRY WINES — 3 5ths **99c**

THE CLUB COCKTAILS Dry Martini — Full Fifth **1.90**

RONRICO Imported RUM — Gold FIFTH **1.98**

CENTURY CLUB BOURBON — 2 Yr. Old PINT **1.09**

Valentine Brand CALIFORNIA SWEET WINES — Port, Muscatel, Sherry, Tokay — Full Gal. **1.39** Half Gal. **73c**

POPULAR SCOTCH WHISKIES

GRAND MACNISH	FOUR GEORGES	OLD ORKNEY	EDWARD'S RESERVE
Imported. At least 10 years old.	Domestic, with 11 year old base.	Imported. Old liqueur whisky.	Made and bottled in Scotland.
5th 2.59	5th 1.79	5th 3.09	5th 1.98

BOOTH'S GIN High and Dry Distilled — Fifth **99c**

18 MOS. OLD Ensign Bourbon While They Last — Pint **69c**

2 YR. 3 MOS. Old Reserve Bourbon — Pint **79c**

CORA Vermouth Imported Italian — 30 oz. **98c**

CANADIAN CLUB Bonded Whiskey — Pint **1.98**

90 PROOF GIN Old English London Dry — Fifth **89c**

FOX BEER De Luxe Draughties — 1/4 Gallon **20c**

GINGER ALE Old Bond (Plus Deposit) — **3 for 25c**

Calvert's Kentucky Pride
Kentucky Straight Bourbon

A prime bourbon at a painless price by Calvert, producers of fine whiskies................FULL PINT **93c**

DID YOU KNOW?

American whiskies, both rye and bourbon, are aged in charred oak barrels. Scotch and Irish whiskies are also aged in oak barrels but are not charred.

Cognac producers believe that their product ages best in casks made of oak grown only in the district of Limoges, near Cognac, France. These casks are frequently called "limousin oak casks."

The better French clarets are bottled at the estate which produced them. They can be identified by the phrase "mis en bouteilles au chateau" stated on the label.

Burgundy wines differ from clarets in that they are not bottled at the estate but by the shipper. Therefore the dependability of the shipper and retailer is an important consideration.

Walgreen DRUG STORES

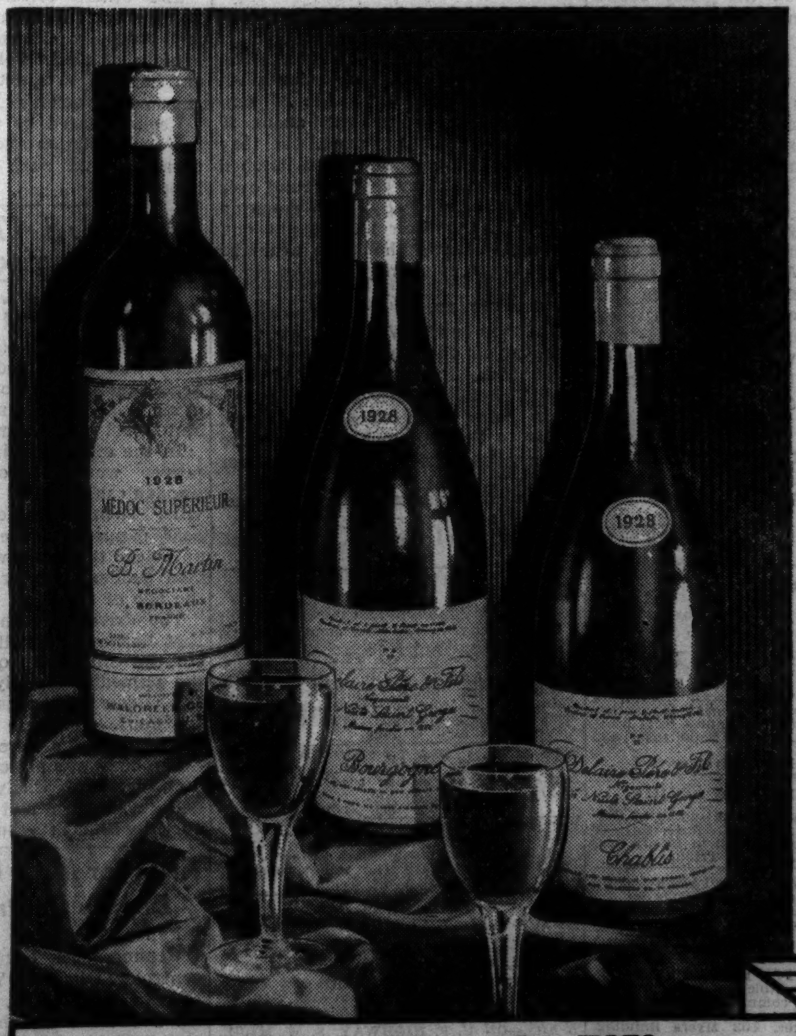

Imported French Wines
at Astonishingly Low Prices

CLARETS
Medoc Superior, or St. Estephe, vintage 1928. Fifth........ **98c**
CHABLIS White Burgundy. Vintage of 1928. 5th **1.29**

BURGUNDIES
Bourgogne or Moulin a Vent. Vintage of 1928. Fifth.... **$1.09**
VOLNAY Red Burgundy. Vintage of 1928. 5th **1.89**

On Sale Saturday at Chicago, Aurora, Berwyn, Blue Island, Chicago Heights, Cicero, Des Plaines, Downers Grove, Elgin, Elmhurst, Freeport, Harvey, Joliet, Kankakee, Lake Forest, Waukegan—Right reserved to limit quantities.

1 DEAD, 40 HURT; STRIKE PICKETS, WORKERS CLASH

Call Police and Firemen to End Battles.

(Picture on back page.)

Chester, Pa., Dec. 11.—(AP)—One man died and about 40 persons were injured today in two battles between strike pickets and workers at the Sun Shipbuildin gand Drydock company plant.

Fists and clubs flew, bricks and rocks were hurled, police fired tear gas and five fire trucks pushed through a surging crowd, estimated at more than 3,500, during the height of the riots.

Strikers asserted the fire trucks were driven at 50 miles an hour through their ranks, running down a number of men. Firemen, who went to the plant in response to a false alarm turned in at the main gate, denied this charge.

Police Use Tear Gas.

The first disturbance began with the attempt of about 300 men to push by double lines of picket circling the plant. Pickets and workers were beaten down and Chester police rushed in with tear gas to halt the fighting.

Ten minutes later the two groups clashed again, pushing aside policemen who had stood in the "no man's land" between them for a time. Fists and missils bowled over one man after another until the fire trucks scattered the crowd.

Some workers, although badly battered, followed the trucks to get close to the gates and then dashed into the plant.

Take Injured to Hospitals.

Strikers and workers picked up the injured, some of whom were taken to hospitals in the fire trucks. Automobiles of both groups, parked in the vicinity, had tires slashed and windows broken. Windows in homes in the area also were smashed.

John Young, 63, of Chester, was picked up unconscious and died shortly afterward in a hospital. Physicians said he had been hit on the head, but apparently died from shock and overexertion. Four others received skull fractures and one of them, Peter Martain, Camden, N. J., was not expected to live. Michael Kowal of Claymont, Del., was paralyzed by a spinal injury.

RAIL SWITCHMAN KILLED.

Arnold Nimtz, 35 years old, 2640 Gruenwald avenue, Blue Island, a switchman for the Illinois Central railroad, was killed yesterday when he fell beneath the wheels of a freight train he was attempting to board at 26th street and Damen avenue.

LITTLE ORPHAN ANNIE: Something's Coming to Their House

HAROLD TEEN—HOT ON THE TRAIL

RITES TOMORROW FOR J. L. LEACH OF SCHOOL FOR BOYS

Funeral services for John L. Leach, 48 years old, former assistant managing officer of the St. Charles State School for Boys, will be held at 3 p. m. tomorrow in a chapel at St. Charles. Mr. Leach died Thursday night of a heart attack in his sandwich shop at Geneva. An army captain during the war, Mr. Leach was associated with the St. Charles school for 21 years. He was military instructor for many years and was assistant managing officer during the superintendency of Frank B. Whipp. Mr. Leach is survived by his widow, two brothers, and two sisters.

DIES FROM LAMP BURNS.

Joseph Harak, 64 years old, 1409 Noble street, died yesterday in the County hospital from burns received Thursday night when a lamp he was lighting in his home ignited his clothing.

SHERIF AND EIGHT OTHERS SEIZED IN RAIL BOMB QUIZ

U. S. Files Charge of Conspiracy.

Harrisburg, Ill., Dec. 11.—[Special.]—Sherif Earl [Nip] Evans and at least eight other men were seized today in the federal drag net which already has resulted in the arrest of more than a score of miners in connection with railroad bombings during the Illinois mine war terrorism.

The Saline county sherif was arrested on a bench warant signed by a federal investigator which charged him with conspiracy to violate the Sherman anti-trust laws. Within an hour after his arrest, Evans was released under $10,000 bond returnable in federal court at Springfield on Jan. 4.

Member of Union Board.

The sherif was a board member of the Progressive Miners of America at the time of his election in 1934. He resigned his union office after the election.

Other arrests in southern Illinois in connection with the railroad dynamitings are expected to follow. United States Marshal Paul E. Ruppel, who rounded up 22 men in the Springfield territory, said he did not know the names of others for whom warants have been issued.

William Keck of Gillespie, president of the Progressive union, and four others among those seized yesterday, were released today on $10,000 bond each.

Keck Declares Innocence.

Keck was granted his release before United States Commissioner William B. Chittenden on surety provided by W. L. Schmitt, Carlinville publisher, and Louis Allen of O'Fallon.

The others released were Ralph Bridges and John Taylor of Gillespie and Anthony Chunes and Salvator Profeta of Springfield. Dan McGill and Anton V. Gent of Springfield gave bond yesterday.

Keck declared he was innocent of any law violation and said, "I never dreamed that such a thing would happen."

FAMOUS ITALIAN DRAMATIST GETS PAUPER'S BURIAL

ROME, Dec. 11.—(AP)—Luigi Pirandello was buried today with a pauper's funeral in accordance with the dying wish of the famed playwright and Nobel prize winner.

In the early morning hours a brief prayer was said over the cheap wooden casket in his beautiful Roman villa. Then a simple herse, used to bear paupers to their graves, drew up before the house where Pirandello died suddenly yesterday morning at the age of 69.

The drivers—Pirandello had asked that he have no pallbearers—carried out the coffin with only members of the immediate family in attendance. His widow bowed as the herse left the house and male members of his family gave the Fascist salute.

The body was placed aboard a train for Agrigento, Sicily, where Pirandello was born and where he was buried without further ceremonies.

Rites for M. J. O'Connor, Deputy Controler, Today

Funeral services for Michael J. O'Connor, Cook county chief deputy controler, who died Wednesday night after a long illness, will be held at St. Bernard's church, 340 West 66th street, at 11 a. m. today. Burial will be in Calvary cemetery. All of the fourteen county commissioners have announced that they will attend the services.

Ward M. Burgess, Maker of Automobile Jacks, Dies

New York, Dec. 11.—(AP)—Ward M. Burgess, automobile jack manufacturer and former Omaha merchant, died late last night at his home here. He was 66. Burgess, chairman of the board of directors of the Jackomatic corporation of New York, was chairman of the national war savings campaign during the world war.

WILLIS L. KING, 85, VETERAN OF STEEL INDUSTRY, IS DEAD

Pittsburgh, Pa., Dec. 11.—(AP)—Willis Larimer King, 85, a director of the Jones & Laughlin Steel corporation and honorary vice president of the American Iron and Steel institute, died today.

Mr. King had been identified with Jones & Laughlin for sixty-seven years and for many years had been known as "dean of the steel industry."

He was active in the formation of the American Iron and Steel institute in 1908 and was a director for twenty years.

The institute awarded King its Gary medal in 1933 for outstanding achievement in the steel industry.

There was one motto framed in his office. It said:

"A contract is a contract."

A contemporary of Andrew Carnegie, Mr. King went to work for Jones & Laughlin when the office personnel of the family owned steel company numbered just five persons.

The company's production of iron then was 100 tons daily. Mr. King helped expand the firm's business to its present 10,000 tons production of steel ingots a day.

CHICAGO WOMAN OF LINCOLN'S TIME DIES AT AGE OF 90

Mrs. Adaline A. Anderson, 90 years old, died yesterday at 7100 Stewart avenue, where she lived with her daughter and her son-in-law, Mrs. Hester Smith and Guy O. Smith. She was ill several weeks

Mrs. Anderson was born in Stockton, Mass. In 1854 she moved to Mendota, Ill., with her father, Frederick M. Miller. There she married Aron Anderson, an organ maker. They came to Chicago soon afterward. In Chicago she saw Lincoln. She also saw the Chicago fire of 1871 at a distance too close for safety. In her earlier years Mrs. Anderson was active in church, school and club work, and was a founder of the Englewood Woman's club.

Surviving Mrs. Anderson are her daughter, Mrs. Smith, and a son, Glenn A. Miller of Akron, O., who took the name of a brother of Mrs. Anderson. Services will be held at 4:30 p. m. tomorrow in the chapel at 6237 Normal boulevard. Burial will be in Mendota.

Theodor Schaps, German Army Surgeon in War, Dies

Dr. Theodor Schaps, a surgeon in Chicago for the last ten years, died yesterday after a brief illness in his home at 6116 North Mozart street. He was 46 years old. Dr. Schaps was born in Germany, and educated at the University of Wurzburg. He served in the medical corps of the Germany army during the war. Surviving him are his wife, Louise, and four children, Henry, Charlotte, Gail, and Ronald. The funeral will be held at 2 p. m. Monday in the chapel at 2742 Lincoln avenue.

Innie Arfsten, Instructor at Art Institute, Dies

Miss Innie Arfsten, 37 years old, an instructor in design and drawing in the Art Institute, died Thursday in her home at 321 Webster avenue after a long illness. Miss Arfsten was born in Denver and attended the Colorado State Teachers college. She joined the faculty of the Art Institute school ten years ago. Funeral arrangements will await the arrival of her brother, F. R. Arfsten, and a sister, who live in Denver.

N. A. Sims, 90, Dies; Father of Clearing House Manager

Nelson A. Sims, 90 years old, father of Howard Sims, manager of the Chicago Clearing House association, died yesterday at his home in Columbus, O. Mr. Sims was former county treasurer and a member of the board of election commissioners of Franklin county, O. His son was summoned to Columbus Wednesday night when Mr. Sims' condition became critical. Funeral services will be held in Columbus at 2 p. m. today.

$225,000 ESTATE TRIPLES IN VALUE AFTER 2 MONTHS

Eisendrath Inventory Filed.

Hitherto undisclosed assets and appreciation in the value of others have increased the estate of Mrs. Rose L. Eisendrath to more than $650,000, it was revealed yesterday when an inventory was filed in the Probate court. When her will was admitted to probate on Oct. 16, the estate was estimated at $225,000.

Mrs. Eisendrath was the widow of William N. Eisendrath, head of the Monarch Leather company, 1127 Division street. She died last Oct. 9. Her husband died in 1926. Her will divides her estate among three children. They are William N. Eisendrath Jr., 442 Wellington avenue, and Edwin W. Eisendrath, 546 Hawthorne place, who conduct their father's business, and Mrs. Marion Horween, 560 Hawthorne place.

The assets include bonds worth $312,000, $12,747 in cash, 5,000 shares of the lether company stock, and securities of twenty-four other companies. The inventory also lists a two-fifths interest in the building at 22 West Van Furen street.

From $15,000 to $250,000.

An inventory filed in yesterday showed the estate of Max Cohen, retired clothing merchant of Wausau, Wis., who died in Chicago on June 2 at the age of 65, is worth $250,000. It was estimated at only $15,000 when the will was filed.

Attorney Harry Schmitz said that recently Mr. Cohen's heirs had opened his safe deposit boxes and found securities they did not know he held. These include $90,000 in government bonds, 588 common shares of nine companies, and $40,000 in bonds. The assets also include seven parcels of Chicago real estate.

Mr. Cohen's heirs are his widow, Rose, of the Chicago Beach hotel at 1660 East Hyde Park boulevard, and a daughter, Mrs. Tillie Cohn of the Shoreland hotel at 5454 South Shore drive. Mrs. Cohen was allowed a widow's award of $15,000 yesterday.

Admits Widow's Petition.

Judge Edgar F. Thoma of Du Page county, sitting in the Probate court here, yesterday permitted the filing of a petition that the table of heirship in the $50,000 estate of Robert Anderson be amended to show his widow, Annie, 48 years old, of New York, as one of the heirs.

Mr. Anderson, an electrical engineer for the city, died in his home at 1107 North Pulaski road a year ago. His oral will left all his property to Mrs. Mabel Rothaus, 36 years old, of the same address, but Mrs. Anderson, whom he divorced in 1925, had the divorce set aside recently on a technical ground. Mrs. Anderson is now claiming a dower share, or one-third, of her husband's estate.

Hernreich Will Filed.

Eight institutions will receive a total of $5,000 from the $100,000 estate of Charles Hernreich, loan broker who died on Dec. 6 at the age of 54, according to his will which was filed for probate yesterday.

The institutions are the National Jewish home in Denver, Colo., the Marks Nathan Jewish Orphan home, the Orthodox Jewish Home for the Aged, the Home for Aged Jews, the Jewish Charities of Chicago, B'nai B'rith, Mount Sinai hospital, and Michael Reese hospital.

A brother, Morris, is left $3,000, provided that he "returns and lives under the same roof with his wife," with a year. The residue, after other bequests totaling $15,000 to 20 relatives, is left to the widow, Mrs. Hattie Hernreich, 5306 Kenmore avenue.

An inventory filed yesterday listed the estate of Ellis C. Junggren, retired Hyde Park grocer who died on Oct. 30 at $50,918. A widow's award of $4,500 was approved for Mrs. Sadie Louise Junggren of Palos Park.

Mrs. John Downs, 86, Dies; Funeral to Be Held Today

Bloomington, Ill., Dec. 11.—[Special.]—Funeral services will be held in nearby Downs tomorrow for Mrs. John Downs, 86, a lifelong resident of the town. Surviving are seven children, sixteen grandchildren, and twenty-one great-grandchildren.

NEW EMBALMING PROCESS TOLD BY YOUNG SCIENTIST

The development of a new method for preserving the human body after death was described yesterday by John A. Weidemann, research assistant in the Research and Educational hospital of the University of Illinois. Weidemann, who is 25 years old and lives at 2909 Shakespeare avenue, has been working on the new method for the last two years. He believes that it would permit preservation of the bodies of great men for future generations to see. He had in mind the Russian preservation of Lenin's body. Up to now, however, an entire body has not been experimented upon by Weidemann.

The Weidemann process employs nitrocellulose compounds as the actual preservatives, but they are applied only after certain preliminary steps, which include dehydration. Success depends upon the combination of the preservative's ingredients and upon exact timing of the process.

Weidemann sees an immediate practical use for his method—preservation of specimens for the use of medical colleges. It is far superior, he believes, to the lost Egyptian mummifying process, chiefly because the new one prevents shrinkage and distortion. Several medical authorities have agreed upon the value of nitrocellulose compounds in such preservation.

VICTOR THRANE, NOTED IN MUSIC AND ART, IS DEAD

Victor Thrane, 65 years old, formerly a music impresario and noted art patron who was a member of James D. Lacey & Co., the oldest concern of timber experts in the United States, died Thursday in his home at 4917 Glenwood avenue. Mr. Thrane had been in ill health for several years. He was the grandson of Marcus Thrane, founder of the labor movement in Norway, and a nephew of Waldemar Thrane, composer of the "Echo Song."

Mr. Thrane introduced Ellen Beach Yaw to the opera world prior to 1900. Other artists under his management were Eugene Ysaye, Mark Hambourg, and Elsa Ruegger. He was widely known for his art collections and library of first editions. He was married for 20 years to Lotta Louise Lacey, daughter of the founder of the lumber firm. They were divorced in 1924.

Private funeral services will be held in the chapel of Graceland cemetery tomorrow.

Funeral for Patrick Coyle, Retired Policeman, Monday

Funeral services for Patrick Coyle, a south park policeman for 26 years before his retirement several years ago, will be held at 10:30 a. m. Monday at St. Anne's Catholic church, with burial in Holy Sepulchre cemetery. Mr. Coyle died Thursday in his home at 5526 La Salle street. He was 74 years old. He is survived by his widow, Sarah, four sons, James, Bernard, Patrick, and the Rev. Frank Coyle, assistant pastor of Our Lady of Grace church, and three daughters, Catherine, Mrs. Marie Dalton, and Mrs. Rose Mulkeen.

Former Georgia Slave Dies Here; Claimed 119 Years

Molly Harris, an ex-slave from Chattahoochee county, Ga., who said she was 119 years old, died yesterday in the home of her daughter, Mrs. Alice Little, 710 Liberty street. The aged Negro woman claimed that she was 45 years old "in the second year of the war," 1862. She was born into slavery and sold, when a girl, for $500. After the Emancipation act, Molly and her husband, like many of the older retainers, stayed on the plantation for a time. Records of her age have been lost, her daughter said.

Day By Day Story of the Experimental Farms

By Bob Becker

Winter Silence.

December 11, 1936.

ONE has only to hike over the farm these days to realize how completely winter is in charge. The oak woods are quiet except for the wind in the trees. The other day we walked for quite a distance before we heard the notes of a nuthatch or saw a chickadee. In one field where we used to find the sheep and encounter a turkey hen or two we could see pheasant tracks in the snow. These were the only signs of life to be observed as we headed for the big timber. We jumped one rabbit not far from one of the ponds, but that was all the animal life in the open where a few months ago there was always something interesting to see. Even the noisy crows were missing on this windy, chilly afternoon.

In one of our hikes over the farm we noticed that the natural cover is not so heavy as it was last winter. The drouth we had last summer made a big difference in the density of weed thickets and other vegetation. But the relative shortage of cover is no reason why the rabbits should find it necessary to use their teeth on small trees and saplings this early in the season. As a rule the cottontails do not gnaw the bark on this growth until late in the season when heavy snow covers much of their natural food. But we noticed the other day that the cottontails already have done some damage.

King Swan.

Winter has not changed the disposition of one arrogant black swan on the big pond. One of the men on the farm was remarking the other day how this domineering fellow wants to be king of the pond and will break up any family relationships between white swans or geese if he is given a chance. He wants to be a regular dictator and you can feel sorry for the bird that challenges him.

The black swan evidently has signed a sort of half truce with the white swans, however. At first he and his two associates wouldn't let the white swans come into the same pond with them. But the other day a couple of the white swans were in the water with the black ones. The black birds hold the upper hand, however, and in any dispute they drive the white ones away.

Ducks Vanish.

The wild ducks are all gone. The last of the wild mallards headed south last week at the first sign of zero weather. There are still about 20 mallards on the big pond, but they are tame ducks which were hatched on the farm. They circle around over the pond occasionally, drop down on the ice when their feed is put out, and get close to the geese near the swan house every night.

The Berries.

The men on the Wheaton farm were working in the berry plot when we were there the other day. Muletta and Mulina, the big team of mules, were being used to haul bales of straw to the plot and the men were using pitchforks to spread it over the ground.

Farm Lands

Georgia.

200 ACRES, SO. GA., 3 MI. TO CITY. Home and hobby. 3 houses, bath, lights, furnace. Equipped. Hogs, cattle, team tractor. Address H P 31, Tribune.

Illinois.

25 MILES LOOP, $75 ACRE, FOR COOK County, 35 acre farm, access, from main concrete highway, also easement to another important road, about 70 minutes from State and Madison-streets. Terms, $500 cash, $35 month. Address C X 507, Tribune.

Sacrifice to Close Estate.
140 acres, dairy, stock farm; north of Harvard, Boone county; good buildings, soil; 20 a. timber; price $89 a.; farm in family over 50 years. Address L K 498, Tribune.

SMALL POULTRY, VEGETABLE OR fruit farm nearly 4 acres. Fronts main paved highway near Roosevelt-rd. south of Villa Park, double frontage. Low taxes, no assmts. Pr. $1,475, $300 cash. Address C X 184, Tribune.

SEVERAL FARMS FOR HOME OR INVESTment purposes available for immediate sale by large insurance company. Tracts of 40 acres and more. Terms easily arranged. Write to Property Manager, 403 Myers Building, Springfield, Ill.

NEAR NEW SOUTHWEST HIGHWAY, 10 acre farm on road south of 159th-st. and west of Harlem-av. Price $97.50 acre. Terms, $300 cash, $12 month. Address C Y 407, Tribune.

IF YOU ARE IN THE MARKET FOR A farm I have a nice selection at reasonable prices. Fred Rupp Realty Agcy., Union Bank Building, Elgin, Ill. Phone 6176.

40 ACRES—A1 SOIL; 1 MI. TOWN, 50 MI. N. W.; nr. nice lake; 2 houses, barn, silo; all bldgs. electric; fine orchard; need $1,500 cash; rare barg. Address D D 55, Tribune.

8½ ACRE FARM—FACES HARD ROAD near Chicago, Cook county. Price $375, $75 cash, $5 month. Address C X 133, Tribune.

HILL TOP 10 ACRE FARM NR. GREEN Bay-road, Lake Co. Sacrifice $150 acre. 1-5 cash. Address C Y 411, Tribune.

160 A.—S. E. JOLIET; BLACK SOIL; GOOD buildings. Address D C 395, Tribune.

160 A. RICH SOIL; CEMENT RD. FRTG., elec. Bargain, Wesley Luehring, Itasca, Ill.

Illinois.

35 Acre Farm, $2,500.
Close to city, access good main highways, Cook county; low tax rate. $500 cash required. Address C Y 82, TRIBUNE.

80 ACRE FARM, GOOD HOUSE, BARN, well, poultry bldgs., fruit trees, double main highway frontage; convenient, close-in, ideal gentleman's farm. Price $150 acre. Address C X 508, Tribune.

$110 ACRE, CLOSE TO CHICAGO, 5 ACRE farm, suitable poultry, fruit, vegetables, fronts main section line road. Total price $550; $250 cash, $5 mo. Address C P 431, Tribune.

ENTIRE ¼ SECTION [160 AC.] NEARLY 4,000 ft. road frontage, complete bldgs., gd. hse., 25 mi. loop, taxes $1 acre. Pr. $125 acre. ¼ cash [no trades consid.] Address C Y 83, Tribune.

Indiana.

80 ACS.; BLDGS. LIKE NEW.; ELEC.; NR. Bass Lake. $4,500. Address M H 63, Tribune

Michigan.

40 A.—7 MI. CITY, IMP. RD.; ½ CLRD. crk.; 4 r. hse.; $1,150, $200 cash, $10 mo. ERWIN TINNEY CO., FREMONT, MICH.

5 ACS.—ON U. S. HIGHWAY, S. W. MICH., $395; easy terms. Address C N 455, Tribune.

80 A.—9 RM. HSE., BARN, LOAM, $1,375, $150 cash, $10 mo. Evans, Fremont, Mich.

FREE FARM LIST—S. W. MICHIGAN: ALL kinds, sizes. ROESSLER, 140 S. Dearborn.

Wisconsin.

RAILROAD LANDS IN UPPER WISCONSIN Rich clay loam soil, best in U. S. for dairy, poultry, clover, potatoes, grains, fruits, and berries. Ample fuel. Good roads, towns, and markets. Lowest prices; easy terms. Fine fishing and hunting. Send for Booklet 53. R. S. Claar, Land Dept., Soo Line Railway, Minneapolis, Minn.

Miscellaneous.

FREE CATALOG FARM BARGAINS—10 midwest states. United Farm Agency, Dept. E, 30 N. La Salle-street, Chicago. Ran. 7113

TO RENT—FARMS.

105 ACRES—4 MI. SO., 2 MI. WEST WANatah, Ind.; bldgs. exc. cond.; fine soil; vac. March 1. Morrisroe, 5440 Higgins-road.

FATHER BOURGET DIES; PROMINENT CHURCH MUSICIAN

The Rev. Joseph Edgar Bourget, 78 years old, widely known musician and member of the staf of the Church of Our Lady of Grace, 2455 North Hamlin avenue, died in Miami, Fla., yesterday after a short illness. The body is to arrive in Chicago today. The priest went to Miami recently for a rest.

Father Bourget was born in Canada. He studied music from the beginning of his preparation in Quebec for the priesthood and became a professor of music in colleges in Canada and the United States. From 1903 until 1916 he was pastor at Irwin, Ill., and professor of music at St. Viator college at Bourbonnais, Ill. The next year he spent on a tour of the world to regain his health.

Returning to Chicago Father Bourget became chaplain of St. Bernard's hospital, 6337 Harvard avenue, where he remained until he was appointed organist of the Holy Name cathedral and musical director of the archdiocese of Chicago in 1918 by Cardinal [then Archbishop] Mundelein.

RETURN BODY OF GIRL VICTIM OF LION HERE TODAY

The body of Miss Gladys Cote, 28 years old, 6724 Byron street, who died in the University hospital at Baltimore, Md., yesterday as the result of being clawed and bitten by a lion, will be returned here today. Funeral services will be held at 10 a. m. Monday at the chapel at 5917 Irving Park boulevard. Burial will be private.

Miss Cote was clawed in full view of the Hippodrome theater audience in Baltimore Tuesday while dancing in a cage with seven lions. She was going through her routine performance when one of the animals sprang at her. She was seriously injured before the trainer, Noble Hamiter, could rescue her from the cage.

Miss Cote lived here with her parents, Mr. and Mrs. A. J. Cote. According to relatives, the dancer was booked for the act by Al Borde, theatrical agent at 54 West Randolph street, two months ago.

Officials Attend Rites for Hayden Bell, Tax Expert

Funeral services for Hayden N. Bell, veteran assistant state's attorney in charge of tax matters, were held yesterday in the Methodist Episcopal church of Barrington. Mr. Bell died on Tuesday at the age of 71 in his Barrington home. The services, conducted by the Rev. H. L. Eagle, were attended by many associates of Mr. Bell, including State's Attorney Courtney and other city and county officials.

MONUMENTS AND MAUSOLEUMS.

MAUSOLEUMS—MONUMENTS. The old and reliable CHAS. G. BLAKE CO., 1000 E. 67th-st. Fairfax 9876. Erected anywhere. Send for free booklet.

POWERS GRANITE CO., INC. TRIBUNE TOWER. DELAWARE 3152.

CEMETERIES.

BEAUTIFUL LOT—$25 PER GRAVE; PERpetual care; terms. Rogers Park 5321.

OAK RIDGE—8 GR. $125. FAIRMOUNT, 8 gr., perp. care, $200. Lawndale 1460.

BEAUTIFUL ACACIA PARK—CITY TRANS. 4 grave lots as low as $90. Lack. 9640.

BURIAL GARMENTS.

SPECIFY ESTELLE BURIAL GARMENTS to your funeral director or visit our show room at 2600 N. Western. Humboldt 7948.

FUNERAL DIRECTORS.

O'HANLEY INC. FUNERAL DIRECTION perfection. 7705 Cottage Grove. Rad. 7705

DEATH NOTICES are received for publication in the next morning's Final Edition of the Chicago Tribune up to 11:45 each night. Call Superior 0100—Want Ad-Viser.

DEATH NOTICES

In Memoriam.

FREES—Herman E. Frees. In loving memory of my beloved brother, who passed away three years ago today. SISTER MARTHA.

JAFFE—Samuel Jaffe. In loving memory of my beloved husband and our dear father who will live forever in our hearts. LOVING WIFE, CHILDREN, GRANDSON.

McLAUGHLIN—James P. McLaughlin. In memory of our brother-in-law and uncle, who passed away 1 year ago today. NELLE AND PEACHES STUECKLEN.

PUCCINI—Giovanni Puccini. A tribute of love and cherished memories to our beloved husband and father, who passed away Dec. 12, 1935. LOVING WIFE, DAUGHTER AND SONS.

SHEEHY—Helen Sheehy, nee Cohen. Our loved one, so dear, has been gone the second year. LOVING FATHER and SISTER.

Fraternal Notices.

FORRESTVILLE CHAPTER, NO. 177, O. E. S.—Sister Lottie J. Wiley. Eastern Star services Saturday, Dec. 12, at chapel, 4227 Cottage Grove avenue. Interment Rosehill cemetery. Members please attend. GRAYCE E. NELSON, worthy matron. EDNA B. YOUNG, secretary.

ANDERSON—Mrs. Adaline A. Anderson, age 90 years, Dec. 11, of 7100 Stewart avenue; wife of the late Aron, and mother of Mrs. Hester Smith of Chicago and Glenn A. Miller of Akron, O., grandmother of Virginia P. Wickham of Chicago and Glenn A. Miller Jr. of Akron, O., great-grandmother of Barbara Ann Wickham. Resting at chapel, with services 4:30 p. m. Sunday, 6237 Normal boulevard. Interment Monday, Mendota, Ill.

BENSON—Stella Benson, Dec. 11, wife of the late Joseph V., daughter of Mrs. J. Reid, sister of Veronica Reid of Denver, Colo., and Mrs. J. Murphy, Blanche J., and Susanne Duffy. Funeral notice later. South Shore 8822.

CARLSON—See Cutler notice.

CODDINGTON—Eleanor M. Coddington, beloved sister of Archibald and E. D. of Douglaston, N. Y. At funeral home, 1732 Wilson avenue. Services Saturday, 2:30 p. m. Interment Menomonie, Wis.

COEY—Anna J. Coey, widow of Dr. Andrew J. Coey, beloved sister of Mrs. Ellen Pritchard Thomas, dear aunt of Dr. Hugh R., Samuel W., John Milton, Grace Catherine, Lisa Jane and Hugh Richard Williams Jr. Funeral from her home, 8167 Ogden avenue, Saturday, Dec. 12, to Hebron Welsh Presbyterian church, corner Francisco avenue and Adams street. Services at church at 2 p. m. Interment Rosehill. Columbus, Wis., papers please copy.

COTE—Gladys Cote passed away in Baltimore, Md., Dec. 11, 1936; beloved daughter of Mr. and Mrs. A. J. Cote of 5724 Byron avenue, dear sister of Eugene of New York City, Raymond of Milwaukee, Wis., Ralph of San Diego, Cal., and Evelyn Long of Chicago. Funeral services will be held Monday, Dec. 14, at chapel, 5917 Irving Park boulevard, 10 a. m. Burial private.

COTTER—Mary S. Cotter [nee Reidy], Dec. 10, beloved wife of the late Patrick Cotter, fond mother of Timothy, James and John P., daughter of Timothy Reidy and the late Mary [nee Howard], sister of Mrs. Ella Ryan, Mrs. Catherine O'Donohue and John T. Reidy. Funeral from residence, 8239 S. Hermitage avenue, Saturday, 9 a. m., to Little Flower church. Interment Mount Olivet. Please omit flowers.

DEATH NOTICES

COX—William T. Cox, Dec. 10, 1936, at his home 2223 Ridge avenue, Evanston, Ill., husband of Mary P. Cox, father of Gretchen M. Cox, Mrs. Marjorie Iredale Burgeson, Mrs. Gertrude Simms and Mrs. Josephine Dillman, brother of Mrs. Mary Atkins, Mrs. Phillips Hadfield, Mrs. Alma Toms, Mrs. Margaret Knowles, James Nathan, and George S. Cox. Funeral services 1:30 p. m. Saturday at Memorial Park cemetery chapel.

CUTLER—Ida Marie Cutler, suddenly, Dec. 10, beloved wife of Charles L., mother of Jean Lathrop, sister of Victor, Emma, and Sophie Carlson. Member of Ingeborg Ladies of Drake, I. O. V. Funeral services Saturday, 1 p. m., at funeral home, 5200 N. Western avenue, corner Foster. Interment Montrose.

DIETZ—Jacob Dietz, beloved husband of Emma, fond father of Dora Wildman and Rosa Brookman. Funeral Saturday, Dec. 12, 1:30 p. m., at chapel, 1458 Belmont avenue, to Graceland cemetery.

DOCKERY—John J. Dockery, late of 5257 Emerald avenue, beloved husband of Mae, nee Sullivan, father of Mary and John, brother of Margaret. Funeral Monday at 9:30 a. m. from funeral home, 5438 S. Halsted street, to Visitation church. Interment Mount Olivet. Member of Leo XIII. council, K. of C. Yards 0062.

ERNE—Zetta Rassel Erne, Dec. 11, of 811 S. Lombard avenue, Oak Park; beloved wife of Charles W. Erne, dear mother of Helen Erne McSweeney, grandmother of Robert C. McSweeney, fond sister of Mrs. Lou Hampton, Mrs. Stella McNece, Mrs. Gertrude Hiene, Frank, Jacob, Herman, and Walter Rassel. Resting at funeral home, 5708 Madison street, until 10 p. m. Sunday. High mass at St. Benedict church, Terre Haute, Ind., Tuesday, Dec. 15 at 9 a. m. Terre Haute, Ind., papers please copy.

FREEMAN—R. Edward Freeman, Dec. 10, suddenly, beloved husband of Marie, nee Kramer; fond father of Jessie Stauber, Violet Paula, Myrtle Nickerson, Charles D., and Willard P. Rodenheber. Funeral Monday at 2 p. m. at late residence, 1124 S. Highland avenue, Oak Park, Ill. Interment Oakridge cemetery. Information, Lawndale 3333 or Brookfield 3800.

FULLER—Minnie Fuller, at Fairhope, Ala., formerly of 6802 Dante avenue, Chicago; fond mother of George E. Fuller, sister of Mrs. Annie Johnston, Mrs. W. M. Sperry, Mrs. W. A. Russell, and W. H. Mooney. Funeral Saturday, Dec. 12, 2 p. m., at chapel, 7032 Wentworth avenue. Interment Mount Greenwood. Remains will arrive Saturday morning. Triangle 0473.

HARRINGTON—Martin A. Harrington, captain of Chicago Fire Dept.; son of the late Capt. Martin Harrington, C. F. D., and Mary Ann, nee Campbell, brother of John P., Mrs. Mary Cunningham, and the late Sarah Harrington. At residence, 5005 West End avenue. Funeral Monday at 8:45 a. m. to St. Thomas Aquinas church. Burial Mount Carmel. Member of Officers' association, C. F. D., St. Aloysius court, No. 27, C. O. F., and Damen council, K. of C.

HARWOOD—Forest H. Harwood, beloved husband of Mary K. of Kenilworth, Ill., fond father of Mrs. Virginia H. Owen of Detroit, Mich., Mrs. Mary H. Alexander of Birmingham, Mich., and Forest H. Harwood Jr. of Evanston, Ill., passed away Dec. 9 in San Francisco. Funeral services Monday, Dec. 14, 11 a. m., at Turner mortuary, Cedar Rapids, Iowa. Cedar Rapids and Detroit papers please copy.

HAUSSNER—Arthur A. Haussner, beloved husband of Wilhelmina, brother of Clara Traffley, Thekla Haussner, Anna Schubert, Richard A. Haussner, and Martha Louis. Member of Veterans Corps, 2d 132d Inf., Second Lieut. Co. M, 2d Illinois Volunteer Inf., War with Spain, and La Salle council, No. 15, N. A. U. Funeral services in chapel, 4717 Broadway, Monday, Dec. 14, at 2 p. m. Interment Montrose cemetery. No flowers.

HENRICI—Philip Henrici, Dec. 10, beloved husband of the late Gwendoline Henrici, father of Philip Henrici Jr., brother of Mrs. Howard C. Sweepe, Mrs. William M. Collins and George Henrici. Services at chapel, 1253-55 N. Clark-st., Saturday, Dec. 12, at 2:30 p. m. Interment Graceland.

JUUL—Ella Juul, beloved wife of late Niels Juul, dearly beloved daughter of Mrs. Helen Schillo and late Adam M. Schillo, beloved sister of Mrs. C. Kier Devis, the late E. W. Schillo, and Albert G. Schillo. Burial at San Diego, Cal.

KAHNWEILER — Rosa Kahnweiler, nee Hirsch, beloved wife of the late Jacob, fond mother of Abe Jr., Sidney, Mrs. Cecilia Block, Louis J., Mrs. Lucille Peirce, Gilmore G., and Hortense; dear sister of Albert Hirsch, Mrs. Bertha Cohn, Hannah, and Mrs. Heloise Wolf. Funeral services Monday, Dec. 14, at 10:30 a. m., at chapel, 936 E. 47th, to B'nai Abraham cemetery.

KELLY—William J. Kelly, beloved husband of the late Margaret [nee Grady], fond father of the late William J. Jr., brother of John T., Mrs. Katherine Grady, the late Mary A., and Andrew. Funeral Monday, 9 a. m., from residence, 1836 S. Wesley avenue, Berwyn, to St. Odilo church. Interment Calvary.

McMAHON—William H. McMahon, beloved husband of Lauretta J., fond father of William E., Daniel P., Frances, and Loretta Brin. Funeral Monday morning, at retta Brin. Funeral Monday morning, from chapel, 7659 S. Jeffery avenue, to St. Brids church. Further information call South Shore 8821.

OTT—Iona Bell Ott, nee Stewart, age 67, at Lemont, Ill.; beloved wife of John Ott, fond mother of John Jr., Elmer, Arthur, Bryant, Viola, and Cora. Funeral Monday, Dec. 14, 1:30 p. m., from residence, to Methodist Episcopal church, 2 p. m. Interment Fairmount cemetery.

PERKINS—Julia F. Perkins, wife of the late Clarence Perkins. Funeral services Saturday, Dec. 12, at 2:30, at residence, 328 N. Scoville avenue, Oak Park. Interment Webhannet, Me.

SADDON—William A. Saddon, father of Mrs. V. E. Vaughn. At rest at chapel, 720 Lake street, Oak Park, until Saturday evening. Services and interment Alexis, Ill.

SCANLAN—Frank A. Scanlan of 5318 Woodlawn avenue, fond brother of Sister M. Aurelia, Sister M. Genevieve of the Order of St. Benedict of Atchison, Kas.; Mrs. B. H. Waters, Cora Scanlan, William H., Ben F. and John B. Scanlan. Funeral Monday at 9:30 a. m. from chapel, 5203 Lake Park avenue, to Church of St. Thomas the Apostle, 55th street and Kimbark avenue. Interment Axtell, Kas. Please omit flowers.

SCHAPS—Theodor Schaps, M. D., suddenly; late of 6116 N. Mozart street; beloved husband of Louise, fond father of Henry, Charlotte, Gail and Ronald. Funeral services Monday, 2 p. m. at chapel, 2742 Lincoln avenue. Interment Montrose cemetery.

SEMMERS—Howard G. Semmers, beloved husband of Mazie [nee Kenney], fond father of Howard Jr., brother of Mrs. V. S. Nevius. Funeral Monday, Dec. 14, 9:30 a. m., from chapel, 6749 Sheridan road, to Our Lady of Mount Carmel church. Interment Mount Olivet.

SHOOK—Charles H. Shook passed on Dec. 10, 1936, beloved husband of Mildred, brother of Mrs. John Lasier. Services at chapel, 2701 N. Clark-st., Saturday, 3 p. m.

SMALLEY—Bessie Miller Smalley, beloved wife of the late Charles M., mother of Fay Smalley Sullivan. Services Saturday at 11 a. m. at chapel, 5203 Lake Park avenue. Interment private.

TAUBER—Samuel H. Tauber, Dec. 9, 1936. Funeral Monday, 9 a. m., from chapel, 1801 Jackson boulevard, to St. Matthew church, Albany avenue and Walnut street. Interment St. Joseph cemetery.

WALLER—Ida Sophia Waller, nee Mahler, 6828 34th street, Berwyn, Ill.; beloved wife of William F., fond mother of Mrs. Marion Morris and Mrs. June St. Aubin, sister of Mrs. Elizabeth Manuel and Fred Mahler. Funeral services at the home for funerals, 6910 Windsor-av., Berwyn, Ill., Monday, 2 p. m. Interment Forest Home.

WEISE—George B. Weise, beloved husband of Anna, nee Klinger, dear father of Marie Connors, August, Joseph, Margaret Lang, and the late Fred. Funeral Monday, Dec. 14, at 9 a. m. from his late residence, 7011 S. Aberdeen street, to Sacred Heart church. Interment St. Mary's. Stewart 0460.

WESCOTT—Emma Freeman Wescott, wife of the late Seth Wescott. Funeral services Sunday, Dec. 13, at 2 o'clock at the residence of Mr. and Mrs. Ralph Garrette at Naperville. Interment Naperville cemetery.

WHEELER—Eustacia Wheeler, Dec. 10, 1936, at her residence, the Churchill hotel; wife of the late Eugene Wheeler, mother of the late Robert C. Wheeler. Funeral services 2 p. m. Saturday at chapel of St. Chrysostom's church, 1424 N. Dearborn street. Interment Graceland.

WILEY—Lottie J. Wiley, widow of William. Funeral services at chapel, 4227 Cottage Grove avenue, Saturday, at 2 p. m., under auspices of Forrestville chapter, No. 177, O. E. S. Interment Rosehill.

WILSON—LORENA C. Wilson, nee McSpadden, of 6525 Eberhart avenue, Dec. 11. Services at funeral parlors, 3800 Michigan avenue, Tuesday, 1 p. m. Interment Mount Glenwood.

WOJCHOWSKI—Josephine Wojchowski, nee Koenig, beloved wife of the late Frank, loving mother of John, Mrs. Mary Dryer, Mrs. Helen Croswell, Frank, Louis, and the late August. Funeral Tuesday, at 9 a. m., from residence, 10132 Winston avenue, to St. Margaret church. Interment Mount Olivet. Member of St. Margaret of Scotland court, No. 87, W. C. O. F.

WOPINSKI—Ann Wopinski, beloved wife of Joseph, fond mother of Kenneth, daughter of Marie Gibisch, and of the late Joseph, sister of Joseph, Charles, Walter, and Elsie Schofield. Funeral Monday, at 1:30 p. m., at chapel, at 5325 Fullerton avenue, thence to Elmwood cemetery. Information Berkshire 2876.

WUNDERLICH—Albert Wunderlich, beloved husband of Marie Worle Wunderlich, loving father of Rudolph, Henry, and Mrs. Roy Washick. Funeral Monday at 2 p. m. at late home, 1334 S. 61st court. Interment Woodlawn. Cicero 200.

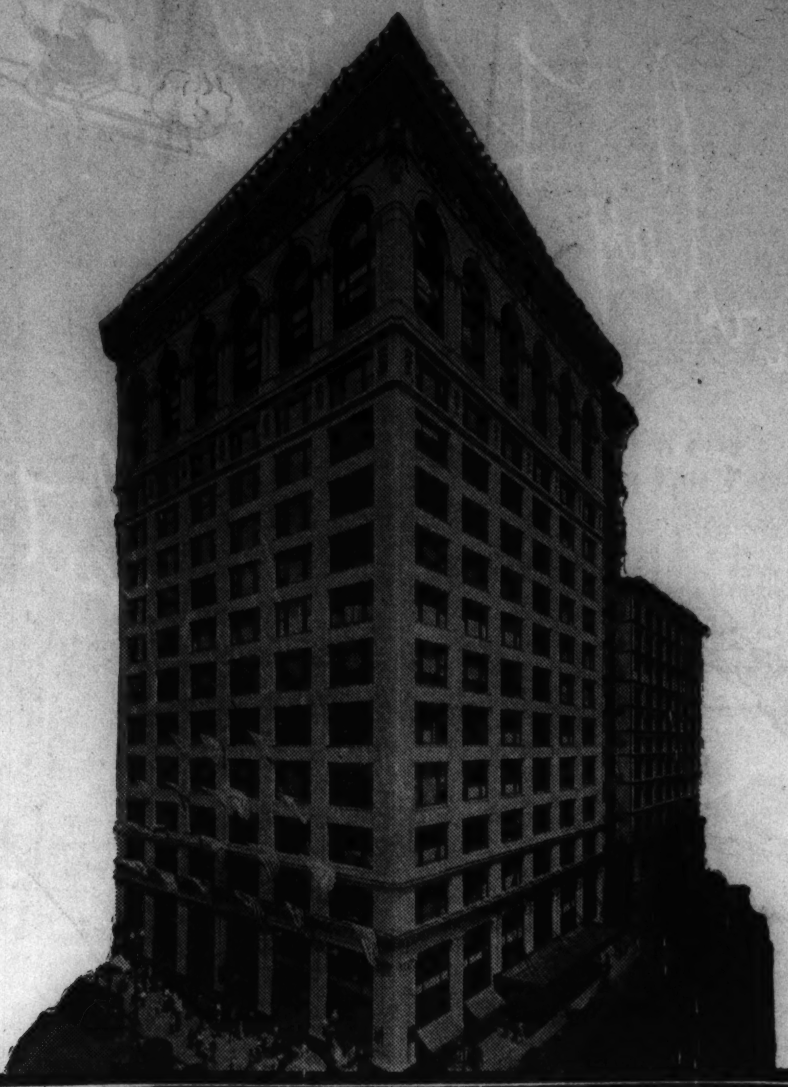

MANDEL'S 1936 ADVERTISING IN THE TRIBUNE PASSES MILLION-LINE MARK AS SALES FORGE AHEAD

LAST Sunday Mandel Brothers placed in the Chicago Tribune the millionth line of advertising used by the store in this newspaper since January 1 this year.

A million lines in 49 weeks . . . the equivalent of 411 full page advertisments . . . an average of more than a page of advertising daily and Sunday for the first 341 days of 1936.

This million lines of advertising in the Tribune employed black-and-white, newsprint color and rotogravure. It appeared as small advertisments and in units up to 8-page sections. It addressed Tribune readers on weekdays and on Sundays.

Including last Sunday's volume, the advertising which Mandel Brothers has placed in the Tribune this year represents a gain of 234,137 lines—30.4%—over the same period of last year.

It also represents by far the major portion of the store's linage in all Chicago newspapers.

With business stimulated by this volume of advertising placed before Chicago's largest newspaper-reading audience, Mandel Brothers reports gratifying increases in sales volume.

"For three generations Mandel Brothers has grown with Chicago, meeting the city's expanding needs with increased stocks and broadened service.

"The past several years in particular have marked further notable modernization of store facilities.

"In keeping with these aggressive steps, Mandel Brothers has made greater use of advertising in the Chicago Tribune.

"As a result of this year's increased advertising, Mandel Brothers reports gratifying increases in number of customers and volume of sales. This month, in particular, shows promise of producing the largest gift business we have enjoyed in many years."

Leon Mandel
General Manager,
MANDEL BROTHERS.

Chicago Tribune
WORLD'S GREATEST NEWSPAPER
TOTAL DAILY CIRCULATION NOW IN EXCESS OF 800,000
TOTAL SUNDAY CIRCULATION NOW IN EXCESS OF 1,000,000

THE MEN'S STORE—MONROE AT WABASH

Store Hours:
9 A. M. to 8 P. M.

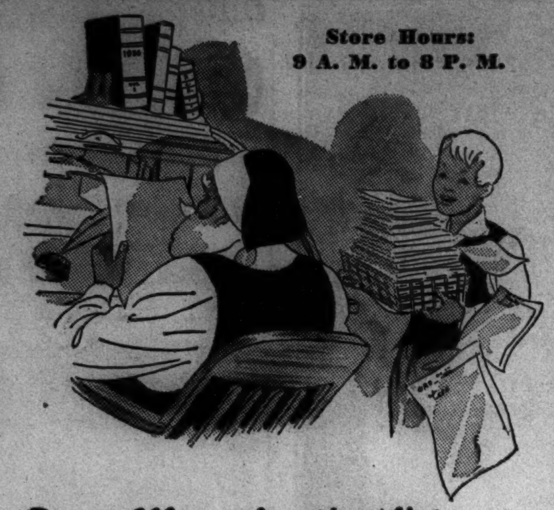

Four More for the List

Today's Gift Aisle Special

Bootees, wool lined, leather soles. Black, brown and burgundy. $3.35.

Gift Aisle, Second Floor.

Neckties at $1

Whether you're faced with the problem of doing right by one or remembering a dozen, *The Dollar Counter* and its thousands of ties can help you. You'll find all the new ideas in the way of patterns, from stripes to all-over figures—many of our own designs, others copies of imports. These shown here, of richly brocaded silk, are but one of the many types in this impressive collection.

Men's Neckties, First Floor.

Flannel Robes, $8.50

If you'll forget that $8.50 is a pretty low price for robes as good looking as these, you'll see what good designing and equally noteworthy tailoring accomplishes in giving a robe that's cut out for lounging a bulkless well-dressed outlook. In blue or maroon. The lapel, pocket and cuff edges of the robe on the right are trimmed with contrasting piping. If the piping is too much for him, there's the robe on the left with lapels and cuff facings of the same color as the robe. only in a lighter tone. Both robes equipped with sta-fast sash.

Men's Robes, Second Floor.

Silk Shirts, $2.95

Never, certainly, has silk been better styled for shirts. It's almost necessary to feel the soft, smooth luxurious quality of the material to believe that it *is* silk and not one of the finer broadcloths whose smartly arranged British stripings had been given special attention. Equally as striking as the quality of the Imported silk is the brand of tailoring to which they've been subjected.

Men's Shirts, First Floor.

CARSON PIRIE SCOTT & CO

Store Open Tonight until 8 o'Clock

Men's Grill Open to All
Service 5 to 7 p. m.

The Christmas spirit is making this masculine haven extend its hospitality to women and children, too. There's a Christmas tree, a special buffet table decorated in true Christmas fashion, and, of course, plenty of good things to eat. Menus are varied—from a snack at 55c to a turkey dinner at 85c.

Men's Grill, Eighth Floor, Monroe.

Begin with the Jewelry at the Top and Go Downward Over the Trail Santa Has Left

Sparkling rhinestones that will catch every gleam from the Christmas tree are hand set in this brilliant pin and bracelet (with safety chain) Jewelry, first floor. Each **$3**

As lovely as an heirloom — this charming bracelet that is an authentic copy of a fine old piece. It is gold-filled. Jewelry, first floor. **$3**

Harriet Hubbard Ayer's Eau de Cologne has the same haunting fragrance as her favorite perfume. A luxurious bath accessory. Rose, lilac, violet. Toiletries, first floor. **$2.50**

No need for her to get shiny in mob scenes, if she receives one of these stunning chrome compacts with red and yellow gold effect stripes. Silverware, first floor. Priced at **$5**

As you've already guessed this cigarette case is a complement to the compact, matching exactly, as well as a compliment to the recipient. Silverware, first floor. Priced at **$6.50**

There's elegance in this copy of an imported bag. It depends for chic on its excellent lines. Black or brown suede or calf. Initials extra, 50c each. Handbags, first floor. **$3.95**

Pigskin gloves for college girls, business girls, girls who do a lot of driving. Plain and slip-on styles—in black, brown, beige, chaudron, smoky gray. Gloves, first floor. **$2.95**

If she is a step ahead — black heeled stockings. They are so flattering that ankles are turned into objects of art. Priced according to kind. Hosiery, first floor. **$1** and **$1.35** pair.

White scarfs are all the rage this season. They're the perfect accent to dark suits and coats. (The scarf pin is priced separately at $1.) Neckwear, first floor. **$1.25, $2.25**

"Something-to-wear" that has glamour as well as usefulness — this satin blouse. In lovely shades—gold, white, aqua, gray, tile, and beige. 32 to 38. Blouses, fourth floor. **$3.95**

Handmade handkerchiefs for particular ladies. Dainty bits of femininity —with hand-embroidery and applique and fancy spoke hemstitching. Handkerchiefs, first floor. Each, **25c**

Comfy styles in fur and leather or frivolous styles in slipper satin or velvet. Slipper Shop, third floor. According to kind, **$1.95** to **$7.50**

The lovely lady (dreaming of Christmas) wears a satin gown to highlight a glamorous season. Lace edges the square neck which goes to a deep vee in back. The full gathered top, the sweeping skirt and puffed sleeves are mildly victorian. Tearose, crushed rose, turquoise. Lingerie, third floor. **$6.95**

Store Hours:
9 A. M. to 8 P. M.

CARSON PIRIE SCOTT & CO

POLICEMAN KILLS HOODLUM; ORDER HIM SUSPENDED

Delays Report; Dying Man Found 2 Miles Away.

Policeman Samuel Pollock, 32 years old, of the Austin station, was suspended last night because of the fatal shooting early in the day of Nathan Krockover, 34 years old, 1938 Jackson boulevard, a minor police character.

Jacob Brasler, owner of a tavern at 3516 5th avenue informed police that some time before the shooting he ejected Krockover and Mrs. Dorothy Martin, 35 years old, of the Jackson boulevard address.

Two Descriptions of Affray.

Later, according to Brasler and Policeman Pollock, Krockover returned alone and walked into the tavern firing a pistol. The policeman told Assistant State's Attorney John Phillips and Capt. John Stege that he seized a revolver which Brasler kept behind the bar and shot twice at Krockover, who fled without revealing that he had been struck.

Brasler, however, said Krockover fell wounded and was disarmed. With three of the saloonist's pistols, police found a .32 caliber weapon said to have been Krockover's.

Although the shooting occured at 3:30 a. m., Policeman Pollock made no report of it until he went on duty 12 hours later.

Found Shot In Street.

Meanwhile, at 5:30 a. m., Krockover was found unconscious in a gutter at Quincy street and Laramie avenue. Taken to the Bridewell hospital he regained consciousness but refused to tell his name or to discuss the shooting. Soon after, he died.

Capt. Stege said he found in Policeman Pollock's automobile a large blood stain which Pollock was unable to explain. The policeman denied taking Krockover from the tavern in his car. Blotches were observed on Brasler's trousers, which were sent to a chemist for study.

Mrs. Martin called at the Fillmore station last night with her attorney, John R. Lamb, and told Phillips and Stege what she knew of the case.

Hoodlum Slain by Policeman

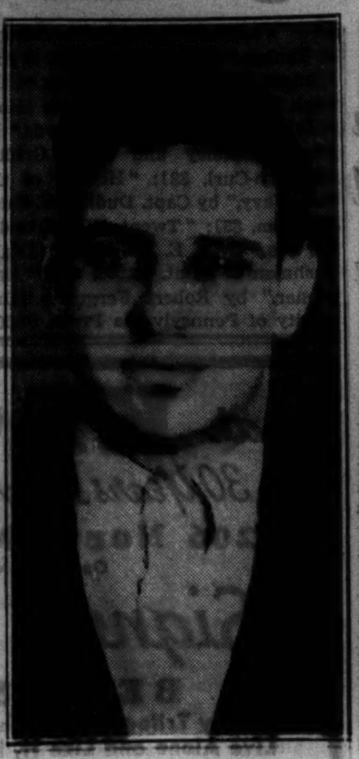

NATHAN KROCKOVER.
[TRIBUNE Photo.]

POLICEMAN SAMUEL POLLOCK.
[TRIBUNE Photo.]

BOY TESTIFIES FOR FATHER IN EXTORTION TRIAL

Billy Thomas, 12 years old, took the witness stand before Federal Judge Charles E. Woodward yesterday to testify in behalf of his father, Frank R. Thomas of Park Ridge, an insurance examiner, who is on trial charged with sending extortion letters to Harry R. Kendall of Evanston, president of the Washington National Life Insurance company.

The boy corroborated his father's testimony to the effect that he was sent to the North Western railroad station in Park Ridge on Sept. 8 to get a package after the elder Thomas had received a telephone call asking that such a package be held for a Mr. Hall. When he got the package, Billy said, a group of federal agents appeared and told him to take them to his home. There they questioned the boy and arrested his father, charging that the package was a "dummy" placed at the station in response to an extortion note.

Mrs. Ruth Thomas, wife of the defendant, took the stand late in the afternoon and corroborated her son's story. Early in the day eight character witnesses, including H. G. Royer, president of the Great Northern Life Insurance company, which employed Thomas, testified to Thomas' good reputation. The defense is expected to conclude its case on Monday.

FRANK TO FIGHT TO HOLD POST AS UNIVERSITY HEAD

Madison, Wis., Dec. 11.—[Special.]—When the board of regents of the University of Wisconsin meets next Wednesday it is expected plans will be put under way to oust President Glenn Frank. The board is dominated by appointees of Gov. Phil F. La Follette, who for months are understood to have decided to remove the president. President Frank, his friends declare, will put up a determined battle to retain his post.

The regents will formulate the 1937-'39 budget requests to the governor, which they will present to him the following day. They have decided to present demands of their own, apart from the recommendations President Frank will lay before the governor, a radical departure from the procedure of the last eight years. Heretofore Dr. Frank was the sole spokesman on budget matters before the governor and the legislature.

Asked whether he planned to resign, President Frank replied, "That is news to me." His statement, it was pointed out, left the way open for a future decision to surrender his post, but from others it was learned that he is prepared to fight it out with the regents and the governor.

Python Arrives; Now to See if Zoo Got Full Measure!

What Director Floyd S. Young of the Lincoln park zoo hopes is a 23 foot Malay python arrived at La Salle street station last night and was taken to the zoo, where a tape measure will be applied this morning. The zoo paid $350 to a New York importing concern two months ago for a python, but when it arrived it was five feet short, so another was demanded.

Burglars Loot Country Home of Manufacturer

Burglars early yesterday broke into the country home of H. A. McArthur, Chicago cream separator manufacturer, 1½ miles south of Diamond lake in Lake county, and looted the place of furnishings, jewelry, and clothing valued at $1,624. Footprints in the snow outside indicated that two men had loaded the booty on a truck.

18 WPA WOMEN POISONED BY GAS IN LANSING, MICH.

Source of Fumes Still a Mystery.

Lansing, Mich., Dec. 11.—[Special.]—Eighteen women WPA workers were in two local hospitals today believed recovering from the effects of inhaling carbon monoxide gas while engaged in a sewing project on the second floor of a local building.

Several others less seriously affected were at their homes and the entire force of workers, numbering some 85, had been dismissed while officials of nearly a dozen state and city agencies were investigating the mysterious source of the fumes.

The women were overcome shortly before noon, all of them being prostrated within a few minutes while their co-workers were hustled out of the building as soon as firemen and police arrived on the scene. Those who were unconscious were rushed to hospitals as every ambulance in the city was commandeered.

Garage on Floor Below.

Investigators quickly discovered a possible source of poisonous gases in a garage located on the first floor of the building, but the theory that exhaust fumes had filtered into the upper room was weakened by discovery that no motors had been running in the garage during the morning.

The nature of the gas was not learned for certain until this afternoon when blood tests on nine of the victims revealed a carbon monoxide content of from 5 to 10 per cent. Thirty per cent, it was declared, would have proved fatal. Hospital attendants, while not expressing alarm over the condition of any of those overcome, gave the condition of several as "only fair."

No Trace of Gas Later.

Engineers of the Consumers Power company, which supplies natural gas to the city, found no trace of the deadly carbon monoxide in the room at midafternoon, although the place had been closed for three hours in an effort to allow gases to accumulate if they were seeping into the former project quarters. It was said that all gas mains to the building have been shut off for some time.

$320,000 INCOME TAX LIENS FILED AGAINST AL AND RALPH CAPONE

Income tax liens totaling more than $320,000 were filed against Al Capone and his brother, Ralph, by Carter H. Harrison, collector of internal revenue, yesterday. The lien against Al, who is serving a ten year term at Alcatraz prison for income tax violations, is for $225,428, tax and interest for the years 1924 to 1929, inclusive. The lien against Ralph, who has served a prison term for a similar offense, is for $97,648 for the years 1926 to 1928, inclusive. The liens are against new assets discovered by the government and which cannot be revealed, Harrison said.

BARNES HOLDS UP $3,000 M'KEOWN FEE IN 77B CASE

Asks Facts on Bankruptcy Lawsuit Procurement.

Federal Judge John P. Barnes yesterday withheld approval of a fee of $3,000 for Attorney Tom D. McKeown, former congressman from Oklahoma and co-author of section 77b of the amended bankruptcy act. The judge's action followed testimony given a year ago during an investigation of alleged fee splitting in corporation reorganizations effected under the provisions of section 77b.

A central figure of that investigation was James H. Benjamin, a somewhat mysterious figure who was accused of making his living as a professional procurer of bankruptcy litigation. Testimony at that time showed that Benjamin was paid $1,020 by McKeown and others for his work in six bankruptcy cases.

"I will not allow the fee," said Judge Barnes yesterday, "if this is one of the cases procured by Benjamin."

Orders All Records Produced.

The case before the court involved the filing and prosecution of bankruptcy proceeding against the Sixty-Third and Maryland Theater corporation. Judge Barnes issued an order against McKeown and Attorney Henry S. Rademacher, directing them to produce all books and records, including checks, dealing with the case. He also ordered McKeown to have the three petitioning creditors, on whose behalf McKeown filed the petition, appear in court on Dec. 22.

After the reorganization of the theater and office building was completed, Attorneys McKeown and Rademacher filed a joint petition asking for an allowance of a fee of $6,000. Rademacher later withdrew from this request, leaving McKeown's petition for the allowance of $3,000.

Head of Congressional Quiz.

McKeown, who has been practicing law in Chicago since his defeat for reëlection, was chairman of a congressional subcommittee, which several years ago investigated the conduct of federal judges in connection with receivership cases tried before them. He was one of the attorneys who testified before Judge Barnes in the investigation a year ago.

The transcript of the evidence in this industry has since been referred to United States Attorney Michael L. Igoe and the Chicago Bar association.

SEEKS HUSBAND'S SLAYER.

South Bend, Ind., Dec. 11.—[Special.]—Mrs. Bessie Feferman, estranged wife of Ruben Feferman, once wealthy auto salesman who was found murdered in a lonely spot near here Nov. 21, today offered a reward of $500 for information leading to the arrest and conviction of his slayer.

MAILS DELAYED BY SHIP STRIKE; ORDER SCHEDULE CHANGES

New York, Dec. 11.—[Special.]—The federal maritime commission today notified nine American flag ship lines holding mail contracts on ten routes whose schedules have been disrupted by the shipping strike that they must immediately revise their ocean mail sailings subject to the commission's approval.

The commission informed them that each sailing within the next few days must have the specific approval of the commission in advance to be eligible for mail payments. The number of recent postponements in sailings on the mail contract routes, the commission said, indicates the need of complete revision of the contract schedules.

The commission pointed out that all of the scheduled sailings which have been omitted because of the strike must be deemed canceled.

Bill Robinson Will Play Harlem Santa This Year

New York, Dec. 11.—[Special.]—Harlem's community Christmas celebration, long dominated by a pallid Santa Claus imported from downtown, will have a colored Kris Kringle for the first time this year. Bill [Bojangles] Robinson, tap dancing entertainer, will don store whiskers and detachable paunch and do the honors this year.

CHARLES V. BOB, PROMOTER, GIVEN A "CLEAN SLATE"

New York, Dec. 11.—(AP)—Charles V. Bob, mining engineer and promoter, and his co-defendants were freed today from the threat of further prosecution.

The defendants were tried three times by federal court juries on charges of using the mails to defraud and each of the trials ended in disagreement. The indictments were nolle prossed on Oct. 19, and today the slate was wiped clean in a state court.

General Sessions Judge George L. Donnellan discharged bail of Bob, his brother, Beverly Bob; Frederick C. Russell, and Louis P. Jubien on the recommendation of Assistant District Attorney Albert B. Unger.

They were indicted on charges of grand larceny in 1919 for alleged theft of property from Metal and Mining Shares, Inc., with which they were connected.

Unger said it was agreed that they would be tried on the federal instead of the state charge and, inasmuch as the federal charges had been dismissed, there was no need for continuance of the state indictments. The court agreed.

KILLED AS TRAIN HITS AUTO.

Columbus, Ind., Dec. 11.—[Special.]—Bryan Adams, 21, was killed today when his auto was wrecked by a Pennsylvania railroad train at the western edge of the city. John Hogan, also of Columbus, riding with Adams, was injured seriously.

NORMAL GARBAGE REMOVAL AWAITS BUDGET PASSAGE

Mayor Kelly announced yesterday that garbage collectors and street cleaners will go on a five day week as soon as the 1937 budget is passed by the city council early in January. The men have been working only three days a week since early October. The curtailed activity has caused complaints by property owners against inadequate garbage collection.

An extra $300,000 was added to the street department budget at a meeting of a subcommittee of the council finance committee in the mayor's office yesterday. How long the men will remain on the five day week depends on the city's success in getting money to add to this sum. The money was gained by lopping off an estimated increase of 100 firemen [saving $200,000] and by adding twenty-five license inspectors who are expected to add a total of $250,000 to the city's revenue by more rigid enforcement in the sale of licenses. Of the total savings the street department may get as much as $400,000.

The council's license committee will meet Tuesday to discuss possible new licenses and to increase some of the present license fees. It was learned that increased fees for cabarets and theaters are under discussion.

ROTHSCHILD VALUE BASEMENT
for maximum value—center for the thrifty

OPEN TO 9 P. M. EVERY NIGHT UNTIL CHRISTMAS

MIRACLE VALUES THAT OUT-VALUE ALL

famous
Stewart McCray
SUITS & OVERCOATS

2,000 fresh new suits—2,000 fresh new overcoats 500 double and single breasted tuxedo suits that offer you peak inducement to buy now

$18.50

Big burly zeroproof overcoats—deep fleeces that give warmth without weight—pleated and belted styles—raglans, ulsters, balmacaans. A tremendous variety of smart new colors and patterns

Sport suits, plain back suits, double and single breasteds. Full weight worsteds and Ironside double twist materials that have double strength. All the new plain shades as well as stripes and plaids

They're all made to our strict specifications as to style, construction. The materials are the kind you'll find in $22.50 and $25 clothes. Above all, they're dependable clothes that we guarantee unconditionally. When these are gone there will be no more at this price. They're absolutely unmatchable at $18.50

MAURICE L ROTHSCHILD
MINNEAPOLIS — State at Jackson CHICAGO — ST. PAUL

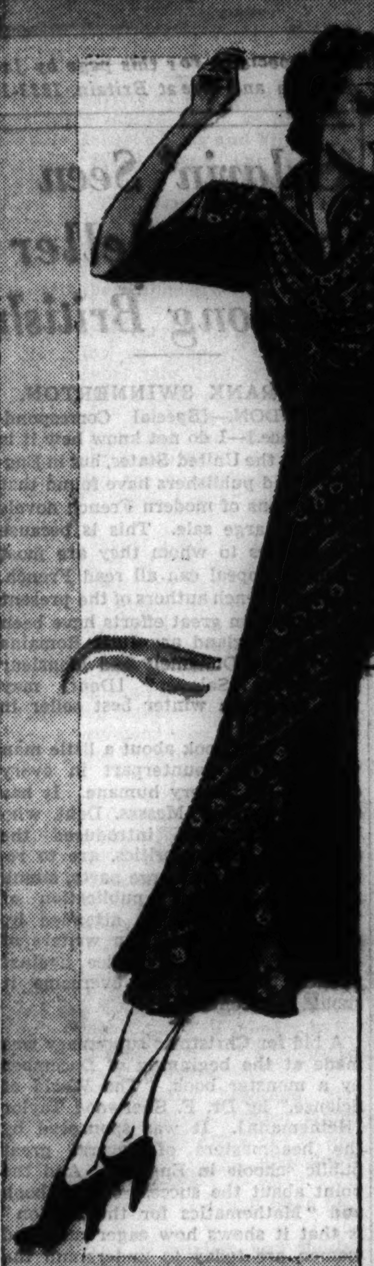

OPEN TO 9 P. M. UNTIL XMAS

BRUCEWOOD DRESSES
$17.50

Colors that fire your imagination—patterns that intrigue and fascinate—beguiling little touches that turn smart dresses into brilliant masterpieces—sizes 12 to 20

ALSO
Other dresses to $68.50 in sizes 12 to 44; half sizes 18½ to 24½. 7th fl.

MAURICE L ROTHSCHILD
State at Jackson

ROTHSCHILD VALUE BASEMENT
for maximum value—center for the thrifty

OPEN TO 9 P. M. UNTIL XMAS

Prompt service on mail and phone orders (Harrison 9000)

A great sale of
3-PIECE LOUNGE SETS
2-piece pajamas plus full length robe
$5.95

you'd expect to pay $5.95 for the robe alone

They're of gorgeous super soft Renee Crepe (guaranteed washable) in exquisite patterns and colors. And at this price they're utterly matchless values

Polka dot pattern in navy, aqua, red. Ring pattern in navy and black. Sizes 14 to 20

Maurice L Rothschild
State at Jackson

ROTHSCHILD VALUE BASEMENT
for maximum value—center for the thrifty

OPEN TO 9 P. M. UNTIL XMAS

A tremendous quality-value event
MORLEY COATS
that we ourselves sold for $29.75 $35 and $39.75
$25
ALL REDUCED FROM OUR OWN FINE STOCKS

It's the biggest event in Morley history! Such gorgeous furs, such warm, sumptuous woolens, such ultra-warm soft Chamilope leather interlinings—we sold them ourselves for $29.75, $35 and $39.75—at $25 they're a value achievement you'll never forget! Sizes 12 to 44

Maurice L Rothschild
State at Jackson

ROTHSCHILD VALUE BASEMENT
for maximum value—center for the thrifty

OPEN TO 9 P. M. UNTIL XMAS

$8.95 $10.95
MORLEY BOUCLE KNIT DRESSES
$5.90
Sizes 14 to 20

Maurice L Rothschild
State at Jackson

BOOKS

Doubleday, Doran
FOR ALL
BOOKS
. . . Visit our shop for intelligent, enthusiastic service.
★
UNUSUAL CHRISTMAS CARDS
★
You will be delighted with our exclusive Christmas Wrapping
★
FREE
Christmas Issue of "The Book Dial" and Herald Tribune "Books"
OPEN EVENINGS
10 NO. MICHIGAN Just a step from MADISON
Books of all Publishers
Phone CENtral 1663
DOUBLEDAY, DORAN BOOK SHOPS, INC.

New — Authentic — Dignified
★

★ Harry Hansen says in the N. Y. World-Telegram: "This is the most respectable, gossip-proof life story of Mrs. Simpson ever printed. It is so full of good taste that it ought to be sent to the Archbishop of Canterbury to restore the old gentleman's temper."
★ Written by the one person (outside of Mrs. Simpson herself) who could give us this intimate and complete story.
★ Every phase of her fascinating life is for the first time fully revealed in this authentic story. Here are the answers to the very questions millions of people are asking — including photographs never before published.
9 PRINTINGS IN 8 DAYS
The life story of Mrs. WALLIS SIMPSON
DUTTON, $1.50

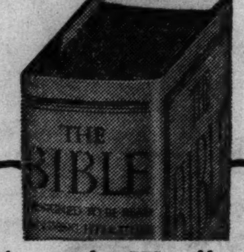
Alexander Woollcott says:
"I have begun to distribute this book like a one-man Gideon Society"
LIKE Alexander Woollcott, many readers have discovered and now want their friends to share the experience of reading a Bible designed purely as literature. This new edition of The King James version of the Old and New Testaments is a most logical and fitting Christmas present. At all bookstores. $3.75.
THE BIBLE
DESIGNED TO BE READ AS LIVING LITERATURE
Simon & Schuster, 386 4th Ave., N.Y.

An AMERICAN DOCTOR'S ODYSSEY
By Victor Heiser, M.D.
141st THOUSAND!
Everybody is talking about this big, nationwide best seller — the adventures of the "private physician to the world." It makes the ideal gift. $3.50. NORTON
Book-of-the-Month Club Selection

Year's Offering in Poetry Runs Varied Course

Selections Presented for a Verse Lover's Shelf.

BY MARION STROBEL.

POETRY is a small and hardy perennial. This year it again has had an output of sturdy and varied blossoms.

There are three posthumous volumes I shall want to keep—A. E. Housman's "More Poems" [Knopf, $2], because it is a collection of lyrics both simple and profound; Lizette Woodworth Reese's "The Old House in the Country" [Farrar & Rinehart, $1], because it is sweet with country smells, and "The Hush of the Bees," and "Unpublished Poems of Emily Dickinson" [Little-Brown, $2.50].

My shelf of living authors will have to make room for Carl Sandburg's "The People, Yes" [Harcourt-Brace, $2.50], which gives me as much of a lift as walking along Michigan avenue in autumn, and more of a view than can be had from the top of a bus. "Public Speech" by Archibald MacLeish [Farrar & Rinehart, $1] will be kept because it is vivid and has humor, as well as "A Further Range" [Holt, $2.50], by Robert Frost, because it is full of Frost's particular New England flavor.

On my big shelf with the other anthologies I've already put William Butler Yeats' "The Oxford Book of Modern Verse" [Oxford University Press, $3]. Yeats' introduction tells us he has "tried to include all good poets who have lived and died from three years before the death of Tennyson to the present moment."

Mark Van Doren's enlarged and revised anthology of "World Poetry" [Reynal & Hitchcock, $3.75] is a valuable reference book. It attempts an anthology of the world's best poetry in the best English Van Doren could unearth from the twenty-fifth century B. C. to the twentieth century A. D.

Translators will argue that it is better to know a little of the verse of another country than not to know it at all. Perhaps. Certainly I shall treasure "Flowers of Evil, from the French of Charles Baudelaire" [Harper's, $2.75] by Edna St. Vincent Millay and George Dillon. In many of these renderings George Dillon has succeeded in conveying not only the content and rhythm of the original but also the emotion that prompted it.

"Fightery Dick" [Macmillan, $2], Derrick Norman Lehmer's book of lusty original ballads, shall be passed along to my bloodthirsty, pirate loving daughters.

Collected poems are usually volumes to keep. The "Collected Poems of T. S. Eliot" [Harcourt Brace, $2.50] encompass his brilliant cynicism and no less brilliant conversion to the "True Church." Ford Madox Ford's "Collected Poems" [Oxford, $3] are unpretentious and charming; John Hall Wheelock's "Poems" [Scribner's, $2.50] have occasionally the cry of authentic ecstasy; Witter Bynner's "Selected Poems" [Knopf, $2.50] have the changing colors of a chameleon and a brilliant and malicious tongue.

Of a number of first books of poetry that appeared this year I shall keep two. Aviation is the theme, and a magnificent one, of John Williams Andrews' "Prelude to Icaros" [Farrar & Rinehart, $2].

Andrews is a licensed pilot and knows what he is talking about. He gives us the whole history of aeronautics— the dreams of flying, the fire balloon, the gas balloon, finally the efforts of the Wright brothers. This is so clearly presented that it is as though we were Wilbur Wright ourselves steadying the wing of the plane, running with it, having it lift our coat tails.

Lionel Wiggam's "Landscape with Figures" [Viking, $1.75] is the sensitive first book of a boy of twenty.

The best of this year's light verse may not remain forever on my permanent shelf, but neither is it going to be given away for Christmas. I'm keeping Ogden Nash's "The Bad Parent's Garden of Verse" [Simon & Schuster, $2] and the two books of Leonard Bacon, "The Goose on the Capitol" [Harper's, $1.50] and "Rhyme and Punishment" [Farrar & Rinehart, $2].

Bacon brews my favorite brand of vitriol; also Dorothy Parker's "Not So Deep as a Well" [Viking, $2.50] and, very decidedly, "The Melancholy Lute" [Viking, $2.50], by Franklin P. Adams

Mr. Adams' lute is very
Apt to make my moping merry.

"From Snow to Snow" [Henry Holt, 75 cents] by Robert Frost is a lovely calendar to give to a discriminating friend. Frost has selected one of his own poems for each month of the year.

Special Drawing of the Clipper Hornet

The clipper ship Hornet, drawn especially for this page by Jacques La Grange, who made the fine illustrations in "Clipper Ships of America and Great Britain, 1833-1869," by Helen La Grange.

It Rivals Bligh

BY HELEN LA GRANGE.

[A historic find by the author of "Clipper Ships" recorded especially and exclusively for The Chicago Tribune book pages.]

NOW and then, in turning over the pages of old records, old journals, one comes across a fragment of deep-sea lore which while it does not add materially to our knowledge of American maritime history in its broader aspects, does help to round out the life-story of one of the famous vessels which helped to make that history. Such a fragment is the tale of the loss of the Hornet.

A few weeks after Christmas seventy-one years ago, she loaded a full cargo of oil and candles at New York for the California market and took her departure, commanded by Capt. Josiah A. Mitchell, early in January. Thirty days later, after a pleasant but slow run down the Atlantic, she crossed the line, and another eighty-one days found her ghosting over the Pacific equator.

The following morning a barrel of varnish was ordered on deck. It was easier to disobey orders and the mate went below with an open lamp in his hand to draw the varnish instead of bringing up the barrel. A few seconds later the spare sails and rigging, stored in the same hatch with the varnish.

What followed afterwards is a neat and growing picture of despair, flecked at first with moments of hope that widened and changed into long drawn days and nig[illegible] of horror—with the captain and t[illegible] passengers, like scientists taking methodical notes of an approaching doom, keeping logs, and, though there were days when the men, weakened by starvation, could only crawl about the long-boat on hands and knees, not once missing an entry.

By June 1—after twenty-nine days in the open boats—pathetic entries began to appear in the diaries: "The isles we are steering for are put down in Bowditch, but on my map are said to be doubtful. God grant they may be there." . . . "Jack asked Cox the other day if he would starve first or eat human flesh." . . .

On the 6th of June there were only three meals left. By the 11th the passengers were gnawing at a ham bone and jealously guarding the greasy cloth from around the bone "to eat tomorrow."

One wonders what would have happened were it not for the incidents recorded in the last three entries—the first, written on June 14: "Nothing to eat. . . . Toward evening saw a magnificent double rainbow—the first we had seen. Captain said, 'Cheer up, boys, it's a prophecy!—it's the bow of promise!'" The second, written on June 15: "God be praised for His infinite mercy to us! Land in sight!"

And the third entry written June 16, the forty-fourth day after the fire, after the long boat had nosed her unguided way through an opening in a coral reef, was seen by two natives who swam out and helped to bring her ashore at Lapahoehoe, Isle of Hawaii, and after the fifteen men had been carefully nursed, fed, and put to bed: "We enjoyed the night, but did not sleep—would keep the reality, and not let it turn to a delusion—dreaded that we might wake up and find ourselves in the boat again. . . ." The quarter boats were never heard from.

'Salavin' Seen as Best Seller Among British

BY FRANK SWINNERTON.

LONDON.—[Special Correspondence.]—I do not know how it is in the United States, but in England publishers have found that translations of modern French novels have no large sale. This is because the readers to whom they are most likely to appeal can all read French. But two French authors of the present day for whom great efforts have been made in England are Jules Romains and George Duhamel; and Monsieur Duhamel's "Salavin" [Dent] may well become a winter best seller in this country.

It is a long book about a little man who has his counterpart in every country. It is very humane. It has a lovely quality. Messrs. Dent, who before now have introduced the author to London critics, are to reintroduce him at a large party, simultaneously with the publication of "Salavin." It will be attended by many of the best known writers of the day; and if prejudice against French books can be overcome it should overcome it.

A bid for Christmas supremacy was made at the beginning of December by a monster book, "The World of Science," by Dr. F. Sherwood Taylor [Heinemann]. It was sponsored by the headmasters of several great public schools in England. And the point about the success of this book and "Mathematics for the Million" is that it shows how eager men and women are today to understand the world about them and the latest results of scientific knowledge.

Some argue from this that the day of the novel is past. That is not true; but at least novels are becoming more comprehensive than they were at the beginning of the century. They are no longer love stories, but explorations; and proof of this fact may be found, for example, in Miss Vera Brittain's long study in domestic history, "Honourable Estate" [Gollancz]. "Honourable Estate," fit successor to the same author's "Testament of Youth," seeks to show how the relations of husband and wife have changed in the last 35 years. It is the work of an ardent feminist who does not forget to write a novel because she is intending to paint a social picture.

But it would be a mistake to suppose that the long exploration is ousting the novel of character. Just in time—but only just in time—for Christmas, has appeared Miss Margaret Kennedy's new story, "Together and Apart" [Cassell], which brings once again to intensely personal problems the author's own rich gift of sympathy and pungent humor.

And, in a very different genre, Mrs. Agatha Christie has surpassed herself in "Cards on the Table," a Collins Crime Club novel. Further, a new novelist, Miss Eleanor Dark, has made an extremely good start with "Prelude to Christopher" [Collins], an Evening Standard choice and a thoroughly ingenious experiment with a difficult technique. These books all have their time and place.

I suggest that readers belonging to future generations perhaps may single out from among the year's English publications three which are written by men to whom genius is not an altogether unfamiliar quality. The first of these is the third volume of Mr. Winston Churchill's "Marlborough," the second Mr. Siegfried Sassoon's sequel to the biography of the fox hunting infantry officer, George Sherston, "Sherston's Progress," and the third, Mr. W. J. Turner's "Henry Airbubble."

Not one of these books is in the fashion. Each of the authors could say, as W. S. Gilbert's famous character did, "The Duke of Plaza Toro does not follow fashions; he leads them."

* *

"Catalogue" on Stage.

Dramatic rights of George Milburn's "Catalogue" [Harcourt-Brace, $2] recently were sold and the work of dramatization begun preparatory to an immediate Broadway production.

BEST SELLERS

FICTION.

"Gone with the Wind," by Margaret Mitchell.
"Drums Along the Mohawk," by Walter Edmonds.
"White Banners," by Lloyd C. Douglas.
"Yang and Yin," by Alice Tisdale Hobart.
"Night Outlasts the Whippoorwill," by Sterling North.
"Rich Man Poor Man," by Janet Fairbank.

NONFICTION.

"An American Doctor's Odyssey," by Victor Heiser.
"Heads and Tales," by Malvina Hoffman.
"Audubon," by Constance Rourke.
"Wake Up and Live," by Dorothea Brande.
"Live Alone and Like It," by Marjorie Hillis.
"Not Under Forty," by Willa Cather.

Travel Books Set New High in Reader Appeal

Better Illustrations Held the Chief Improvement.

BY AL CHASE.

NEVER in the history of American publishing have the vicarious voyager and the armchair adventurer been provided with a more alluring array of travel thrills than the book stores of the country have on their counters this season.

This year South America has captured the attention of the travel reading public, according to the local book store exploration experts. The publishers are catering to this trend with some of the most entertaining of the fall crop of travel volumes.

Chief of these is "Westward from Rio," by two young Chicagoans, Heath Bowman and Stirling Dickinson [Willett, Clark & Co., $3].

Other intriguing travel books on our neighboring continent to the south are: "Sailing South American Skies," by James Saxon Childers [Farrar & Rinehart, $2.50]; "Sky Gypsy," by Claudia Cranston [Lippincott, $2.50], and "Paraguayan Interlude," by C. W. Thurlow Craig [Stokes, $3].

Central America and the Caribbean are covered by several worth-while books which in a few instances include parts of South America. "Aerial Odyssey," by E. Alexander Powell [Macmillan, $2.50], skirts the north coast of that continent. "Trans-Caribbean," by Louis J. Halle Jr. [Longmans Green, $3]; "Cuban Tapestry," by Sydney A. Clark [McBride, $2], and "White Elephants in the Caribbean," by Henry A. Phillips [McBride, $2.75].

Three unusually colorful books on Africa are on the counters this fall. "Three Wheeling Through Africa," by James C. Wilson [Bobbs-Merrill, $3.50], is a rollicking recital of an adventurous trek across the dark continent by two happy-go-lucky young midwesterners.

Two other outstanding books on Africa are "Skyways to a Jungle Laboratory," by Grace Crile, wife of a famous surgeon [Norton, $2.75], and "Restless Jungle," by Mary L. Jobe Akeley [McBride, $3].

Two famous travelers, Peter Fleming and Sven Hedin, have written about Asia this fall. Fleming, of "Brazilian Adventure" fame, is the author of another delightful travel tale—"News from Tartary" [Scribners, $3]. It rambles along in the usual whimsical Fleming style. Hedin, one of Asia's foremost explorers, has written another record of his travels—"The Flight of Big Horse" [Dutton, $3.75]. A third important book on Asia is "The Southern Gates of Arabia," by Freya Stark [Dutton, $3.75].

Two other lively accounts of Asian exploration, both packing more chuckles than the average travel volume, are "Land of the White Parasol and the Million Elephants," by Sidney J. Legendre [Dodd-Mead, $3], and "Khyber Caravan" by Gordon Sinclair [Farrar & Rinehart, $3].

For the person who likes ships and the sea there are available probably the most varied and in some cases the most elaborate books on maritime matters in many years.

There is room to list but a few: "The Story of Sail," by G. S. Laird Clowes [Holt, $5]; "Clipper Ships of America and Great Britain," by Jacques and Helen LaGrange [Putnam, $6]; "Forty Famous Ships," by Henry B. Culver and Gordon Grant [Doubleday-Doran, $7]; "Ships and the Sea," by E. C. Talbot-Booth [Appleton-Century, $3]. All of these are exceptionally well illustrated, attractively informative books on salt water craft.

Other worthwhile books on the sea are: "Westward Bound in the Schooner Yankee," by Capt. and Mrs. Irving Johnson [Norton, $3]; "Crimes of the High Seas," by David Masters [Holt, $2.50]; "The Romance of Lloyds," by Frank Worsley and Glyn Griffith [Hillman-Curl, $3]; "History of the U. S. Navy," by Capt. Dudley W. Knox [Putnam, $5]; "Twenty Years Under the Sea," by J. E. Williamson [Hale, Cushman & Flint, $2.50], and "Harpooner," by Robert Ferguson [University of Pennsylvania Press, $2.50].

THE ROMANCE OF LLOYD'S
UNDERWRITERS TO THE WORLD
by GRIFFITH and WORSLEY
This fascinating story of the world's strangest business has color, imagination, tragedy, romance, disaster on land and sea, high speculation, business integrity — in fact everything that goes to make a grand book.
Illustrated $3.00
Hillman-Curl, Inc., 66-5th Ave., N.Y.

at KROCH'S
For 30 Years America's Finest Bookstore
206 North Michigan Ave.
One Door North of Lake St.
Signed Copies of BEST-SELLERS
Bounty Trilogy, by Nordhoff and Hall, $3.00.
Live Alone and Like It, by Marjorie Hillis. $1.50.
Christopher Morley's Streamlines. $2.50.
Preston Bradley's Power from Right Thinking. $1.50.
An American Doctor's Odyssey, by Dr. Heiser. $3.50.
Janet Ayer Fairbank's Rich Man, Poor Man. $2.50.
Westward from Rio, by Bowman and Dickinson. $3.00.
Sterling North's Night Outlasts the Whippoorwill. $2.50.
Audubon, by Constance Rourke. $3.00.
Drums Along The Mohawk, by Walter D. Edmonds, $2.50.
Cornelia Otis Skinner's Excuse It, Please. $2.00.
And others. Quantities limited, subject to prior sale.
★ Largest stock of Current Books on all subjects, also Standard Sets, Fine Bindings, Limited and Rare Editions ★
Phone RANdolph 5520

On the wings of Christmas comes another Linebook!

Chicago has many things
No other city has.
One is its traditional way,
When Christmas nears,
Of refreshing its soul,
And warming its heart,
By reading a joyous annual
Known as the LINEBOOK.
Now the 1936 Linebook is out,
And thousands of merry folk
Are enjoying its treasures.
If you would join them—
And you surely want to—
Get a 1936 Linebook today!
Get some for your friends, too.
Send them as Christmas greetings.
You can get the 1936 Linebook
At any bookstore or newsstand.
Or—at the Chicago Tribune
Advertising and Public Service Offices,
One So. Dearborn St., and Tribune Tower.
Price—10c; by mail, thirteen.

Dorothy PARKER'S new book
is a collection of her poetry which appeared in Enough Rope, Sunset Gun and Death and Taxes and new poems heretofore unpublished. It is a handsome volume at $2.50. Everyone calls it:
The perfect Christmas gift
NOT SO DEEP AS A WELL
THE VIKING PRESS 18 E. 48TH ST NEW YORK, N.Y.

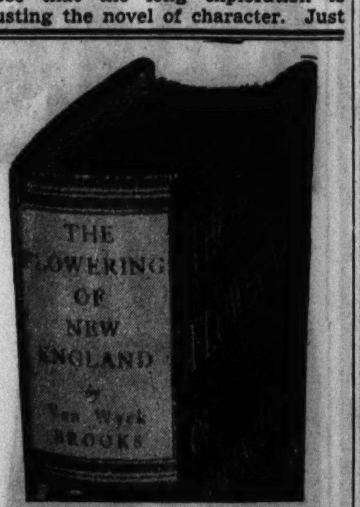

A Distinctive Xmas Gift
"ONE OF THE MOST EXCITING AND NOTABLE LITERARY ACHIEVEMENTS OF OUR TIME!"
● Our best reviewed book in over 80 years of publishing . . . critics and readers have left us little to say about this book. It has been unhesitatingly called "a classic"—"a masterpiece" — "brilliant" — "provocative"—"unforgettable"—"a joy to read"—"as fast-moving as a novel"—"the greatest book of our generation"—by such outstanding critics as Carl Van Doren—Henry Seidel Canby—John Chamberlain—Dorothy Canfield Fisher — Mary Colum — Lewis Gannett, as well as the Atlantic Monthly, Time, Book-of-the-Month Club, N. Y. Times, etc.
● The highest manifestation of scholarship, with the effect of the most entertaining fiction—here is a book no intelligent reader will want to miss. ($4.00)
A NATIONAL BEST-SELLER
E. P. Dutton & Company, Inc.

A Best Seller
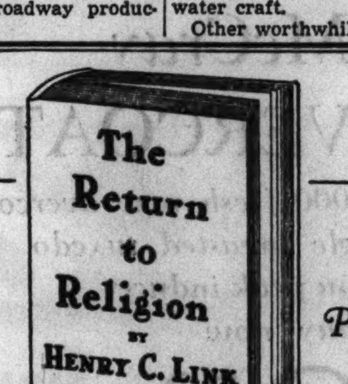

15th Printing
PERSONALITY can be acquired
THE millions who have read Dr. Henry C. Link's leading article in the December issue of Reader's Digest, "Personality can be acquired," should know that his book, The Return to Religion, is a development of the ideas there expressed, for adults and for young people. As a psychologist of international reputation, he talks about religion in anything but the expected way. His book answers such questions as: How to become an extrovert; how to achieve emotional poise; to make and hold friends, etc.
At all bookstores $1.75
THE MACMILLAN COMPANY
60 Fifth Avenue · New York

BOOKS

Store Hours: 9 a. m. to 5 p. m.

CARSON PIRIE SCOTT & Co

Philatelists

Make Your Christmas a Philatelic One. Bring joy to your stamp collecting friends with a gift from Carson's enlarged and modern stamp department. Special service and advice will gladly be given from December 12th to 23rd by:

ARTHUR BARGER

Internationally known philatelist. Let him help you select your philatelic gifts.

SPECIAL ITEMS

A beautiful collection of 10,000 (ten thousand) all different stamps from all over the world. Mounted in two handsome cloth bound albums. A real collection, teeming with fine and scarce issues. **$67.50.**

A Collection of 5,000 Different Stamps from all over the world. This collection is hinge mounted in a cloth bound album. Nothing better to start a collector right. Exceptional value. **$25.**

De Luxe Collection. A superb lot of over 1,000 selected stamps. Not an ordinary packet, but a real collection. Contains hundreds suitable as a gift for an advanced collector. **$5.**

Imperial Collection. 500 varieties of the scarcer issues. All selected for value, condition and attractiveness. Special at **$2.**

Spain, 1930. 1c to 10 peseta, Goya issue complete. 18 varieties. Shows portrait of Goya and the famous Maja desnuda, Goya famous nude painting. Superb mint set. **98c.**

Book Section, First Floor.

It's Another of Those 1-Book Fiction Years

But Most Popular Isn't Necessarily Best.

BY FANNY BUTCHER.

THIS, like the Anthony Adverse year, turned into a one book year in fiction. Margaret Mitchell's **Gone with the Wind** [Macmillan, $3], has sold tremendously since its publication in July. The millionth copy will come off the press next Tuesday. Such gaudy popularity of one book snows under the whole season's crop.

All values are warped by such a phenomenon. Let us, therefore, state—or restate—the simple facts about "Gone with the Wind." It was a tremendously exciting, often moving panorama of life in days when anything, everything, could and did happen. It was an epic picture, minutely detailed. But it was not epic literature. Margaret Mitchell proved herself in her first novel a genius at weaving a plot, but her style is without distinction.

The most distinguished American novel of the year was **The Last Puritan** [Scribners, $2.75], by a great philosopher and a distinguished poet, George Santayana who, although he was born in Madrid of Spanish parents and since 1914 has lived in Europe, was American by education and long choice. It was a brilliant record of a day, of a kind of person, of a state of mind utterly past, a satire, at the same time tender and rich.

"Gone with the Wind," despite its deficiencies, however, was the most interesting and the best first American novel of the year.

There Were Others Better Written.

There were others better written, though not so good as fiction. **Innocent Summer** [Farrar & Rinehart, $2.50], by Frances Frost, for one, a poet's novel written in lovely prose, and **Spring Storm** [Knopf, $2.50], by Alvin Johnson, which was filled with a tender nostalgia and written in a mood, but they lacked the dynamic vigor of "Gone with the Wind."

They were both the work of seasoned writers in other fields, as was **Of Lena Geyer** [Scribners, $2.75], a first novel which was in a class by itself. It was written by Marcia Davenport, daughter of Alma Gluck, already well established as a vivid writer by her life of "Mozart" and painted with rare understanding the vivid fictional portrait of a great musical artist. R. L. Duffus, also a well known writer in other fields, wrote a smart satire on modern life in the harlequinade, **The Sky but Not the Heart** [Macmillan, $2.50]. Ramona Herdman's **A Time for Love** [Harpers, $2] was an unusually penetrating and vivid first novel, as was Charles Wertenbaker's **To My Father** [Farrar & Rinehart, $2.50].

The Effect of Regions on Man's Destiny.

If there was any "trend" at all in first novels this year it was toward regional fiction which celebrated places and their influences on man rather than man as independent of his environment and hewer of his own fate. There were some interesting first efforts in the regional novel.

The Mississippi river and delta and the gulf coast, seemingly just discovered as fictional material, gave us a little book full of wit and style about the Cajuns of the bayous, **Madame Toussaint's Wedding Day** [Little-Brown, $2], by Thad St. Martin; **Swamp Shadow** [Knopf, $2], a tale of the gulf washed swamps by Katharine Hamill, written in the local idiom; **Stubborn Roots** [Macmillan, $2.50], by Elma Godchaux, a tale of a sugarcane plantation in Louisiana, and **Green Margins** [Hougton Mifflin, $2.50], by E. P. O'Donnell, about the delta.

James McConnaughey chose a college town in North Carolina for a very good first novel about college life and a young marriage, **Village Chronicle** [Farrar & Rinehart, $2.50].

Georgia was the scene of Minnie Hite Moody's fine genre picture drawn entirely in shades of black, **Death Is a Little Man** [Messner, $2.50]. **The Long Night** [Bobbs Merrill, $2.50], by Andrew Nelson Lytle, was a powerful novel of vengeance in the old south [Alabama] before and during the civil war. Also laid in the south, and filled with its magnolia heavy languor, but really an amusing tale of the members of a self-willed family, was **So Fair a House** [Morrow, $2.50], by Wellbourn Kelley.

Louise Redfield Peattie wrote in her sixth novel about a truly deeply rooted passion for the special soil of Illinois in a fine family group, **American Acres** [Putnam, $2.50], although the book is not really regional.

Joseph C. Lincoln again made Cape Cod the scene of an amusing tale of vigorous 75 year old **Great Aunt Lavinia** [Appleton, $2.50]. And Maine, so popular of late as background, produced Robert P. Tristram Coffin's long tale of four generations of shipbuilders, **John Dawn** [Macmillan, $2.50], and **The Islands** [Putnam, $2.50], a first novel by Gerald Warner Brace which, when it kept to the Maine islands was full of their richness and bleakness.

A Prize Novel Is a Regional One.

One of the two $10,000 prizes awarded in America this year for first novels was for a regional novel of Maine, **The Old Ashburn Place**, by Margaret Flint [Dodd Mead, $2.50], full of the comforts of living on a farm there. The prize was offered by the Dodd Mead Publishing company and Pictorial Review. Winifred Van Etten won the $10,000 Atlantic Monthly prize with **I Am the Fox** [Little Brown, $2.50], a series of short stories loosely held together technically, but a keen chronicle of a type of American woman.

With **Steps Going Down** [Farrar & Rinehart, $2.50] John T. McIntyre won the American prize of $4,000 and thus became eligible for a $19,000 All Nations Prize offered by the Literary Guild, Farrar & Rinehart, Warner Brothers and eleven foreign publishers, although he didn't win it. "Steps Going Down" was a fine literary engineering feat, but the realism was so vivid as to make the book slightly emetic.

The New Masses and the John Day Publishing company offered a joint prize of $750 for a novel on the American proletarian theme, won by Clara Weatherwax with **Marching! Marching!** [John Day, $1.90] which was not wholly successful as a novel because its characters were more ideas than human beings.

It did not receive a prize, but the biggest sum paid this year by a motion picture company for serial rights went to Fannie Hurst for **Great Laughter** [Harper's, $2.50], a very uneven novel with "grand old woman" as a central character.

History the Theme of Many Authors.

As in "Gone with the Wind," many American writers this year were concerned with historical periods. MacKinlay Kantor also chose the backwaters of the civil war as background for **Arouse and Beware** [Coward McCann, $2.50], the story of an escape from Richmond, a picturesque tale, but no masterpiece. Herbert Gorman's **The Mountain and the Plain** [Farrar & Rinehart, $3], an exciting mural of the French revolution, might have become the year's popular historical romance in another season. Vincent Sheean's **San Felice** [Doubleday Doran, $2.50], a reliving of the Jacobin revolution in Naples in 1799, nearly did become that, but I thought the book disappointing, as I did Walter Edmonds' good but not distinguished **Drums Along the Mohawk** [Little Brown, $2.50].

The birth of the Progressive party was recorded fictionally through the eyes of a boy of 22 in the first third of Janet Ayer Fairbank's **Rich Man, Poor Man** [Houghton Mifflin, $2.50].

And even more contemporaneous history formed the background for Kay Boyle's **Death of a Man** [Harcourt, $2.50], a political story and love idyll of Austria written in a prose so exquisite as to be, to my mind, included in the most distinguished writings of the year. As a novel the book is not supreme, but as subtle, lovely English prose it is.

Of real distinction was **The Big Money** [Harcourt Brace, $2.50], by John Dos Passos, a continuation of the episodic, kaleidoscopic panorama of postwar American life begun with "The 42d Parallel" and continued in "1919." There was by implication, but not direct statement, a criticism of modern life in its pages, just as there was in **A World I Never Made** [Vanguard, $2.50], by James T. Farrell, a crude, powerful novel profoundly shocking in fact and language but more shocking in its implication of what awaits children born in squalor. Less implied, more explicit was the social criticism in **Absalom! Absalom!** [Random, $2.50] by William Faulkner, but it was criticism of the old south. Its period was the civil war, but it was less a historical novel than a rather bitter picture of a social system.

Frankly concerned with the social system were **A Time to Remember** [Random, $2], by Leane Zugsmith, an incisive tale of life and work and a strike in a great department store, and **If I Have Four Apples** [Stokes, $2.50], by Josephine Lawrence, a fictional criticism of individuals who did not try intelligently to adjust themselves to the depression. Robert Nathan wrote a jaunty whimsy of the depression in **The Enchanted Voyage** [Knopf, $2].

Like Mr. Nathan, Anne Parrish has a very special talent for delicately ironic prose [though otherwise their work has no resemblance] and she used hers to tell of fifty years of a "happy" marriage in **Golden Wedding** [Harpers, $2.50]. Mary Roberts Rinehart wrote a fine, long, serious novel in **The Doctor** [Farrar & Rinehart, $2]. Du Bose Heyward dissected not the southern, but the artistic temperament in **Lost Morning** [Farrar & Rinehart, $2.50], a good, but not his best, work. And Julian Green, our young expatriate who writes first in French, wrote his usual fine prose in **Midnight** [Harpers, $2.50] but failed, I thought, to bring his characters alive out of its horrors. Sherwood Anderson, like these others, a really gifted writer as well as a popular one, convinced us again in **Kit Brandon** [Scribners, $2.50] of his honest struggle toward genius and his halting just this side it.

Some writers of successes of previous years topped them, as did Alice Tisdale Hobart's **Yang and Yin** [Bobbs Merrill, $2.50], her "Oil for the Lamps of China"; and Louis Zara's **Give Us This Day** [Bobbs Merrill, $2.50] which was more powerful if less alluring than "Blessed Is the Man"; Sterling North, whose **Night Outlasts the Whippoorwill** [Macmillan, $2.50], a novel of a Wisconsin town in war time, carried on the scene of "Ploughing on Sunday," but was a fuller, deeper tale; and Margar Wilson, in a fine sturdy characterization, carried on "The Able McLaughlins" in **The Law and the McLaughlins** [Doubleday Doran, $2.50]. Lloyd Douglas equaled the unabashed sentimentality of "Green Light" with **White Banners**.

James Weber Linn wrote an interesting novel of the early days of a great midwestern university in **This Was Life** [Bobbs Merrill, $2], which was published early in the year, and in the fall gave us **Winds Over the Campus** [Bobbs Merrill, $2.50], as good a college novel as we remember [about the same college] and with a hero a professor who was everything "Mr. Chips" wasn't.

I thought a novel by Percy Marks, **A Tree Grown Straight** [Stokes, $2.50], a really interesting record of the carefully studied upbringing of a boy to manhood. Vardis Fisher concluded his long, dour, sometimes moving tetrology with **No Villain Need Be** [Doubleday Doran, $2.50]. Gale Wilhelm wrote a strange, tragic novelette, **No Letters for the Dead** [Random House, $2]. Hamilton Basso's **Court House Square** [Scribners, $2.50] told with vivid vigor of a southerner's search for reality.

William McNally recorded fifty years of a prosperous pioneer family life in Minnesota in **The Roofs of Elm Street** [Putnams, $2.50], and Roger Burlingame 150 years of an upstate New York family in **Three Bags Full** [Harcourt, $3].

[A survey of English and foreign novels will appear next week.]

LIVE ALONE—A WAY TO LIKE IT

One of the illustrations in Marjorie Hillis' very popular "Live Alone and Like It" showing Mrs. de W. (one of the case histories) entertaining her guests by standing on her head and "having an elegant time."

Ex-Chicagoan Is Winner of $5,000 Little Brown Prize

Little Brown & Co.'s centenary prize of $5,000 has just been awarded to Odell Shepard, Goodwin professor of English at Trinity college, Hartford, Conn., for his manuscript "Pedlar's Progress: The Life of Bronson Alcott." The book will be published in the spring of 1937 when Little Brown & Co. celebrates the completion of 100 years of book publishing.

It was chosen as the most interesting unpublished American work [not fiction], resting squarely on the foundation of fact, from 587 manuscripts submitted in the contest.

Prof. Shepard traces his interest in Alcott to an event during his Chicago boyhood when at the age of 9 he read Thoreau's "Wild Apples." He immediately read Thoreau's entire works, and feels that his whole life has been strongly affected by this early introduction to the philosopher of Walden. It was this interest which drew him from the middle west to New England where he has lived since 1916.

Born in Sterling, Ill., Prof. Shepard studied at Northwestern school of music and at Northwestern university, from which he graduated in 1904. He holds the degrees of Ph. B. [1907] and Ph. M. [1908] from the University of Chicago, as well as a Ph. D. from Harvard university [1916] and an honorary Litt. D. from Northwestern [1932].

Following his graduation, Prof. Shepard was a newspaper man for a time, once working on THE CHICAGO TRIBUNE. He then taught English at the University of Southern California and at Harvard, and has been Goodwin professor of English at Trinity college since 1917.

Much Interest in Fiction for the Teen Ages

A Real Dog Story Leads the Boys' List.

BY AGATHA L. SHEA.
[Director of Children's Work for Branches of the Chicago Public Library.]

ON the 1936 fiction list for readers of high school age there will be found several titles of more than ordinary interest. For boys there is, first of all, Charles J. Finger's "A Dog at His Heel," [Winston, $2.00], as superbly fine a story of the friendship between man and dog as this writer has ever seen.

For the historically minded boy, Margaret L. Ross' "Kaga's Brother" [Harper, $2.00], and Agnes D. Hewes' "Codfish Musket" [Doubleday, $2.00], are fine selections.

The first is laid in the Fond du Lac country a century ago and tells of a boy's adventures among the Chippewa Indians. The second is a story of the United States of the early 19th century and of a boy's participation in the stirring developments of the day including the solving of a frontier mystery.

For the girls in this age group there are "Winterbound," by Margery Bianco [Viking, $2.00], "Mademoiselle Misfortune," by Carol Brink [Macmillan, $2.00], "Seven Beads of Wampum," by Elizabeth Gale [Putnam, $2.00], and Jeanette Eaton's "Betsy's Napoleon" [Morrow, $2.50].

"Winterbound" is a very realistic story of a family of girls who, with their father away on a scientific expedition and their mother absent from home, undertake to keep house alone during the winter in a little run down house in the country.

"Mademoiselle Misfortune" is a delightful story of 14 year old Alice, one of six little French sisters who had inadvertently heard herself and her sisters called "six misfortunes" by the pension keeper. This started Alice to thinking about the family fortunes and made her anxious to do something to help. The story of what she did makes a good tale.

"Seven Beads of Wampum" is a historical story with New Amsterdam in 1628 as its background. "Betsy's Napoleon" is a story of Napoleon Bonaparte as he appeared to a 15 year old girl, daughter of the East Indian company official stationed at St. Helena. The story is based on the memoirs of this girl.

Speaking of romance reminds one also of that delightful book of Helen Ferris' called "Challenge" [Doubleday, $2.00]. It is a collection of twelve unusually lovely stories of girls in which courage and romance play the leading parts.

For the in-between age [8-10 years], Mairin Cregan's "Old John" [Macmillan, $2.00], Ninke Van Hichtum's "Afke's Ten" [Lippincott, $2.00], and Alice Dalgliesh's "The Smiths and Rusty" [Scribner, $1.75], are all of interest. The first is a whimsical little tale of Ireland, of the old shoemaker and his strange white cat which turned out to be a fairy in disguise. "Afke's Ten" is a translation of a Dutch children's classic telling of the every day doings of the family of ten children.

Some Interesting Books on Ballet Published in 1936

The return of the Monte Carlo ballet to Chicago reminds us that there have been some interesting books on the ballet this year. "**Stravinsky**" [Simon & Schuster, $3], was the autobiography of an essentially ballet-minded composer who made modern ballet, as well as other musical, history.

Stravinsky tells of having to teach "the very rudiments" of musical values to the greatest of dancers of his day, Nijinsky, who has been confined for almost twenty years in a sanitarium in Switzerland. "**The Diary of Vaslav Nijinsky**" [Simon & Schuster, $2.50], which he kept during his early days there contains reproductions of almost terrifying drawings made at the time. It is edited by his wife, Romola Nijinsky.

Anatole Bourman, who was Nijinsky's closest friend at the school of the Imperial ballet, wrote in collaboration with D. Lyman "**The Tragedy of Nijinsky**" [Whittlesey, $3].

About the ballet in general are a long book, "**Ballet Profile**" [Dodge, $3.50], by Irving Deakin, "**Prelude to Ballet**" [Nelson, $1.50], by Arnold L. Haskell; a little book called "an analysis and a guide to appreciation," and "**Russian Ballets**" [Dutton, $2.50], by Adrian Stokes, which describes eight popular ballets and prints notes on six others.

Footnotes to the Ballet [Holt, $3.75], edited by Caryl Brahms, contains articles by six experts of the ballet.

The Birth of Ballets Russes [Houghton Mifflin, $4], by Prince Peter Lieven, just off the press, tells of the formative important period between 1885 and 1911 of the Diaghileff productions.

FOR CHRISTMAS

All Three BOUNTY Books Complete in One Volume!
The BIG Gift!
The BOUNTY TRILOGY
By Charles Nordhoff and James Norman Hall
$3.00

THE COUNTRY KITCHEN
By Della T. Lutes
"A luscious book . . . worth treasuring . . . one of those rare treats which are priceless."—N. Y. Times. $1.75
6th Printing

The Great Romance of the Revolution
DRUMS ALONG THE MOHAWK
By Walter D. Edmonds
Book-of-the-Month Club Selection
125th Thousand
$2.50

LITTLE, BROWN & CO

UNCERTAIN VOYAGE
By ARTHUR WALCOTT: A Novel

A narrative unequalled; a story unsurpassed. UNCERTAIN VOYAGE is a journey familiar to all who have embarked upon the sea of matrimony. Arthur Walcott's story is your story, just as much as it is Arthur Walcott's. It is a book as important to the married of today as Uncle Tom's Cabin was to the enslaved of Mrs. Stowe's day.

Buy UNCERTAIN VOYAGE now, from your bookseller or from the publishers.

ATWOOD and KNIGHT
444 Fourth Ave., 3rd Floor,
New York City

BOOK EXCHANGE
AVOID THE CROWDS!
"ANY BOOK AT ANY TIME."
RITTER'S BOOK SHOP
Specializing in children's books, art and costume subjects, biographies, hobby books, latest fiction, and reference.
12th Floor.
1 MINUTE FROM THE STREET.
58 E. WASHINGTON-ST.

Rent Unusual Books
Also Latest Fiction and Non-Fiction.
3 CENTS PER DAY—NO MINIMUM.
Book List on Request—Phone Us About Our FREE DELIVERY AND PICKUP SERVICE. Mail Orders Handled Promptly.
CHICAGO'S PUBLIC SERVICE LIBRARY.
7 W. MADISON-ST., 8TH FLR. FRA. 3798.

A MAGNIFICENT GIFT—SOUTH WIND BY Norman Douglas in 2 de luxe volumes. Illustrated. Was $20, now only $4.95. Other distinctive items on display. Call or phone.
THE ARGUS BOOK SHOP,
333 S. Dearborn-street. Phone Wab. 7528.

READING AND COLLECTING, THE NEW magazine is a smash success. Be sure to get the first number before it is sold out. 25c per number or $2 per year.
THE ARGUS BOOK SHOP,
333 S. Dearborn-street. Phone Wab. 7528.

LET US HELP YOU WITH YOUR CHRISTmas shopping. Personal service, latest books, and a large stock of unusual items for the collector. JOHN K. POTTER, BOOKSELLER, 104 W. Chicago-avenue. Open evenings and Sundays.

BARGAINS OF THE WEEK: WORLD BOOK Encyclopedia, 10 vols., $15.00. Funk & Wagnalls Unabridged Dictionary, $7.50. Elbert Hubbard's Selected Writings, 14 vols., $17.50. OWEN DAVIES, 346 N. Clark-street.

NEW BOOKS SUITABLE FOR XMAS AT BARGAIN PRICES.
WOODWORTH'S BARGAIN BOOK SHOP,
156 W. RANDOLPH. OPEN EVENINGS.

SUBSCRIBE FOR THE TRIBUNE

"Of all the year's biographies and memoirs, Constance Rourke's AUDUBON is certainly best suited for Christmas giving."
—Lewis Gannett, N. Y. Herald Tribune

Constance Rourke's AUDUBON
With 12 full color reproductions of Audubon's prints. $3.00
HARCOURT, BRACE AND COMPANY, NEW YORK

BRENTANO'S
BOOKSELLERS TO THE WORLD
ESTABLISHED

BOOKS FOR YOUR FAMILY AND ALL YOUR FRIENDS

Gift Suggestions
BOOKS
DIARIES
CALENDARS
GAMES
CHRISTMAS CARDS
DESK SETS
FOUNTAIN PENS
STATIONERY
BRIDGE SETS
BRIEF CASES
LEATHER GOODS
PLAYING CARDS
OFFICE SUPPLIES
GIFT CERTIFICATES
MAGAZINE SUBSCRIPTIONS TAKEN

The mark of Distinction
a gift from BRENTANO'S

83 YEARS BOOKSELLERS TO THE WORLD—IN FAR-OFF AUSTRALIA AND NEW ZEALAND, IN JAPAN AND THE PHILIPPINE ISLANDS, IN SOUTH AMERICA AND SOUTH AFRICA, IN ALL THE GREAT CAPITALS OF EUROPE, BOOK LOVERS KNOW THAT

BOOKS AND BRENTANO'S ARE SYNONYMOUS
ALL BOOKS ALL SUBJECTS
ALL LANGUAGES

FROM REPRINTS AND REMAINDERS PRICED REMARKABLY LOW TO FINE BINDINGS OF THE WORLD-FAMOUS CRAFTSMEN.

A GIFT YOU WANT TO GIVE—THE PRICE YOU WANT TO PAY
at BRENTANO'S
OPEN EVENINGS UNTIL 8:30

BRENTANO'S
63 E. WASHINGTON ST.
15 PHONES RANDOLPH 4580
DAILY DELIVERY

MACMILLAN
BOOKS TO SUIT EVERY TASTE

GONE WITH THE WIND
by MARGARET MITCHELL
The 1,000,000th copy* will come from the presses December 15th.

"For sheer readability, unsurpassed in American fiction." . . . "A novel to read, reread and remember forever."
*Including Book-of-the-Month Club sales.
1037 pages $3.00

HONOURABLE ESTATE
by VERA BRITTAIN
"A novel with the same qualities of strength and thoughtfulness as had TESTAMENT OF YOUTH." $2.50

WAKE AND REMEMBER
by JAMES GRAY
"A haunting, unforgettable story; worth a crusade in its behalf. Life will be enriched for all who read it." $2.50

THROUGH THE WOODS
by H. E. BATES
A complete year's cycle in the wood, graphically, charmingly described and illustrated with 73 exquisite wood engravings. $3.00

NIGHT OUTLASTS THE WHIPPOORWILL
by STERLING NORTH
"A fine and courageous novel; warm, comprehending, exuberant, humorous, sound and wise. The characters breathe." $2.50

THIS ENGLAND
by MARY ELLEN CHASE
"It belongs with any collection of the choicest essays we may hope to possess." $2.50

EGGS AND BAKER
by JOHN MASEFIELD
"Packed with goodness and surprises, deeply significant and timely." . . . "There's strange power in his prose." $2.50

MACMILLAN
SIXTY FIFTH AVE • NEW YORK

Enlarged Pore Is Condition of Oily Skin

Adviser Suggests a Way of Overcoming Fault.

BY ANTOINETTE DONNELLY.

Enlarged pores are found invariably in the oily skin. There's a reason for this. The skin that exudes such extreme quantities of oil as to make the face greasy is a flabby skin and, in a manner of speaking, a diseased skin. The oil glands are not healthy. They do not act normally. They are stagnant, lifeless. The circulation is far below par. Let me repeat the last sentence. The circulation is below par. I repeat, because I rarely ever have met a person with the oily skin trouble and the usual enlarged pore accompaniment who isn't convinced that all the correction must come from a bottle or jar.

The last named has its place in oily skin correction, true. But good circulation and good blood will do more for the type of skin in two months than all the bottled preparations put together. And, understand, I am in no way minimizing the importance of the latter. They're local remedies, and you have to get behind the scenes too!

When the content of the pores becomes a series of hard little plugs, so hard that when they become soiled they appear to have black points, set it down in your lesson book that there wouldn't be any of this clogging and eventual pore stretching if the circulation were active, the blood moving briskly, forcing the oil content through the pores normally and regulating the oil supply. A good skin requires a certain amount of oil exuding from the pores to keep it nicely lubricated.

This plugging and stretching of the pores for a long period of time with whiteheads or blackheads is the reason for the coarsely grained skin seen all too frequently. If the plugging is there, naturally local measures will have to be adopted to remove the contents. A blackhead remover is needed and, after cleansing the area, remove as much of the pore content as possible. Then use a hot wash cloth [exquisitely clean] and go firmly over the surface. This will open the pores and collect more of the loosened waste matter. Next use an antiseptic astringent and, with a piece of cotton, wipe the area clean and clear. Astringent lotions are not a cure for blackheads or enlarged pores, but their use is necessary in the treatment of the same.

However, to repeat an old remedy than which we can offer you none better for oily skin correction and subsequent pore contraction, become a cold, cold water addict. Every time you think of it go to the basin and spash on cold water.

[Copyright: 1936: By The Chicago Tribune-N. Y. News Syndicate, Inc.]

Heart Fund Party.

The Birthday club of the Benjamin and Julius Cohen Heart fund will hold its annual children's party at 1:30 o'clock today at the Midwest Athletic club, 6 North Hamlin avenue.

THROUGH THE LOOKING GLASS

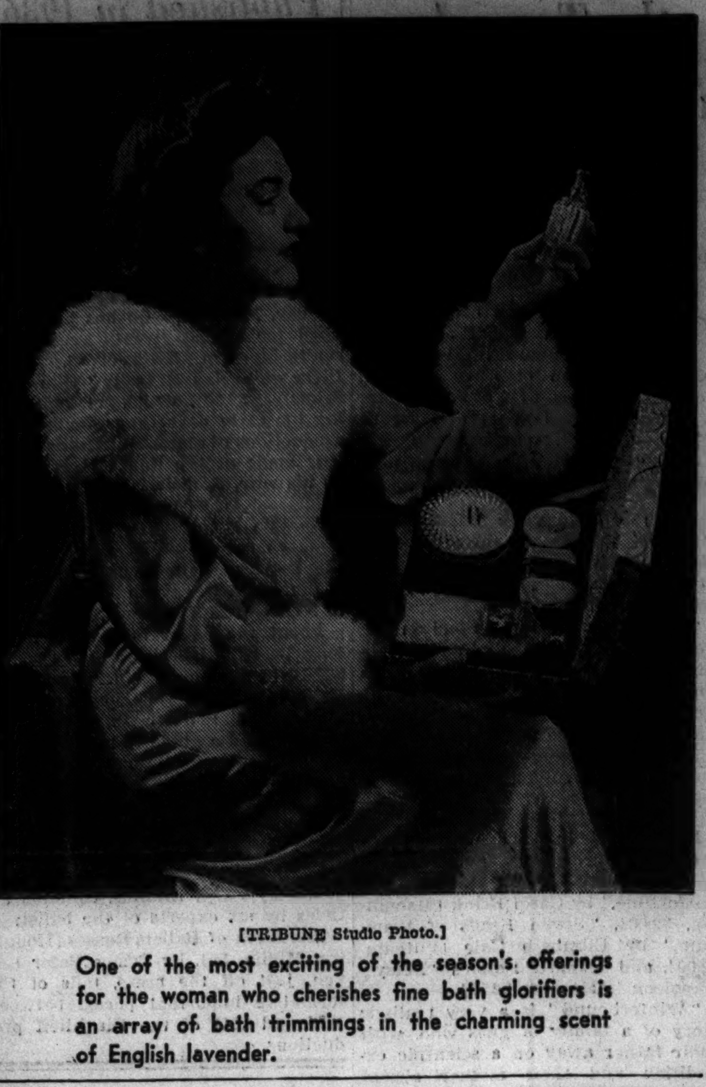

[TRIBUNE Studio Photo.]

One of the most exciting of the season's offerings for the woman who cherishes fine bath glorifiers is an array of bath trimmings in the charming scent of English lavender.

The pursuit of beauty begins with the bath, but most of us women want that bath to be ever so much more than just a brisk, businesslike scrubbing. What was good enough, even luxurious, for the pioneers isn't good enough for us. We like our baths orchidaceous, or, to borrow a word from Mr. Porter, "de-lovely."

And there aren't many sets that aid and abet "de-loveliness" like one you'll find in the shops right now. Make it one of your Christmas gift brain waves if you have a dainty darling on your list who loves bath glorifiers.

The set is a smart box, gay but distinguished as well, simply packed with bath trimmings in the always popular fragrance of English lavender. Lavender frivolities are a perennial best seller—and no wonder. There aren't many odors that can touch it for charm. It's bright and sweet to just the right degree and therefore never gets tiresome.

We chose this bath box out of a whole raft of offerings because we think it's nicely priced and because it has in it just the things women want.

There is, for one thing, a huge jar of bath salts, the very best kind, that dissolve instantly and perfume both the water and the skin. Did you know, incidentally, that bath salts are more popular now than they've been recently?

There is also a cake of the finest English soap, in lavender motif, of course; a generous bottle of lavender, to be used as perfume, toilet water, or general spirits-picker-upper, and a huge box of fragrant dusting powder, plus puff. To top it all there's a handsome white jar of cream for the complexion. And, as every woman knows, that has its place with bath trimmings because it's practically a beauty duty to take one's bath with a well creamed face.

ELEANOR NANGLE.

[For information about this bath set telephone Eleanor Nangle, Superior 0100.]

Mrs. Roosevelt Buys Christmas Presents, Hat for Inauguration

New York, Dec. 11.—(AP)—For her husband's second inauguration as President, Mrs. Franklin D. Roosevelt will have a new hat, but not a new coat, she disclosed today.

Her three-year-old black broadtail coat, she said, "is perfectly good."

The hat ordered by Mrs. Roosevelt is a small velvet toque, bordered with flowers of the same material.

Mrs. Roosevelt's shopping today, in addition to purchase of the hat, included a search for Christmas presents.

Colonial Quilt Takes Motif from Quadrille Figure

Patterns of this design are 5 cents, stamps or coin. Address Nancy Cabot, Chicago Tribune, or call at one of the Tribune Public Service offices, 1 South Dearborn street, or Tribune Tower.

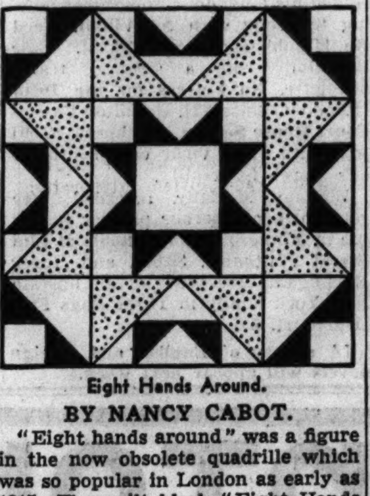

Eight Hands Around.

BY NANCY CABOT.

"Eight hands around" was a figure in the now obsolete quadrille which was so popular in London as early as 1815. The quilt block "Eight Hands Around" was one of the earliest of the Colonial pieced patterns, and about the only reminder of past glories. It measures 16 inches square and originally was done in red, white, and red and white printed materials, set together in an all-over design. The finished coverlet of 30 pieced blocks, surrounded by a six inch border, measures 90 by 108 inches.

Let Youngster Know Sources of Some Gifts

It Is Unnecessary to Give Santa All the Credit.

BY GLADYS HUNTINGTON BEVANS

There is no reason why, even if children still believe in Santa Claus, they can't give presents to those they love. Also, it won't hurt them to know from whom some of their presents come.

Many an aunt and uncle and grandparent and friend who dearly loves a little boy or girl and expresses it rather specially at Christmas time through the medium of a gift, I'm sure has a little suppressed wish that the child might know it is an evidence of their affection. I don't see any reason why at least those presents that come from outside the immediate family circle shouldn't be labeled: "To Jenny from Grandma, with love," "To David from Aunt Helen, with love," etc. I like it, and think it adds to Christmas for a child.

More than we realize, they associate a gift with the person who gives it. "You gave me this baby doll, didn't you, Grandma?" says the little mother, and that means something. A book has, somehow, an additional something if, on the fly leaf, the child reads: "To David from his Uncle, Christmas, 1936." I even believe that some special gift from mother or father might also be marked, so much thought and love and often self-denial have gone into its making or the purchase of it. Then all the others, if you wish, could be gifts from Santa Claus.

I've seen children get so much fun, so much deep pleasure not only out of giving, but out of this kind of receiving, that I think it's a pity to let Santa get all the glory!

And while we're on this subject of gift giving as an expression of affection, I want to remind you of father. I know you don't forget him, really, but at Christmas time he has a way of being overlooked. It's "sort of hard" for the children to figure out what he'd like, and if they ask him he's almost sure to say: "O never mind. Don't spend your money on me." But he can't help feeling hurt when, on Christmas day, in the midst of an abundance of gifts for the rest of the family, he unwraps one or two small packages.

Be sure that their father looms just as large in the children's Christmas plans as any one else in the family. There are many families in which the importance of father could be played up a little, especially at Christmas time.

[Copyright: 1936: By The Chicago Tribune-N. Y. News Syndicate, Inc.]

"Gifts the Children Can Make for Christmas" are described in our fully written leaflet on that subject. It will be sent on receipt of a large, 3-cent stamped, self-addressed envelope with your request. If you wish to have the double-sized gift leaflet it will be necessary to send 6 cents in stamps with your large, self-addressed envelope.

Mrs. Bevans' column also appears in the Sunday Tribune.

Second Messiah Festival Held at Kalamazoo Gym

Kalamazoo, Mich., Dec. 11.—[Special.]—Several thousand attended the second annual southwestern Michigan Messiah festival at the men's gymnasium of Western State Teachers' college this evening. Harper C. Maybee, director of the department of music of the college, was in charge. A choir of six hundred sang.

Union League Club.

Margaret Ayer Barnes will speak on "Adventures of an Accidental Author" at 2:30 o'clock today at the Union League club.

Gift for Intimate Friend

3074

WOMAN'S AND MISS' NEGLIGEE.

Many of you have been thinking of giving your most intimate friend a dainty negligee for Christmas, but undoubtedly there have been budget problems in connection with this gift idea. We all know that often price is prohibitive where this type of "luxury" gift is concerned. This pattern should solve your problem beautifully, because it creates a glamorous and intimate gift at the least expense, meanwhile giving you the pleasure of making the garment yourself.

The original of this lovely negligee is created in turquoise blue flannel. It has yellow satin binding at the neckline, down the front, and on the sleeves. If you would like something a little daintier, select lustrous satin in royal blue or dubonnet, with self-fabric used for the binding. Or you might choose eggshell velvet with maribou trimming if your Christmas allowance will stand the strain!

Your friend in college will like this model in flannel, wool crêpe, wool jersey or a gay challis print. These fabrics are informal and yet stand a great deal of dormitory wear.

Style No. 3074 is designed for sizes 14, 16, and 18 years, and 36, 38, 40, 42, and 44 inches bust measurement. Size 36 requires 4 yards of 39 inch material.

Order Blank for Clotilde Pattern

CLOTILDE PATTERN

CHICAGO TRIBUNE, P. O. BOX 537, Grand Central Station, NEW YORK CITY.

Inclosed find $............ Please send me the Clotilde Pattern listed below:

Pattern No. 3074. Size............

Write plainly, giving size and number of pattern desired. Include 10 cents in stamps or coin [coin preferred; wrap it carefully] for each pattern.

Name ....

No. and street ....

City ....

State ....

Margaret Dorrance of Campbell Soup Family Is Engaged

Philadelphia, Pa., Dec. 11.—[Special.]—Mrs. John Thompson Dorrance of Woodcrest, Radnor, has announced the engagement of her daughter, Miss Margaret Winifred Dorrance, to George Strawbridge, son of John Strawbridge of Chestnut Hill and the late Mrs. Strawbridge.

Miss Dorrance, who is the daughter of the late Dr. John Thompson Dorrance, founder and president of the Campbell Soup company, was introduced to society in 1933. She is a member of the Junior league, and studied in this city and abroad. She is a horsewoman and last year studied aviation.

Her sisters are Mrs. William Coxe Wright, the former Miss Charlotte K. Dorrance; Mrs. Nathaniel P. Hill of Newport and New York, the former Miss Eleanor Dorrance and Mrs. Tristram C. Colket of Haverford, the former Miss Ethel Dorrance. Her brother is John T. Dorrance, now at St. George's school.

Miss Dorrance's father died in September, 1930, and left an estate estimated at more than $115,000,000. After five years of litigation over the taxes due from the estate, New Jersey received more than $15,000,000, and Pennsylvania more than $17,000,000.

Forum Tonight.

Montparnasse will sponsor a symposium, entertainment, and dance this evening at Vassar house in Diana court, 540 North Michigan avenue. The symposium, on "Chicago's Cultural Horizons," will be given by Sterling North, Dr. Maurice Goldblatt, Alice Gerstenberg, and Dr. Harry Hoffman, and will be broadcast. Afterward Dr. Hoffman will speak on "Psychiatry and Crime."

Movie Ships Await Storm for Big Scene

Dangerous Shots Must Be Made at Sea.

BY GEORGE SHAFFER.

[Chicago Tribune Press Service.]

Hollywood, Cal., Dec. 11.—[Special.]—With a combined crew of fifty-five men two Gloucester fishing schooners [one of them a real one and the other a converted yacht] and two escort craft are awaiting bad weather and adventure. The ships are off Mazatlan, Mexico. They are waiting to make their most dangerous shots and wind up the hazardous and exacting work of filming Kipling's "Captains Courageous."

The ships We're Here [formerly the O. F. Spinney of Gloucester, Mass.] and Jennie Cushman [formerly John Barrymore's yacht, Mariner] must have the bad weather in order to do the climactic scene where Manuel [Spencer Tracy] gets lost at sea.

James Havens, whom M-G-M studio titles its "marine director," has clearance papers on his movie flagship for every port from Acapulco to Honolulu and besides that he has his studio's instructions not to come back until the storm and wreck sequences are shot or until the groceries run out.

By short wave radio telephone Havens is in nightly communication with Unit Manager Jay Marchand here. An art director seven years ago, Havens has become known as Hollywood's most daring and at the same time most level headed marine technician.

In "Captains Courageous" he has his most difficult job. The script calls for a race between the We're Here and Jennie Cushman to be first home from the Grand banks to Gloucester with the season's catch of codfish and for the honor of racing the Canadian boat in the international annual competition. In the early stages of the race each schooner tries to cut in front of the other's bow, the We're Here with Lionel Barrymore as skipper barely making it.

For this tricky sea maneuver Havens has two old time sea captains, J. M. Hersey and Arthur Kollberg at the wheels. Capt. Hersey sailed the Bounty [ex-Nanook] on its historic trip to Tahiti for M-G-M's "Mutiny on the Bounty."

In the later sequences of the race Barrymore, sailing full rigged, is driving his vessel too hard. The top mast must break. As it crashes to the deck and through the rail it carries Spencer Tracy with it into the ocean. Tracy, as Manuel, the Portuguese fisherman, had gone aloft to furl. He is crushed before being hurled into the water.

The closeup of this will be shot in the studio. The bulk of this sequence, however, takes place in a storm with a howling wind driving the schooners. It was attempted several weeks ago off the southern Oregon coast, but the weather was too thick for the cameras to function properly.

After this experience Havens developed a system for filming the scene and chose the ocean off the Mexican coast. Camera and sound equipment must be covered with specially constructed metal shields to protect them and their crews from flying pieces of wreckage. Expert athletes and swimmers, like Stubby Kruger, formerly of the Illinois Athletic club in Chicago and Gil Stirling, will appear as members of the crew of the We're Here. The minute the mast crashes a group of ship's carpenters will rush up from below to chop it away. All members of cast and technical crew not required in the scene will be on the other boats by Director Victor Fleming's orders.

WEDDINGS

Only the immediate families will be present at the wedding of Miss Harriet Broughton to Francis E. Harrold this evening at the home of Miss Broughton's mother, Mrs. John Wheat Broughton, in River Forest, but there will be a large reception afterward, also at home.

The bride will be attended by Miss Margaret Sturtevant. Dr. Freeland Harrold will be best man. Miss Ruth Broughton will play the organ for her sister's wedding.

After a honeymoon in Biloxi and New Orleans Mr. Harrold and his bride will be at home the first of the year at the Fair Oaks in Oak Park. Mr. Harrold is a son of Mrs. Olive M. Harrold of Decatur, Ill.

Mrs. Frederick Worth Cooper of 888 Tower road, Winnetka, announces the forthcoming marriage of her daughter, Blanche Speed Cooper, to Don D. Sweney, son of Mr. and Mrs. Don R. Sweney of Riverside, on Jan. 9 at her home. There will be a small wedding at 8 o'clock, with a large reception following.

Miss Cooper's attendants will be Miss Betty von Colditz of Evanston, Miss Louise Vested, and a cousin, Mrs. Frederick Charles Miller of Milwaukee, the former Adele Kanaley of Winnetka. Theodore Hersey will be best man. After a wedding trip Mr. Sweney and his bride will live in Michigan City, Ind.

TICKETS that have the power to re-unite families or draw together the good companions of other years. Tickets that banish distance and make possible those reunions that are the very source of the Yuletide spirit.

How can I *say it with tickets?* Here are two suggestions:

GIFT NO. 1
Send Mother or Dad, some relative or a friend, a PREPAID Round Trip Ticket to your home via The Milwaukee Road. Arrange everything here and the ticket will be delivered whenever you say without extra cost.

GIFT NO. 2
Buy yourself a round trip ticket to Hometown on The Milwaukee Road. Spend the Holidays with those whose Christmas will be made memorable by your presence. *Decide today* and send the good word on.

FAST LUXURIOUS TRAINS to MILWAUKEE • ST. PAUL • MINNEAPOLIS • SPOKANE • SEATTLE • TACOMA • DES MOINES OMAHA • SIOUX CITY • MADISON, WIS. • WAUSAU • WISCONSIN RAPIDS • HOUGHTON • GREEN BAY • SIOUX FALLS MASON CITY • MITCHELL • ABERDEEN • DAVENPORT • KANSAS CITY • and hundreds of other points in the West.

Ask us about special bargain fares and how to "say it with tickets."

Chicago Ticket Offices
City Ticket Office, 179 W. Jackson Blvd., Phone Central 7600
Union Station, Canal St. and Jackson Blvd., Phone Franklin 6700

THE HIAWATHA • OLYMPIAN • PIONEER LIMITED • ARROW via
The MILWAUKEE ROAD

SHOES OF THE BETTER GRADE — STYLES SUPREMELY BEAUTIFUL

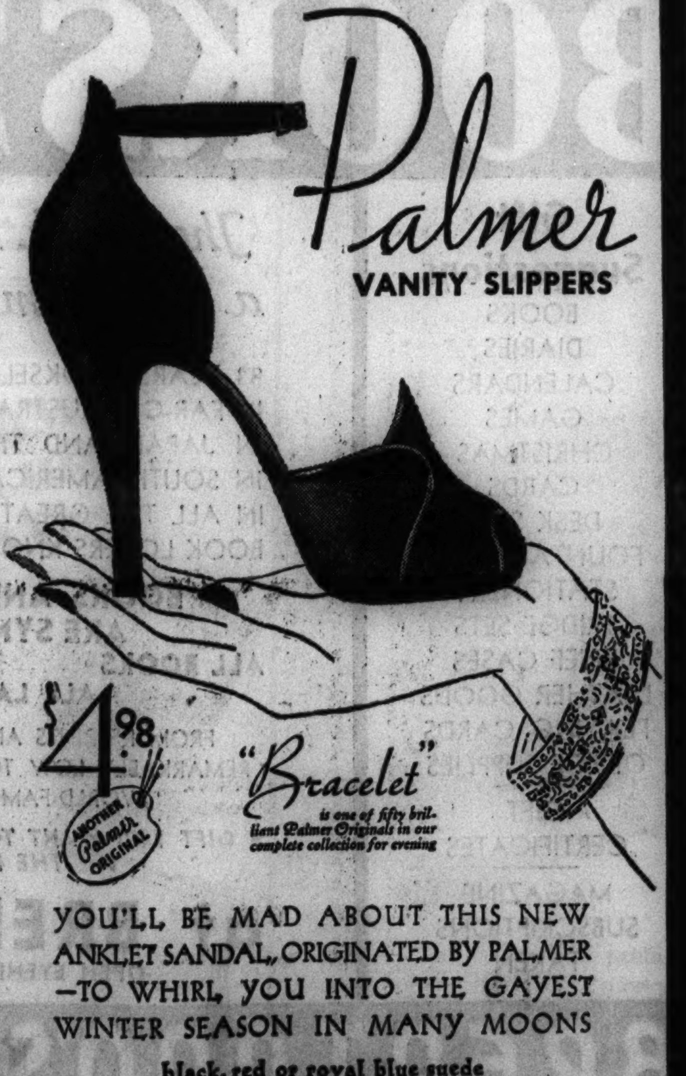

YOU'LL BE MAD ABOUT THIS NEW ANKLET SANDAL, ORIGINATED BY PALMER —TO WHIRL YOU INTO THE GAYEST WINTER SEASON IN MANY MOONS

black, red or royal blue suede
black velvet—ivory brocade satin

Palmer House, Chicago • 1623 Orrington, Evanston
THE PALMER BOOT SHOPS

NOW MOVIES COST LESS THAN SNAPSHOTS!

The Sensational New
UNIVEX
CINE "8"
8 mm. Movie Camera

The first and only precision-built 8 mm. movie camera to sell at this sensationally low price! Takes clear, sharply defined, true-to-life movies—that can be screened up to 6 feet x 4½ feet—FOR LESS THAN THE COST OF ORDINARY SNAPSHOTS! Uses 60c UniveX Film Roll—equivalent to 60 ft. of expensive 16 mm. film. Takes brilliant movies indoors or out, day or night, with F:5.6 Ilex Anastigmat Lens. Backed by a written guarantee by the world's largest unit producer of cameras.

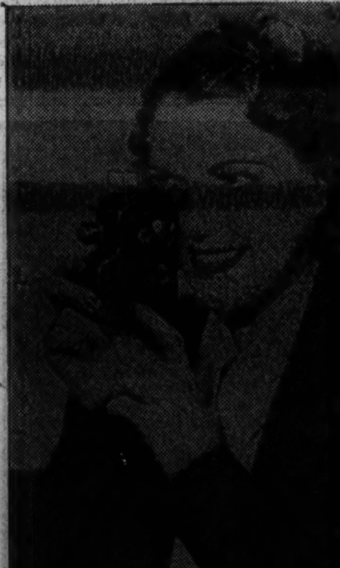

ONLY
$9.95

CENTRAL CAMERA CO.
Photographic Headquarters Since 1899
230 South Wabash Avenue, Near Jackson
Open 9:00 A. M. to 9:00 P. M., Every Evening Until Christmas

"Sweeten it with Domino"
Refined in U.S.A.

Demand
Domino Package Sugars—clean—pure cane—refined at home

See New Beauty Aids Arrive
Through The Looking Glass

Chicago Daily Tribune
THE WORLD'S GREATEST NEWSPAPER

What's New In Social Circles?
Read Judith Cass Every Day

Opera Groups to Be Guests of Whitneys

Cocktail Party Tomorrow at Electric Club.

BY JUDITH CASS.

ENTERTAINING for those who have made opera possible in Chicago this winter—contributors to the revolving fund, the box holders, the directors and the artists—is reaching a climax this week-end, which brings to a close the five week season. Tomorrow before the final performance the president of the Chicago City Opera company, Jason F. Whitney, and Mrs. Whitney will give a cocktail party as a farewell to the season.

Between the hours of 5 and 8 about 400 friends of the opera will gather in the Electric club atop the Civic Opera building to congratulate themselves on the success of the season almost over, and to drink to even greater success for the next one.

The excellence of most of the performances was a pleasant surprise to some operagoers and they feel that Mr. Whitney and his co-workers have done much this year to bring back the glamor that is a necessary part of grand opera, if it is to be an artistic success. Financial success is another matter, of which we will not speak.

Yesterday Miss Elizabeth McCormick gave a luncheon at the Casino for some of the artists of the opera and two visiting Frenchmen, M. Gil Roland of L'Odeon and Pierre Jourdan of Le Theatre des Arts in Paris. The visitors gave a short program at the reception Miss McCormick's brother and aunt, Robert Hall McCormick and Mrs. L. Hamilton McCormick, gave for the artists, officers, and sponsors of the opera last Tuesday at the Casino. They also gave one yesterday afternoon at a tea Mrs. Ralph H. Jones gave for them.

The Frenchmen will give performances for the members of the Alliance Francaise and their guests next Wednesday night at 8:30 o'clock and a week from tomorrow afternoon at 2:30 o'clock.

Miss McCormick Hopes to Go Abroad.

Miss McCormick, who has been in ill health for the last ten months, is better and hopes to be able to go abroad by next March.

Miss Anna Fitzu and Miss Edna Kellogg will give the last of their interesting series of Intimate Opera mornings on Monday at 11 o'clock in the ballroom of the Drake hotel. Miss Fitzu and her niece, Miss Kellogg, are hoping to take Miss Fitzu's sister, Mrs. Ernest R. Graham, away on a trip for the holiday season. All three of them are among the opera's stanchest supporters, as was the late Mr. Graham.

Arts Club to Give Dinner Next Saturday.

"We must be able to dine here," said dozens of members when they saw the new Arts club the other day at the opening reception. Not as a result of their remarks but coming as a pleasant aftermath to them are the announcements received yesterday of a dinner to be given at the club next Saturday night. Dinner will be served promptly at 7 o'clock, so that those who are going on the Ballet Russé at the Auditorium may be on time for the performance.

Since the dining room space is limited, the reservations that can be taken for the dinner are limited, too, and it is safe to predict that all of them will be taken immediately. Later, when the other two dining rooms are finished, it may be that the serving of dinner will be a regular thing at the club, and to help the directors in deciding this the members are now being questioned as to how much they would use the club at night.

Lake Geneva Homes Being Kept Open.

From Lake Geneva comes word that quite a number of those who have homes on the lake are keeping their houses open this winter and are planning to spend at least part of the Christmas holidays in them. Miss Edith Kohlsaat is spending the whole winter at her lake home, and so are her brother-in-law and sister, Mr. and Mrs. Harry Wells. Mr. Wells commutes each day to Chicago.

The Daniel Peterkins, Mr. and Mrs. A. F. Gartz, the Henry Bartholomays, the William F. Petersens, the Philip Wrigleys, and the Henry H. Porters are among those who keep their

[Continued on page 23, column 1.]

Cliff Dwellers Use Antique Service

[TRIBUNE Photo.]

Mrs. Graham Aldis serving tea from the Cliff Dwellers' newly acquired antique silver service. In the background are, left to right Jan Smeterlin, Mrs. Kellogg Fairbank, and Herbert E. Hyde, president of the club.

'Tannhaeuser' Gets Works in Beautiful Sets

"TANNHAUSER."

Opera by Richard Wagner. Presented by the Chicago City Opera company in the Civic Opera house, Friday, Dec. 11, 1936.

THE CAST.

Hermann, Landgrave of Thuringia	Chase Baromeo
Elizabeth	Marjorie Lawrence
Tannhauser	Paul Althouse
Wolfram von Eschenbach	Richard Bonelli
Walter von der Vogelweide	Giuseppe Cavadore
Biterolf	George Cehanovsky
Henry the Scribe	William Ross
Reinmar von Zweter	Teodor Lovich
Venus	Eleanor La Mance
A Young Shepherd	Maria Matyas

The Three Graces: Sandra Davis, Evelyn Chapman, Margot Koche.

Conductor........Henry Weber

BY EDWARD BARRY.

The question as to whether "Tannhäuser's" undoubted musical worth outweighs its many pompous and merely pretentious pages was debated again, probably, in the minds of a goodly audience at the Civic Opera house last night. The Chicago City Opera company had chosen this story of the minnesinger, and of the conflict of love and lust in his heart, for its third and final German offering of the season.

Without trying to settle a pleasant controversy once and for all, one may certainly point out the obvious fact that a mounting as opulent as the one of last evening goes far to lighten the pain of even the duller sequences of the work. Our company owns more grandiose scenery and more crates of fetching and luxurious costumes than almost any other in the world. And it has the best equipped stage and light board.

Therefore "Tannhäuser" is a delight to the eye. Besides this, Henry Weber on the conductor's stand worked constantly to keep the tempos as high as good musical practice will permit, so that the resulting performance was really no trial even to those who affect to see in the pre-1850 Wagner merely a great genius busy yet with inept experimentation.

Paul Althouse joined the company for this, his only engagement of the season. He avoids the exasperatingly disconnected and guttural style which many a tenor confuses with the clarity of delivery that Wagner sought in his singers, but retains a covered, unrelaxed sort of tone production which does not display to the full the beauty of his voice. Bonelli, on the contrary, sang as quietly and with as full bodied a tone as if he were back with his Verdi of Wednesday night.

Marjorie Lawrence, who sang Elizabeth, is certainly a soprano in the grand manner, but one with the faults as well as the virtues of that classification. On the one hand she commands huge volume and can make her phrases, even in moments of great stress, noble and intelligible. On the other, she is still occasionally careless about the actual sound of her singing and is willing to sacrifice beauty of voice texture to impressiveness of delivery. The splendor of her natural, unforced tones was movingly demonstrated in her second act plea to the outraged knights bent on homicide.

Eleanor La Mance and Chase Baromeo sang the two most important of the so-called minor characters and discharged with distinction the responsibilities which fell to their lot. The chorus, proud and happy in its dazzling robes, handled the big second act ensemble with such spirit that the audience broke into cordial applause at the climax.

Leave Concert Early to Hear Edward Talk

So eager were some of the audience at yesterday afternoon's symphony concert in Orchestra hall to reach the Cliff Dwellers' tea party by 4 o'clock that they eyed their watches more anxiously than suburbanites always do, and shortly before 4 they rushed out of the concert hall and up to the club, which is in Orchestra Hall building.

About half an hour later when the concert was over and the soloist, the noted Polish pianist, Jan Smeterlin, was at the party he was kept busy listening to the explanations and apologies. It was, of course, to hear ex-King Edward's farewell address that they walked out on Smeterlin and Chopin.

After hearing the address every one had a cup of tea or coffee served from the beautiful Georgian silver service, new to the club but used, no doubt, in England, in the time of one of the first four Georges, or perhaps all of them, for the service is an antique one.

The service was purchased with the income from a trust fund left to the club by Charles L. Hutchinson, a former president.

Mrs. Kellogg Fairbank acted as hostess, assisted by Mrs. Graham Aldis, Mrs. Charles Yeomans, Mrs. Joseph T. Ryerson, Mrs. James Weber Linn, and Mrs. Chester Tripp.

Illinois P.-T. A. Has Gain of 12,000 New Members

Mrs. Edward Jackson, membership chairman of the Illinois Congress of Parents and Teachers, reported yesterday to the executive committee in session at the Stevens hotel that the organization gained 12,000 new members in less than a year. The increase resulted from a membership campaign participated in by local P.-T. A. groups throughout the state. The congress now has 100,000 members.

Federal Revue Has Snap Its Type Requires

"O Say Can You Sing?" Is Given Premiere.

"O, SAY CAN YOU SING?"

A revue produced by the Federal [WPA] Theater Project in the Great Northern theater Dec. 11, 1936. Music by Phil Charig, book and lyrics by Sid Kuller and Ray Golden. Stage direction by Hedley Gordon Graham.

THE PRINCIPALS.

Joe Whitehead	Gracie Herbert
William Joy	Buddy Rich
Virginia Crane	Dan Seymour
Kurt Graff	Grace Graff
Berta Ochsner	Lester Martin Kuehl
Vivian Holt	Lillian Rosedale

and others.

BY CHARLES COLLINS.

After months of preparation the Federal [WPA] Theater organization of Chicago staged a full sized revue in the Great Northern theater last night under the title, "O, Say Can You Sing?" The première moved along briskly in the true style of song-and-dance whoopee, and the first nighters were in agreement that, everything considered, the WPA impresarios had done a satisfactory job in a difficult form of entertainment.

The performance has the mood of gusto which a revue requires. Its humorous episodes are below par, and are mere torrents of gabble without comic situations to support the chatter; but its musical numbers are brightly composed and briskly rendered, the costuming is gay and the dancing is spirited. Altogether, when the scarcity of such entertainments on the contemporary Chicago stage is considered, "O, Say Can You Sing?" will serve fairly well for an evening's playgoing, whether one is a regulation customer or merely a stooge of the bureaucracy.

The narrative theme which pretends to hold the numerous episodes together is the WPA theater project itself, treated in the extravaganza style. This becomes somewhat tedious and shop-talky after the first half hour, because the authors, in their vein of burlesque and fantasy, have not been nearly as funny as the WPA theatrical management itself in its most serious moments.

Joe Whitehead, a comedian whose service in musical shows runs back to famous Chicago frolics of thirty years ago, is the chief figure among the numerous players. He appears as a loud and gaudy "ham" who has become the Secretary of Entertainment in an unnamed President's cabinet, and figures in numerous fantastic episodes of red-white-and-blue showmanship. He is as active, as lusty, and as vociferous as when he was one of Madison street's favorite clowns in the Hough-Adams-Howard period at the La Salle theater.

The most artistic and effective numbers are contributed by the Graffs, Kurt and Grace, gifted interpretive dancers and pantomimists in the modern style. They lead two striking dance episodes called "Renaissance" and "Gambolero," which will interest the most exacting ballet connoisseurs. Berta Ochsner, also a clever representative of modern trends in dancing, appears in a satirical character dance, with auxiliaries, which mocks at some of Hollywood's literary solemnities.

The show contains a number of songs that ought to have a run of popularity, in particular "Grandma's Going to Town," a jaz jubilee which serves as the first act finale. The second act contains a group of Negro singers in revival meeting chants.

MacMurray College.

Dr. C. P. McClelland, president of MacMurray college, will speak at a luncheon of the Chicago society of the college at 1:30 o'clock today at the Medinah Athletic club. Husbands and friends will be guests.

Front Views and Profiles

By June Provines

IN the morning mail. "Dear June: Who would ever think that the king's romance would affect mine as well? My girl said to me: 'Answer me truthfully, dear—would you give me up to be king of England?' I replied, 'Would I? I'd give you up just to be ward committeeman.' Now she is sore at me. But we will make up after Christmas. T. N."

Comparison—
Notes—
Error.

SEASONAL notes and nonseasonal. The white lilacs in a friend's drawing room. . . . The scarf and muff made entirely of silver fox tails and worn by a Chicago woman ["Schiaparelli bought up all the fox tails in Europe this year"]. . . . A saleswoman shouting to a co-worker, "You're not all out of angels, are you, Mary?" . . . The dedication of **Mrs. Fairbank's** "Rich Man, Poor Man" to her scholarly, silver-haired husband: "To Ked, who knows more than I know about everything and can sometimes be persuaded to give me the benefit of his knowledge." . . . A girl in a rental library in Berwyn swears a book on the shelves has on its cover "'The Woman He Chose'—Wallis." . . . The family whistle of **Dr. Frederick Stock** and his family is the first phrase of the Beethoven Fifth Symphony. . . . And the Stocks and their family, the **Alfred Wolfes** and children, will spend an old-fashioned German Christmas at their place in Ephraim, Wis., with the caretaker playing Santa Claus. . . . A gown modeled at the weekly fashion show at the Lake Shore Drive hotel Thursday was called a "coronation dress" and had symbols of the crown scattered over it. . . . [Wonder if they'll get out little abdication models now.] . . . And a woman wore a gown with signs of the zodiac scattered over it at the Arts club opening. . . . A prominent young matron, enthusiastic about her homemade cold cream, is mixing up supplies for her friends in her own kitchen with an electric mixer—non-commercially. . . . A girl who checks policies in an insurance office encountered one for a Mr. Joseph Burkybile. She sat right down and wrote a verse about it . . . just to prove she could get her mind off the king and Mrs. S. . . . British situation in two one-syllable words as yelled by a tiny newsboy: "King Quits." . . . The day of Edward's abdication the Glen theater in Glen Ellyn featured "My American Wife" and "Fatal Lady." . . . Effective color combination—**Sheila Barrett's** dress of dubonnet chiffon over flesh chiffon and satin. . . . A woman came into **Katherine Kuh's** art gallery, looked at the album of **Picasso** drawings and commented, "I don't see when you found the time to do all these." . . . Interesting to note, looking at pictures of Mrs. Simpson when she was eighteen and twenty-four and twenty-eight, how much handsomer she is at forty. The answer—you forty-year olds—obviously, is learn your type and look to your grooming. Queer beauty writers haven't written pieces using Mrs. Simpson as an example. . . . Or have they?

WHEN Mary Mason sent a girl to the public library to get a copy of "My Ten Years in a Quandary and How They Grew," by Robert Benchley, she returned with "100,000,000 Guinea Pigs." Miss Mason is still wondering as to her line of thought.

New Hat Boxes of Cellophane an Ideal Gift

BY RHEA SEEGER.

Of all the fascinating new ideas that have come to town, nothing can equal the fun of buying and using the new cellophane boxes. Utterly transparent things, that make your bonnets, gloves, handbags, and boutonieries lead the life of a gold fish.

These boxes are the most intriguing gadgets we ever lost our impressionable shopping sense about. Think of being able to flaunt all your hats in such stunning receptacles, moisture and dust proof, and the contents visible for a good block. No pawing through last summer's or the rest of your hat assortments; when you're in a hurry, decide on your hat, then one look at the top shelf and the hat is available.

Two varieties of hat boxes, glorified band boxes, if there ever were such items . . . one, the cover and box of crystal clear cellophane, with a ribbon strap in bright blue, kelly green, scarlet or any color you may decide to order. The other, a suede cloth-like material, in either Christmas green or red, covers the top, and the deep box is of the clear cellophane. Again the big bows are decorative, of either satin or velvet. These have been fixed by an understanding person with a snap so that you do not need to untie and tie the ribbon every time you open the box. They're simply knockout finds, and just what a harried gift buyer needs for the difficult "have everything" type of person.

Oblong boxes for handbags, for scarfs, for lingerie [this ought to please the gentlemen], for hosiery, come in the clear, transparent cellophane and can be tied with gold or silver or colored ribbon [one shop sells these with the tie ribbon inside. There are cube style boxes for artificial flowers, powder puffs, bracelets, squat bottles of scent and the like. And the glittering belts of this year's fashion look irresistible in these open to all boxes.

We still think the hat or band boxes the most exciting things we've ever found.

[For information concerning the articles mentioned call Rhea Seeger, Superior 0100.]

ENGAGEMENT

Announcement has been made of the engagement of Miss Mary J. Guerin, daughter of Mr. and Mrs. James Guerin, 1333 Greenleaf avenue, formerly of Kenwood, to James Rafferty. Miss Guerin attended the Convent of the Sacred Heart, and was graduated from Barat college in Lake Forest. She is a granddaughter of the late Dr. John Guerin. Mr. Rafferty, who is the son of Mr. and Mrs. William Rafferty, 1949 East 72d place, is a graduate of Loyola university.

'Three Men on a' Horse' Tops as Film Comedy

Just Right Cast Appears in This Movie.

"THREE MEN ON A HORSE."

Produced by First National.
Directed by Mervyn Le Roy.
From play by John Cecil Holm and George Abbott.
Presented at the Chicago theater.

THE CAST.

Irwin Trowbridge	Frank McHugh
Mabel	Joan Blondell
Carver	Guy Kibbee
Audrey Trowbridge	Carol Hughes
Charlie	Allen Jenkins
Patsy	Sam Levene
Frankie	Teddy Hart
Harry	Edgar Kennedy
Clarence Dobbins	Paul Harvey
Moses	Eddie Anderson
Gloria Gray	Margaret Irving
Williams	Harry Davenport
Al	George Chandler
Head nurse	Tola Nesmith
Miss Burns	Eily Malyon

By Mae Tinée.

Good Morning!

Some of the best things in life are free and some of them don't cost much.

In the latter category comes "Three Men on a Horse" at the Chicago.

The movie is as irrestibly funny as the wow of a stage play from which it has been adapted. The highly original plot spins out, smooth as silk, and the players are all naturals in their rôles.

Hilarious situations, rib-tickling dialog, keep your merriment bubbling, and when the picture's over, honest to Betsy, you wish you had time to see it all over again.

Irwin [Oiwin] Trowbridge is a henpecked suburbanite who writes greeting cards for a living and picks horses as a hobby. At this happy diversion he is a genius, no less. Proof—he's no good at it unless riding on the top of the bus that carries him to and from work.

One morning Oiwin has a fight with his wife and his brother-in-law. Utterly miserable and completely mad, he stops off on his way to the office for a couple of soothing drinks in the bar of the Hotel Lavelier. [Something tells me I have the name wrong, but does it matter?]

Here, unsolicited, and, of course, unsung, he advises the bartender and several race track touts as to how they SHOULD place their bets.

His suggestions are received contemptuously up to a certain point. Then when all the horses he has picked come in—Oiwin becomes an object of rapt and tender consideration on the part of Charlie, Patsy and Frankie. AND Mabel, dimwit moll of Patsy, the master mind of the trio.

They won't let Oiwin go. And Oiwin's strange adventures for twenty-four hours, during which time he is a sugar baby, a pearl without price and a prophet with honor in his own land, provide rich entertainment for the observer.

Frank McHugh, always an addition to a cast, was just the right choice for the rôle of Oiwin. It's a grand job he turns out. Sam Levene and Teddy Hart, who played Patsy and Frankie on the stage, again hit the bulls-eye. So does Allen Jenkins as the other horseman. Joan Blondell is the likable nuts as Mabel, and if you have any fault to find with the other players—you find it, I couldn't.

Also, a nice wreath of laurel for the brow of the director!

You may have missed the play—too bad! But don't you care—because the picture's every bit as good, if not better, than the stage show.

See you tomorrow.

BLUMS-VOGUE
630 SOUTH MICHIGAN
TODAY ONLY
for misses and juniors
Sale
Just 200
DRESSES
$10
formerly $25 to $55
Just when you want to freshen up your mid-winter wardrobe, we offer you these chic young clothes in which the Little Vogue Shop specializes at unheard-of savings . . . wools and crepes for day, and afternoon wear . . . black and colors.
EVANSTON • NORTH • TOWN&COUNTRY

The air's fresher
On Michigan Avenue. The light is better, too—and you aren't so apt to have your toes stepped on. When, moreover, you can see the best looking things in town for men—*without paying any more* for the pleasanter surroundings—why not buy your men's gifts here?
Capper & Capper
Outfitters to Gentlemen
MICHIGAN AVENUE AT MONROE STREET

KERMANS MICHIGAN AVENUE
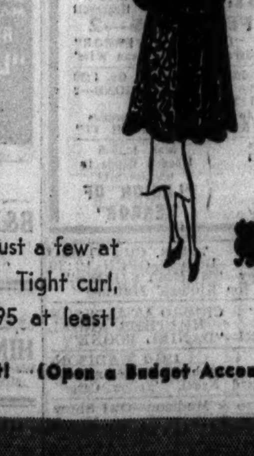
we have the Prizes in Persian
specially offered at
495.00
For Saturday's selling! Just a few at this irreplaceable price! Tight curl, lustrous skins. Looks $695 at least!
and what a Christmas Gift! (Open a Budget Account)

THE KOMISS CO.
THE WAY YOU LOOK TONIGHT
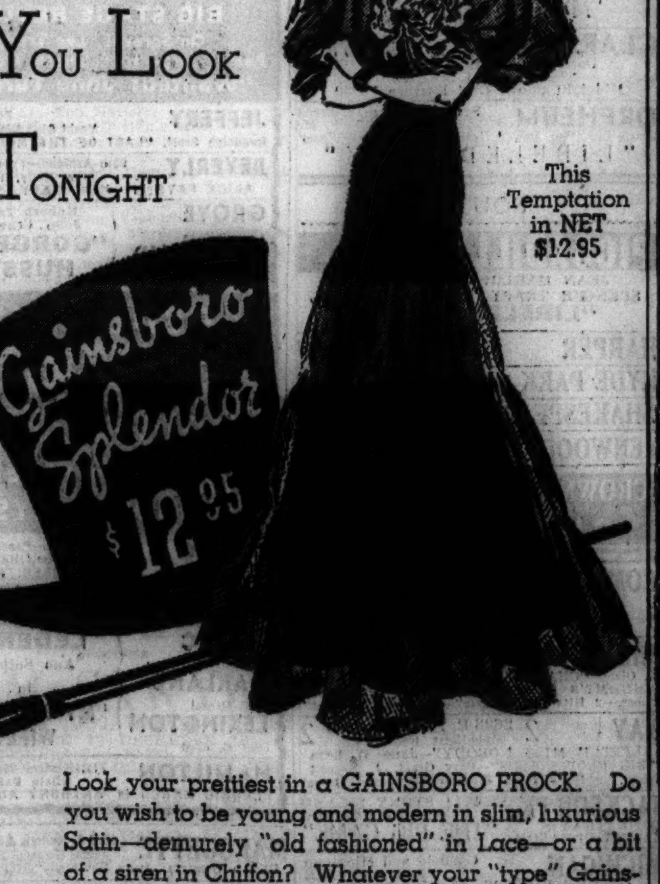

Look your prettiest in a GAINSBORO FROCK. Do you wish to be young and modern in slim, luxurious Satin—demurely "old fashioned" in Lace—or a bit of a siren in Chiffon? Whatever your "type" Gainsboro has a grand fashion for you at a low price.
The KOMISS Co.
100 N. STATE ST., Cor. WASHINGTON

The Man on the Blue

By Luke Short

SYNOPSIS.

Shamrock Ireland, arrogant young westerner, wanted for shooting a town marshal in self-defense over a card game, reaches Arizona on his blue and saves the life of Sherif Lobell, who is about to be shot by a girl, Nancy Hyatt. The Hyatts—Nancy and her brother, Mayo—have lost their ranch, the Double Diamond, to the bank. Mayo, recently paroled, has threatened to kill any man who serves him with a dispossess. Because Shamrock believes it was Mayo who betrayed the man who brought him up, he accepts the dangerous task of serving the papers. He confronts Mayo Hyatt at his ranch and learns he has misjudged him, but Nancy scorns him. She tried to shoot Lobell to save her brother, paroled on good behavior, from killing him. Shamrock decides to investigate Lobell's grudge against the Hyatts. He bullies Lobell into appointing him deputy sherif. Shamrock suspects Lobell intends to kill him "by accident" and cleverly outwits him, causing Lobell to shoot one of his own men. Maginnis, a stable boy, is wanted, according to Lobell, across the border as a killer. Shamrock senses that Lobell, for some reason of his own, plans to have the lad shot while "attempting to escape" on the trip across the border. He steals the jail keys so that the boy cannot be taken out while he's away at the Hyatt ranch with Lobell. Lobell sends Shamrock in to face Hyatt. To convince the Hyatts he is with them Shamrock offers to shoot Lobell. He persuades Hyatt to leave the ranch till they can investigate. He tells Lobell that Hyatt has left and the ranch will be given up peacefully as soon as the hands are paid. Back in town Lobell sends Shamrock on an errand to have him out of the way while Maginnis it taken out.

INSTALMENT XXIV.

TO THE RESCUE.

Shamrock looked across the street. There was Harmer, leaning against a tree trunk, watching the courthouse door.

Shamrock walked swiftly out the entrance door, turned to his right, and as he rounded the corner of the building he was almost running.

When he was out of Harmer's sight he dodged in close to the building and flattened out against it, gun in hand.

He had only to wait a few seconds, when Harmer rounded the corner on the run.

He stopped short when he saw Shamrock, saw the gun covering him.

Shamrock walked over and took Harmer's guns, then prodded him in the back. "Get in Pinckney's office."

Pinckney stood up, his chest swelling with indignity. Shamrock calmly shoved him back in his chair again, his other hand holding the gun in Harmer's back.

Shamrock held out his hand mutely, and Pinckney dragged out a key chain and removed two keys from it.

"Now get up!" Shamrock ordered him briefly, and, when Pinckney only stared at him, he flipped out his other gun and said "All right. Maybe I can blow you up."

Immediately, Pinckney bounded out of his chair.

"Now get in that room," he ordered, indicating the record room.

"It won't work, tough guy," Harmer said quietly, sneering. "This'll get it for you—get it plenty."

Shamrock rammed his other gun in Pinckney's back and shoved them both toward the door. Harmer went peacefully, Pinckney protesting.

"But, man. We'll smother! There's no air in here! We'll die!

"I wouldn't be that lucky," Shamrock said.

When they were inside he covered them with one gun and swung the heavy door shut, slid the steel bar in place and padlocked it tightly.

Then he locked the office door, went out to the corral, saddled the bay, and headed west for the hill. At the end of the street there was a trail that climbed the hill, and Shamrock held to it until it lifted a hundred feet or so above the town. He cursed because he didn't have Blue, but it would have been impossible to go back and get him without alarming Lobell.

Halfway up the slope, Shamrock reined up and looked back over the town. Although he was not much above it, he could see all the roads leading out. Off to the south, just on the edge of town, beginning to climb out of the pocket of the valley were three horsemen traveling at a smart clip.

He urged the bay on, working doggedly for the top of the rise. There wouldn't be any time to lose, he knew, for as soon as they were far enough from town so the sound of shots wouldn't carry they would get it over with.

On the ridge, Shamrock looked off south and west. In the middle distance beyond a dozen low ridges and around the end of a low mesa he saw the faint pencil line of the wagon road threading west through the rocky foothills.

That would be it. He rammed in the hooks, rowelling the surprised bay into a gallop down the slope. It wasn't long before the bay sensed the urgency of his rider, and he stretched out willingly, taking the rough going and climbs with sturdy labor and the open going with a stretching lope. Shamrock didn't spare him; didn't let up on him once until they reached the road.

He dismounted before the bay had skidded to a stop and examined the dust. The most recent tracks were headed toward town. Then he was ahead of them.

He looked at the road curving toward him down the hill. If he waited he might be too late, and he decided not to chance it. Swinging on the bay again, he headed up the slope.

Approaching them this way, there would be no hope for surprise, but it didn't matter. Surprising them was just another name for ambushing them, and Shamrock didn't care for that. He settled his Colts so they swung free and hung straight.

At the top of the rise, before and below him in the next dip, he saw the three horsemen. It was Maginnis, all right, in the middle. Shamrock jogged his horse down the slope in no particular hurry.

They met at the valley bottom, where the road crossed a dry, sandy arroyo.

The guards were the same two who had been helping the blacksmith, tall, raw-boned men both, with the pale hair and eyes, the calm and sturdy insolence of the born Texas gunman.

If they were surprised to see him they didn't show it. The one on the right mounted on a roan looked at his companion.

"Reckon we ought to ride over him or step around?"

"Let's wrap him up and tote him back to Lobell," the other said. "He 'pears to be in a tol'able hurry."

Shamrock cuffed the Stetson back off his forehead, and spat.

"Before you try it," he drawled, "I got somethin' you'd like to see."

"It ain't your face," the first one said.

"What is it?" the second said.

Maginnis said nothing, sitting there white lipped, hobbled to his stirrups by a rope under the horse's belly. His wrists were tied, too.

"It's around my waist under my shirt," Shamrock drawled. "I'd get it, but I'm afraid you'd get spooky and I'd have to pull a gun on you."

The taller one smiled. "If it'd make you feel better, mister, just hold a gun in your hand."

The second one, however, was curious.

"Let him git it, Dolf."

"I never said he couldn't, did I? Go ahead. Only move sorta' slow-like."

Shamrock, watching them both, looped the reins over his arm, unbuttoned his shirt, and untied the knot in the two bandanas. He pulled them out and held them up.

"Shall I throw it?"

"To me," the shorter one said.

Shamrock threw it, and the man caught it easily. While he was unwrapping it, eyes on Shamrock, Shamrock pulled the bay around so it quarter-faced them. The second guard smiled at the movement, but did not move his hands from his belt.

Even when his companion cursed, this man did not take his gaze from Shamrock.

"The cell keys, by God!"

"Uh, huh," Shamrock said, hunching forward a little. "Now give 'em back," he taunted. "You won't need 'em."

But he was watching the first speaker—not watching his eyes, but the upper part of the forearm, for a really good gun fighter does not give his play away with his eyes. He doesn't give it away with anything—except with that forearm muscle, which must move before the hand can.

And when Shamrock saw the shirtsleeve move, he acted, streaking his gun up in a tight outward flipping arc that exploded waist high even as he was rolling out of the saddle. He landed on his shoulder just as a shot slammed and the bay reared. Shamrock rolled clear onto one knee, the second gun in his hand already.

"Look out!" Maginnis yelled, and he yanked his horse straight over into the second man's.

[Copyright: 1936: By Luke Short.]

[Continued Monday.]

GASOLINE ALLEY—NO SALE

Memorial Concert Honoring Lytton to Be Played Tomorrow

The Chicago Business Men's orchestra held its final rehersal last night for the concert to be given in the Goodman theater at 11 o'clock tomorrow morning. This concert will be a memorial program in honor of George Lytton, who founded the orchestra in 1921.

The organization is unique among large symphonic units in that it uses no professional musicians except the director, George Dasch. Its membership of 115 includes chemists, tailors, postmen, physicians, teachers, bankers, lawyers, engineers, dentists, accountants, and merchants. They are bound together by their love of music and by their desire to enjoy the delights of ensemble playing.

The artistic standards of the Business Men's orchestra are being constantly raised.

MOTION PICTURES DOWNTOWN

BALABAN & KATZ WONDER THEATERS

Open 10:30—Price Change 1 & 5. Extra Late Show 10:50 p. m. CHICAGO. IT'S GOT THE TOWN .. Up-side-down! "3 MEN ON A HORSE" FRANK McHUGH, JOAN BLONDELL, GUY KIBBEE, ALLEN JENKINS. All-Star STAGE Revels: REX WEBER, EMILY VON LOSEN, HOWARD NICHOLS, WHITEY & ED FORD, Ames & Arno, Evans Girls. Extra! Balaban & Katz Fantasy—"NIGHT and DAY"

ORIENTAL. Pr. Chg. 1&5:30. Lt. Show 11 p.m. Dazzling STAGE REVUE 'STARS OVER BROADWAY' featuring 10—Big Acts—10, 8—Scenes—8. Screen Mystery. MURDER! Thrills and Romance. "MAD Holiday" Metro hit with Edmund Lowe, Elissa Landi

UNITED ARTISTS. Open 8:45. Late Show 11. Dancing & Romancing Into Your Heart! "BORN TO DANCE" Eleanor Powell, James Stewart

ROOSEVELT. Open 8:45. Late Show 11 p. m. Onward to Glory & Love! ERROL FLYNN, OLIVIA DeHAVILLAND "The CHARGE of the LIGHT BRIGADE"

GARRICK. Open 8:45 a. m. THEY'RE TWINS NOW. Double fun for you—Full Length Feature! LAUREL-HARDY "Our Relations". Late Show 11:10 P. M.

HAVE YOU SEEN THIS GIRL? She's wanted for receiving "hot money!" Wanted as lovely decoy for a Gang of criminals! Wanted by Police! First Showing of a Smashing Picture "WANTED: Jane Turner" LEE TRACY, Gloria STUART. YOU'LL GET A NEW THRILL! Plus BIG STAGE SHOW! OPENS TODAY at 10:30 a. m. FUN FESTIVAL! PAUL MALL, Whitey Roberts & Nova, Rider Sisters, Hayes, Haig and Howe, Royal Swedish Bell Ringers, McDonald and Ross, Verne Buck Sweethearts. STATE-LAKE 25¢ to 1 • Late Show

WOODS 15¢ LaSalle 10:30. First Run Conrad Nagel "YELLOW CARGO". Fred Astaire, Ginger Rogers 'Swing Time'

TODAY—8:45 A. M. SO REAL IN EMOTION ... YOU'LL live EVERY MOMENT OF ITS JOYS AND TEARS! SO RICH IN ROMANCE ... YOU'LL love EVERY THRILL OF ITS UNUSUAL DRAMA! Home again to the country doctor who brought them to life ... men and women of the world, with their secret loves and tangled lives. The DIONNE QUINTUPLETS in "REUNION" with the year's most important cast JEAN HERSHOLT, ROCHELLE HUDSON, DOROTHY PETERSON, Helen Vinson, Slim Summerville, Robert Kent, J. Edw. Bromberg, Esther Ralston, Alan Dinehart. 20th Century-Fox DRAMATIC SURPRISE. Sweethearts—their love on the rocks! Husband and wife periled by a cheat! Fading movie queen—desperate for fame! Young doctor—trapped by an unscrupulous woman! Statesman—faced with the scandal of his past! The inseparable pals—the Quints' dad and the sheriff. And those "GROWN-UP" little ladies .. playing, thrilling, entertaining. APOLLO. BALABAN & KATZ • RANDOLPH AT CLARK

RKO PALACE. OPENS 10:45 A. M. Price Change 1 & 5. On Stage In Person OLSEN JOHNSON in their ALL-NEW REVUE with a CAST OF 50, 30 PRETTY GIRLS. SCREEN THRILLS! "Night WAITRESS" RKO-Radio Picture with MARGOT GRAHAME, Gordon Jones, Vinton Haworth. LATE SHOW 10:30

World PLAYHOUSE. 410 S. Mich. Ave. Cont. Noon to Midnight—35c to 6:30 P. M. SON of MONGOLIA. LATEST SOVIET FILM—ENGLISH DIALOGUE TITLES. EXTRA 19th Anniversary Celebration—Red Square, Moscow

SONOTONE. 66 E. VAN BUREN. 35c to 6:30. Late Show 10:30. —LAST 7 DAYS— 'The BEGGAR STUDENT' (Bettel Student) Millocker's Famous Oper. Eng. Titles

MONROE. MONROE & DEARBORN. FRANCIS LEDERER—ANN SOTHERN "MY AMERICAN WIFE"

CLARK. CLARK & MADISON. 15c 7:45 A. M. to 6:30 P. M. Doris Nolan—Michael Whalen "THE MAN I MARRY" Midnight Show—Last Feature 12:30

ORPHEUM. State Street at Monroe. Late Show at 11 P. M. Myrna Loy, Wm. Powell, Jean Harlow, Spencer Tracy "LIBELED LADY"

SOUTH

WARNER BROS. THEATERS

AVALON. 79th & Stony. FREE PARKING. Late Show at 11. Adults Only! Katharine HEPBURN, Herbert MARSHALL "A WOMAN REBELS" ELIZABETH ALLAN. Added! Dick Foran "Sunday Roundup"

CAPITOL. 79th-Halsted. FREE PARKING. Late Show 11 P. M. HARLOW, POWELL, LOY, TRACY "LIBELED LADY". Added! "PUBLIC PAYS" Crime-busters smash rackets! Added! "La La Palooza" Girly-whirly musical comedy!

STRATFORD. 63rd-Halsted. Late Show 10:15 P. M. STAGE: IN PERSON! JOE HOWARD. Composer of "Time, Place and Girl" and other favorite hits heading BIG STAGE REVUE. On Screen: Lee Tracy. Postal Inspectors Smash Gangdom "Wanted: Jane Turner"

JEFFERY. 71st-Jeffery. Yacht Club Boys Comedy. Randolph Scott, "LAST OF THE MOHICANS"

BEVERLY. 95th-Ashland—Free Parking. Patsy Kelly, Ted Healy. ALICE FAYE in "SING, BABY, SING!"

GROVE, 76th-Cottage; HIGHLAND, 79th-Ashland. Robert Taylor, Joan Crawford "GORGEOUS HUSSY"

OGDEN. 63rd at Ashland. Patsy Kelly—Alice Faye "SING, BABY, SING". NOW! ENJOY OUR HITS MORE THAN EVER THRU OUR NEW RCA HIGH FIDELITY SOUND SYSTEM

COSMO. 79th-Halsted—Popeye Comic. Andy Clyde, "Am I Having Fun". James Dunn in "COME CLOSER, FOLKS"

All 4 Theaters: SHORE, 75th-Kingston; FROLIC, 55th-Ellis; OAKLAND, 3947 Drexel; LEXINGTON, 1162 E. 63rd. Francis LEDERER, Ann Sothern in "MY AMERICAN WIFE"

HAMILTON. 71st-Paxton—Mat. Daily. Olivia DeHaviland, FREDRIC MARCH in 'ANTHONY ADVERSE'

MARQUETTE. 63rd & Kedzie. Last Feat. 11. James Gleason, Bruce Cabot. Philip Huston, June Travis—"BIG GAME"

HIGHWAY. 63rd & Western. Last Feat. 11. James Gleason, Bruce Cabot. Philip Huston, June Travis—"The Big Game"

COLONY. 59th & Kedzie. Open 1:30. FRED ASTAIRE, GINGER ROGERS—"SWING TIME"

KIMBARK. 6240 Kimbark. Mat. Daily. WARNER OLAND "CHARLIE CHAN at the RACE TRACK"

SOUTH

BALABAN & KATZ WONDER THEATERS

TIVOLI. Mat. 1:30-6. Late Show 10:45 P. M. 2 FEATURE PICTURES. WALTER HUSTON, MARY ASTOR, RUTH CHATTERTON in DODSWORTH plus Shirley TEMPLE in Dimples

LOOK. Tivoli—Southtown—1st Show. LIONEL ELECTRIC TRAIN

SOUTHTOWN. Mat. 1:15-6. Late Sh. 10:40 P. M. 2 HITS. Gladys George 'VALIANT IS THE WORD FOR CARRIE' JOHN HOWARD. MR. DEEDS' GAL GOES TO TOWN: JEAN ARTHUR, JOEL McCREA "Adventure in Manhattan"

TOWER. 63rd-Blackstone—Op. 1:30. MYRNA LOY, WM. POWELL, SPENCER TRACY, JEAN HARLOW "LIBELED LADY"

MARYLAND. 63rd-Maryland. Op. 1:30. Joan Crawford—Robert Taylor—Franchot Tone—Lionel Barrymore—Melvyn Douglas—"GORGEOUS HUSSY"

HARVARD. 63rd & Harvard. 15c to 5:30. We are continuing our policy of offering the Biggest Saturday Show in Town. ROBERT YOUNG—LEWIS STONE "SWORN ENEMY" Plus—A New Star in a Romantic Comedy. DORIS NOLAN—A Newcomer You'll All Like "THE MAN I MARRY"

WEST

BALABAN & KATZ WONDER THEATERS

LOOK. Kiddies—Marbro—First Show! LIONEL ELECTRIC TRAIN

MARBRO. Mat. 1 to 6. 2 FEATURE PICTURES. WALTER HUSTON, MARY ASTOR, RUTH CHATTERTON in DODSWORTH plus Shirley TEMPLE in Dimples

PARADISE. Matinee 1:30 to 6. 2 FEATURE PICTURES. "STAGE STRUCK" DICK POWELL, JOAN BLONDELL. VICTOR McLAGLEN, BINNIE BARNES "The Magnificent BRUTE"

CENTRAL PK. 3535 W. Roosevelt. 2—BIG FEATURES—2. Bruce Cabot in "LEGION of TERROR" Plus Francis Lederer, "My American Wife"

STATE. 5816 W. Madison. Op. 1:30. 2—BIG ATTRACTIONS—2. "SING BABY SING" Plus G-Men in action—actual scenes "YOU CAN'T GET AWAY WITH IT"

SENATE, Madison-Kedzie; MANOR, North & Central. Mat. 1:30-6. Hooded fiends in murder-hit! "LEGION OF TERROR"

LEXINGTON. 715 S. CRAWFORD. DOORS OPEN 12:30. Wheeler & Woolsey—"MUMMY'S BOYS" Surprise Party for Kiddies' Matinee

AVENUE. CICERO AT JACKSON. HEATHER ANGEL, GEORGE O'BRIEN—"DANIEL BOONE"

MADLIN. 1910 MADISON. Double Feat.—Patsy Kelly "Kelly the 2nd"—Conrad Nagel, "Yellow Cargo"

BYRD. Cicero & Madison—Owl Show. JAMES DUNN, Marian Marsh "COME CLOSER, FOLKS"

WEST END. Cicero and Washington. ROBERT YOUNG, Florence Rice, Joseph Calleia—"SWORN ENEMY"

WEST

AMERICAN. ASHLAND AND MADISON. NATION BLASTS MASKED FIENDS! "THE LEGION OF TERROR" EXPOSE OF DREADED HOODED GANGS. BRUCE CABOT, MARGUERITE CHURCHILL

JOY. Roosevelt & Ashland—FREE PARKING. GARY COOPER, Madeleine Carroll "THE GENERAL DIED AT DAWN"

B'DWAY Strand. 1641 W. Roosevelt. Rand. Scott, Bruce Cabot, Binnie Barnes—"LAST OF THE MOHICANS"

CRAWFORD. Crawford and Madison. Owl Show Tonight. JAMES DUNN—"COME CLOSER, FOLKS"

NORTH

ADELPHI. 7074 N. CLARK ST. ROGERS PARK 1039. Bars. Mat. 1:30 to 6:30 P. M. Patsy KELLY—Charlie CHASE—Pert KELTON "KELLY THE SECOND" FEATURE No. 2—WARNER OLAND "Charlie Chan at the Race Track" TOMORROW—FRED ASTAIRE, "SWING TIME"

LINCOLN. 3164 Lincoln near Belmont. Matinee Price 1-6:30 P. M. JACK HOLT "END OF THE TRAIL" "HEADLINES FOR 25 YEARS" BIG 6 UNIT SHOW. Delicious Candy Bars Free to Children

PLAZA. 308 W. NORTH AVE. Matinee Daily—Warner Oland "CHARLIE CHAN at the RACE TRACK" WHEELER & WOOLSEY "MUMMY'S BOYS"

DE LUXE. 1141 WILSON. 2 FEATURES. Claire Trevor, Arline Judge, "Star for a Nite" James Gleason, Bruce Cabot, "Big Game"

BRYN MAWR. 1125 Bryn Mawr at "L" Station—Drs. Op. 1 P. M. Jeanette MacDonald, Ramon Novarro "Cat & the Fiddle" Mat. Only—"ACE DRUMMOND"

GOLD COAST 15c. CLARK & NORTH. GLORIA STUART—"36 HOURS TO KILL"

RIDGE. Devon Ave. at Clark. Drs. Op. 1:30. All-American Football Stars. June Travis, James Gleason—"BIG GAME"

DEARBORN. 40 W. Division. Open 1:30. GINGER ROGERS, FRED ASTAIRE—"SWING TIME"

LAKE SHORE. 3175 Broadway—Matinee. Ralph Morgan, Jane Withers—"LITTLE MISS NOBODY"

NORTH

SHERIDAN. 4059 Sheridan—Owl Show. DICK POWELL, JOAN BLONDELL. YACHT CLUB Boys, FRANK McHUGH "STAGE STRUCK"

VOGUE. B'DWAY & GRACE. OWL SHOW TONIGHT. NORTH CENTER. LINCOLN & IRVING. OWL SHOW. Nation Blasts Masked Fiends "THE LEGION OF TERROR" EXPOSE OF DREADED HOODED GANGS. BRUCE CABOT, MARGUERITE CHURCHILL

MODE, 3912 Sheridan; DAVIS, 4614 Lincoln. Owl Shows Tonight. JAMES DUNN, Marian Marsh "Come Closer, Folks"

400. 6746 Sheridan—OWL SHOW TONITE. STUART ERWIN, FLORENCE RICE, Paul Kelly, 'WOMEN ARE TROUBLE'

DEVON, 6225 B'dway; BUCK'M, 3319 N. Clark. Owl Shows Tonight. RANDOLPH SCOTT, BINNIE BARNES "The LAST of the MOHICANS" JAMES FENIMORE COOPER'S Immortal Classic

BIOGRAPH. 2433 Lincoln—Owl Show. CLAIRE TREVOR, ARLINE JUDGE, "STAR FOR A NIGHT"

ARGMORE. Argyle and Kenmore. Owl Show—Warner Oland "CHARLIE CHAN AT THE RACE TRACK"

VIC. Sheffield and Belmont. ROBERT YOUNG, FLORENCE RICE, JOSEPH CALLEIA, 'SWORN ENEMY'

WINDSOR. 1225 N. Clark. Open 1:30. ALICE FAYE—ADOLPHE MENJOU, PATSY KELLY "SING, BABY, SING"

HOWARD. Howard St. "L"—Late Show. Tel. Rogers Park 0808. Joan CRAWFORD—Robt. TAYLOR, Lionel Barrymore—Franchot Tone "GORGEOUS HUSSY"

ROSEWOOD. 1823 MONTROSE. Mat. Daily—2 Features. Last Complete Show Starts 11:30 P. M. Gary Cooper—"GENERAL DIED AT DAWN" Warner Oland—"CHAN AT THE RACE TRACK" Tomorrow—3 Days—"GORGEOUS HUSSY"

CINEMA. 151 E. Chicago. "THE INFORMER" VICTOR McLAGLEN

NORTH

BALABAN & KATZ WONDER THEATERS

LOOK. Kiddies—Uptown—First Show! LIONEL ELECTRIC TRAIN

UPTOWN. Mat. 1 to 6 P. M. Late Show 11 P. M. 2 FEATURE PICTURES. WALTER HUSTON, MARY ASTOR, RUTH CHATTERTON in DODSWORTH plus Shirley TEMPLE in Dimples

GRANADA. 2 BIG FEATURES. Sheridan-Devon. Last Feature 11:15. CLARK GABLE, Marion Davies "CAIN AND MABEL" Plus—JEAN ARTHUR—JOEL McCREA "ADVENTURE IN MANHATTAN"

RIVIERA. 2 BIG FEATURES. Broadway-Lawrence. Mat. 1:30 to 6 P. M. Jean Arthur, Joel McCrea "Adventure in Manhattan" Plus RALPH BELLAMY—MARIAN MARSH "The Man Who Lived Twice"

ALL 3 THEATERS. Matinee 1:30 to 6. CENTURY, Clark-Diversey; NORTOWN, Western-Devon; BELMONT, Lincoln-Ashland. Wm. POWELL, Myrna LOY, Jean Harlow, Spencer Tracy "LIBELED LADY" Also 'March of Time' & Mickey Mouse. Plus G-Men Drama, "The Public Pays"

NORSHORE. 2 Feature Hits. Howard-Clark. Op. 1:30. Late Feat. 11 P.M. Loretta Young, Don Ameche in "RAMONA" All in COLOR. Patsy Kelly, Stuart Erwin "PIGSKIN PARADE"

PANTHEON. 2 Big Attractions! Sheridan-Wilson. Mat. Price 1:30 to 6 P. M. Adolphe Menjou, A. Faye, "Sing, Baby, Sing" Plus "YOU CAN'T GET AWAY WITH IT"

LAKESIDE. 4728 Sheridan. Op. 1:30. ROBERT YOUNG "Sworn Enemy"

COVENT. 2653 N. Clark. Op. 1:30. 8 All-American Stars & Jay Berwanger, June Travis, "The Big Game"

CALO. 5400 NORTH CLARK ST. JUNE TRAVIS and All-American Stars—"BIG GAME"

BUGG. 2 Features—JACK HOLT "END OF THE TRAIL" OTTO KRUGER—"TWO SINNERS"

MOTION PICTURES NORTHWEST

BALABAN & KATZ WONDER THEATERS

HARDING. 2 Big Features. 2724 Milwaukee. Open 1 P. M. Late Show 10:40. CLARK GABLE, Marion Davies "CAIN & MABEL" Plus Joel McCrea—Jean Arthur "ADVENTURE IN MANHATTAN"

CONGRESS. 2 Big Features. 2135 Milwaukee Ave. Park Free. Open 1:30. VICTOR McLAGLEN, BINNIE BARNES "MAGNIFICENT BRUTE" Dick Powell 'STAGE STRUCK' Joan Blondell

WILL ROGERS. Open 1:30. Bruce Cabot in Thriller "The LEGION of TERROR"

GATEWAY. HEARING AIDS. ADOLPHE MENJOU, PATSY KELLY, "SING, BABY, SING" G-Men Hit! "You Can't Get Away with It"

BELPARK. Late Feature 11 P. M. Midnight Vengeance! BRUCE CABOT in "LEGION OF TERROR"

TERMINAL. 3315 Lawrence Ave. Joan CRAWFORD, Robt. TAYLOR, "The GORGEOUS HUSSY"

BILTMORE. Late Feature 11 P. M. Robert Young, Lewis Stone, Joseph Calleia, "SWORN ENEMY"

CRYSTAL. Late Feature 11 P. M. FRANCIS LEDERER, ANN SOTHERN, "MY AMERICAN WIFE"

ALBA. Kedzie-Lawrence. Hearing Aids. Bruce Cabot, June Travis, All-American Football Stars, "BIG GAME"

ADMIRAL. TWO FEATURES. Wheeler & Woolsey "Mummy's Boys"—S. Eilers, "Without Orders"

LIBERTY. 3705 Fullerton—Mat. Daily. Double Feature—Edw. Arnold "Meet Nero Wolfe"—J. McCrea, "Crooked Trails"

MOTION PICTURES NORTHWEST

MILFORD. 3311 N. PULASKI RD. 15c 1:30 to 6:30 P. M. Warner Oland—"Chan at the Race Track" Serial—Comedy—Cartoon—Many Others. Free—To Kiddies—Hershey Chocolate Bars

KARLOV. 2 Hits—4046 Armitage Ave. Gertrude Michael, Herbert Marshall—"FORGOTTEN FACES" The Jones Family—"EDUCATING FATHER"

PORTAGE. 4050 Milwaukee. Op. 1:30. Mirrophonic Sound. Claire Trevor—"STAR FOR A NIGHT" Added Attraction—Gene Autry, "O Susanna"

MONT CLARE. Grand Ave. at Harlem. Randolph Scott—"The Last of the Mohicans" MIRROPHONIC SOUND

ALAMO. 3839 Chicago Ave. Mat. Daily. RANDOLPH SCOTT "LAST of the MOHICANS"

CROWN. 1607 W. Division—OPENS 7 A. M. 2—BIG ATTRACTIONS—2. BRUCE CABOT, "THE LEGION OF TERROR" "G" Man Thriller, "You Can't Get Away With It"

AVON. 3327 Fullerton—OWL SHOW. GARY COOPER, Madeleine Carroll "THE GENERAL DIED AT DAWN"

IRVING. Crawford and Irving. Owl Show—Claire Trevor, Arline Judge—"STAR FOR A NIGHT"

EMBASSY. Fullerton and Crawford. Owl Show—Claire Trevor, Arline Judge—"STAR FOR A NIGHT"

TIFFIN. 4051 NORTH AVE. Randolph Scott "THE LAST OF THE MOHICANS"

LOGAN. MILWAUKEE AT SAWYER. MARIAN MARSH, JAMES DUNN—"COME CLOSER, FOLKS"

DRAKE. 2 Features—Op. 1:30. Gene Autry—"O Susanna" DORIS NOLAN—"THE MAN I MARRY"

METRO. 3308 LAWRENCE. RUSSIAN DRAMA! "GYPSIES"

SOUTH

PICCADILLY. JEAN HARLOW—MYRNA LOY, SPENCER TRACY—WILLIAM POWELL "LIBELED LADY"

HARPER. 5238 Harper—Robt. Young "SWORN ENEMY"

HYDE PARK. Patsy Kelly "SING, BABY, SING"

SHAKESPEARE. "Chan at Race Track" & "End of Trail"

KENWOOD. "Big Game" "Sing Me a Love Song"

CROWN. "CLOISTERED"

COMMERCIAL. 9150 Commercial. Op. 11:30. Robert TAYLOR, Joan CRAWFORD—Franchot TONE "THE GORGEOUS HUSSY"

MIDWAY 2. College at 63d. Op. 1:30 P. M. 2 FEATURE HITS. W. Oland—"CHARLIE CHAN at the RACE TRACK" "MUMMY'S BOYS"—WHEELER & WOOLSEY. Tomor.—2 Hits—"Big Game"—"Star for a Night"

RAY 2. 2638 E. 75TH. OP. 1:30. Excellent Features! "LITTLE MISS NOBODY"—Jane Withers. "BIG BROWN EYES"—Cary Grant, J. Bennett. Tomor. 2 Hits—"Girls' Dormitory"—"Daniel Boone"

JACKSON PK. 6711 STONY ISLAND. Comedy & Novelties. JUNE TRAVIS, JAMES GLEASON "THE BIG GAME"

MICHIGAN. Garfield and Michigan. FRED ASTAIRE, GINGER ROGERS—"SWING TIME"

CHELTEN. 79TH & EXCHANGE. WARNER OLAND "CHARLIE CHAN at the RACE TRACK"

RAMOVA. 35TH & HALSTED. Binnie Barnes, Randolph Scott—"LAST of the MOHICANS"

E. A. R. 6839 Wentworth—Free Parking. FRED MacMURRAY, JACK OAKIE—"THE TEXAS RANGERS"

• SUBURBAN •

OAK PARK

LAMAR. MARION AT LAKE STREET "L". FIRST SUBURBAN SHOWING. GLADYS GEORGE, Arline Judge—John Howard 'Valiant Is the Word for Carrie'

SOUTHERN. 838 S. Oak Park. Owl Show—Warner Oland "CHARLIE CHAN AT THE RACE TRACK"

LAKE. LAKE NEAR MARION ST. OWL SHOW TONIGHT. RANDOLPH SCOTT, BINNIE BARNES "LAST OF THE MOHICANS" JAMES FENIMORE COOPER'S IMMORTAL CLASSIC. Tomorrow: "PIGSKIN PARADE"

LA GRANGE

B&K LA GRANGE. Hearing Aids Op. 1:30. 2—BIG ATTRACTIONS. "SING, BABY, SING" Plus G-Men in action—actual scenes "YOU CAN'T GET AWAY WITH IT"

HINSDALE

HINSDALE 20c. WHY PAY MORE? Feature 3:30—5:45—7:55—10:10. Warner Oland—"Charlie Chan at the Race Track" Money Refunded to NEW Patrons Not Satisfied

WHEATON

PARAMOUNT. Eleanore Whitney, Tom Brown "ROSE BOWL"

MAYWOOD

LIDO. MATINEE DAILY. Drs. Op. 11:30 A. M. "The Last of the Mohicans" James Fenimore Cooper's Classic with Randolph Scott—Binnie Barnes, Henry Wilcoxon

FOREST PARK

FOREST. MADISON at DES PLAINES. CLAIRE TREVOR—ALAN DINEHART "STAR FOR A NIGHT"

AUSTIN

PARK. 5960 W. LAKE ST. WILLIAM POWELL—MYRNA LOY "THE GREAT ZIEGFELD"

AUSTIN. DOUBLE FEATURE. ROBERT MONTGOMERY, MYRNA LOY—"PETTICOAT FEVER" Eleanore Whitney—"3 CHEERS FOR LOVE"

SYMPHONY. 4937 W. Chicago Ave. Andy Clyde Comedy Hit. Robert Young, "Sworn Enemy," Jos. Calleia

IRIS. 5743 CHICAGO AVE. MICHAEL WHALEN, DORIS NOLAN—"THE MAN I MARRY"

BERWYN

B&K BERWYN. RIDGELAND & CERMAK. Open 1:30. 2—BIG HITS—2. "SING, BABY, SING" Plus G-Men in action—actual scenes "YOU CAN'T GET AWAY WITH IT"

NEW RITZ. 6343 W. Roosevelt. Mat. Daily. Open 1:30—June Travis, Jas. Gleason and All-American Football Stars, 'Big Game'

CICERO

TOWN. Roosevelt Nr. Austin—Owl Show. ZANE GREY STORY! JACK HOLT—"END OF THE TRAIL"

NO MAN'S LAND

TEATRO DEL LAGO. James Fenimore Cooper's "THE LAST of the MOHICANS" RANDOLPH SCOTT—BINNIE BARNES, HENRY WILCOXON

WILMETTE

WILMETTE. FRED ASTAIRE—GINGER ROGERS "SWING TIME"

EVANSTON

B&K VARSITY. Doors Open 12:30 P. M. MYRNA LOY, SPENCER TRACY, JEAN HARLOW, WILLIAM POWELL "LIBELED LADY" Also MICKEY MOUSE & "The Public Pays"

VALENCIA. Open 12 Noon—Show 12:30. Matinee Price to 6:30. WHEELER & WOOLSEY in "MUMMY'S BOYS" NEW SERIAL AT MATINEE

LAKE FOREST

DEERPATH. MYRNA LOY, LUISE RAINER, WM. POWELL—"THE GREAT ZIEGFELD"

PARK RIDGE

PICKWICK. Open 1:30—Free Parking. FRED MacMURRAY, JACK OAKIE—"THE TEXAS RANGERS"

DES PLAINES

DES PLAINES. Doors Open at 1:30. FRED MacMURRAY, JACK OAKIE—"TEXAS RANGERS"

BLUE ISLAND

GRAND. MATINEE DAILY—OP. 1 P. M. ADOLPHE MENJOU, ALICE FAYE—"SING, BABY, SING"

Opera Groups to Be Guests of Whitneys

Cocktail Party Tomorrow at Electric Club.

[Continued from page 21, column 1.]

houses heated, ready for occupancy any week-end.

Lake Geneva is planning to outdo itself this year when it comes to decorating the town for Christmas, and every street will be festive with lights and greens. Alexander Gardiner, foreman on Mrs. Martin A. Ryerson's estate, is in charge of the decoration of Horticultural hall in which a Christmas festival will be held today and tomorrow.

Although the subject, "The British Constitution and the Present Crisis" is not as timely today as it was when it was selected as the subject of Norman A. M. MacKenzie's address before members of the Chicago Council on Foreign Relations, it still will be of great interest to those who will hear him after luncheon in the grand ballroom of the Palmer house. Mr. MacKenzie is professor of international law at the University of Toronto and is chairman of the Toronto division of the Canadian Institute of International Affairs.

In the absence of Adlai E. Stevenson, president of the council, William B. Hale will preside. Seated with Mr. Hale and Mr. MacKenzie will be Mrs. Stevenson, Mrs. Hale, Quincy Wright, the Stanley Reads, Mr. and Mrs. Henry M. Dawes, the Herbert Popes, and Mr. and Mrs. Stuart Otis.

Several Parties to Be Held Tonight.

This evening's festivities will include a dinner for the debutantes and their beaux, a dinner for a somewhat older group, and a supper-dance for debutantes and young married folk in town, and a masquerade party for another group of young married people in Winnetka.

The senior W. Edwin Stanleys are giving a dinner at the Racquet club for Miss Annie May Henry and Miss Betty Keith, and afterward Miss Henry's brother-in-law and sister, the Gordon P. Kelleys, will entertain for her at a supper-dance at the Casino. Conway H. Olmsted also will be a host at dinner in his North State street apartment before the Kelleys' dance. Mrs. Olmsted is in Florida for her health.

The Tom E. Houghs this evening are giving the first of two parties at their home in Winnetka for Douglas Flood, who is leaving for Spain and his next consular post soon after Christmas. Fancy dress will be in order both for tonight's party and the other next Saturday, and there will be dancing and a buffet supper at both.

Another of the many parties for Miss Isabel Gordon and Edmond M. Sullivan, whose wedding takes place next Thursday, is a dinner Mr. and Mrs. John R. Hurley will give this evening in their apartment at 222 East Delaware place. Tomorrow evening Mrs. Robert C. Wheeler will give a dinner for Miss Gordon and her financé at the Casino, afterward taking her guests to the hocky game. The John Paul Wellings also will take a large party to the game.

Give Party Today for John H. Stambaughs.

Mr. and Mrs. John H. Stambaugh are coming today from Valparaiso, Ind., to a cocktail party which Miss Virginia Dalton will give for them this afternoon in her studio apartment at 1120 Dearborn street. Mrs. Stambaugh is the former Mrs. Helen Walton.

An event the Renaissance Society of the University of Chicago is giving tomorrow afternoon will attract many from the north to the south side. Alfred Vance Churchill of Northampton, Mass., who assembled Smith college's fine collection of paintings, will talk about "The Adventures of Collecting" at 3:30 o'clock in the Cloister club in Ida Noyes hall.

A tea for Mr. Churchill and Mrs. Churchill will be given in the Ida Noyes library immediately following the lecture. Dr. and Mrs. Dallas Phemister are entertaining at luncheon for the Churchills before the lecture.

Dance and Song Recital Tomorrow.

A recital tomorrow afternoon in the Studebaker theater that will appeal to many lovers of music and the dance will be that of Clarita Martin [Mrs. Mellen C. Martin], Spanish dancer, and Eusebio Concialdi, baritone. Mrs. Martin's costumes are lovely and one, a presentation one, is taken from an old Goya painting that hangs in the duke of Alba's palace in Madrid. At least it did hang there and it is to be hoped it still does!

The Robert C. Orrs, Noble B. Judah, the Aldis Brownes, the Clarence T. Seipps, the James Waller Marshalls, and the Alan Dixons are among those who plan to attend the recital.

The Raymond Redheffers, the Gorton Fauntleroys and the Gilbert Crowders are among those who will have supper parties after the recital.

Mrs. Walker Szukalska, the John Roots, the Chauncey B. Blairs, Prince and Princess Rostislav, Walter Frazier, Shepard Vogelgesang, the Barrett Wendells, the Stuart Stones and the Henry C. Murphys are planning dinner parties at the Lake Shore Drive hotel for tomorrow night to hear Janet Fairbank sing a group of songs, starting at 7:30 o'clock.

Other hostesses at the cocktail hour tomorrow will be Mrs. Eugene Cary of 1400 State parkway and Mrs. Franklin M. Miller of 1500 Lake Shore drive. Mrs. Cary will entertain for Miss Alice Howell of Cleveland, who will be Mrs. Cary's guest for a fortnight; and Mrs. Miller is entertaining for Anna Lynch, who has just completed a portrait of Mr. Miller that will be on view tomorrow.

The Cordon is having a Yule supper tomorrow night with a program of music furnished by the Finnish Male chorus and Edward Collins, pianist.

* *

Benefit Dance.

Mu Alpha Delta sorority will provide Christmas cheer to underprivileged children through proceeds of a formal dance this evening in the Town Hall grill of the Great Northern hotel.

WINNIE WINKLE, THE BREADWINNER: "Jingle Bells, Dinner Bells, Santa Claus Is Here"

Chicago Tunes In as Ex-King Says Farewell

Stores, Theaters, Hotels Hear Broadcast.

BY LARRY WOLTERS.

(*Picture on back page.*)

Most Chicagoans flocked to loud speakers in living rooms, offices, and public places yesterday to hear former King Edward's radio farewell. W-G-N-Mutual and other network stations which carried the program also will relay the proclamation ceremony for the new king at 8:55 this morning.

W-G-N-Mutual and other network stations carried the program and will relay the proclamation ceremony for the new king at 8:55 this morning.

While mothers and children gathered around the living room radio, office workers jammed about any available receivers to hear the king's slow, measured, and somewhat boyish voice. When the brief message was over there were many tear stained faces.

In the high schools still in session students paused in their classroom routine to hear history in the making. Dr. William H. Johnson, superintendent of schools, issued an order earlier in the day providing that public address equipment be turned on at the appointed hour.

In hotels loud speakers were set up at bars and in dining rooms so that shoppers might not miss the event. The Palmer house, Drake, and Sherman all reported large crowds at radio cocktail parties. Theaters strengthened their bills by putting on Edward's address. Balaban and Katz opened the radio studio in the basement of the Chicago Theater building and provided loud speakers in other houses. Loop stores provided radio reception for their customers.

A majority of the sixty-five guests of the British Old People's home at Hollywood, Ill., clustered about two radios in the public rooms of the institution for the broadcast. Several of them wept silently as Edward's closing "God save the king" rang out. Most of them bowed their heads and returned to their rooms without conversing.

There was no answer to telephone calls at the British consulate, 360 North Michigan avenue, after the broadcast began. An official had said earlier in the day that those attachés who wished to hear the broadcast would have to go elsewhere, since the consulate is not equipped with a radio. Apparently all left the office.

Among the business houses providing special facilities for hearing the broadcast were the Canadian Pacific offices.

W-G-N opened its big No. 1 studio seating 600 persons for clients and other representatives, staf members, and TRIBUNE employés. Columbia invited guests to its new theater studio in the Wrigley building. At NBC studios Amos and Andy interrupted their rehersal for last night's minstrel show so that the 40 musicians and singers could tune in.

Wayne King loaded up his family into their car shortly before the broadcast so that he was not disturbed while tuning in on the motor radio.

* *

Council of Churches Denies 'Consent' to Armament Program

Asbury Park, N. J., Dec. 11.—(AP)—Opposition to the United States government's armament program and a plea for decisive pacifist action today closed the three day biennial meeting of the Federal Council of Churches of Christ in America.

The representatives of twenty-three denominations adopted after long discussion a resolution refusing their "moral consent" to what it said was the government's program to spend one billion dollars on the army and navy.

* *

Music Profits Go Round Among Four Claimants

A federal court suit over distribution of royalties of the song hit, "The Music Goes Round and Round," ended yesterday with an agreement among the four persons claiming authorship of the song. Attorney Morton Jacobson, representing Ernest Palmquist, orchestra leader who filed the suit, said his client would split $9,000, or 70 per cent of the royalties, with William H. [Red] Hodgson. Michael Riley and Edward Farley, New York claimants, will get the remaining 30 per cent.

OCEAN SHIP MOVEMENTS.

Arrived.	At.	From.
Northern Prince	Rio Janeiro	New York
Deutschland	Hamburg	New York
Europa	Bremen	New York
Eastern Prince	New York	Buenos Aires
Hamburg	New York	Hamburg
Santa Elena	New York	Los Angeles
Batory	New York	Gdynia
Washington	Dairen	Portland
Montreal Maru	Shanghai	Los Angeles
Cuba Maru	Yokohama	Los Angeles
Gyokoh Maru	Yokohama	Portland
Sailed.	**From.**	**For.**
Saturnia	Naples	New York
Cameronia	New York	Glasgow

Culbertson's "Gold Book of Bidding and Play"

Herewith is presented another portion of Mr. Culbertson's latest work on contract, the "Gold Book of Bidding and Play," which is being reproduced in this column in daily instalments.

THE FACTOR POSITION.

A player faces a different problem of bidding in each of the four positions — first, second, third, or fourth hand.

First and Second Hand.

The problems of first and second hands are largely the same. Their principal fear is that partner will make a response which is forcing for one round, but which leaves them without a suitable rebid.

If there were not too many important exceptions, one could state, as a general rule, that no hand should be opened *if it does not contain a rebid*, however slight.

♠AK65 ♥764 ♦A53 ♣942

If one spade is bid on this hand, and partner responds with two of any other suit, the opener could not safely raise, rebid his spade suit, or bid two no trump. A pass on this hand therefore is optional.

TODAY'S HAND.

South, dealer.
Neither side vulnerable.

NORTH.
♠764
♥QJ9
♦K874
♣AK8

WEST.
♠AQJ5
♥8
♦Q10632
♣J54

EAST.
♠1032
♥K543
♦5
♣Q7632

SOUTH.
♠K98
♥A10762
♦AJ9
♣109

The bidding:

South	West	North	East
1 heart	1 spade	3 hearts	Pass
4 hearts	Pass	Pass	Pass

North's three heart bid was, despite his three honor tricks, a slight overbid. The fact that he had only three trumps [even though they included two honors] and bad distribution needed considerable compensation.

On the bidding it appeared to West that the opponent's trumps were rather solid, so he disregarded the fact that a singleton trump lead usually is bad and opened it anyway. Dummy's jack was covered with East's king, and the ace won. A heart was returned to the queen, and a low diamond followed, declarer playing the jack, and West winning with the queen.

At this point West had only to count the diamonds already played and in sight to see that only the ace and nine still were outstanding. Declarer was, of course, marked with the former card, but certainly it should have taken no great acumen to note that if he had the nine, as well, East now would be void and would ruff. On the other hand, if East held the nine spot and declarer the blank ace, a diamond return could do no harm, since the declarer always would make the same play for himself. On West's actual return of a club dummy's king won and the trumps were drawn. Then the king of clubs was cashed and a low diamond led to the ace.

Meanwhile, West had been running into serious discard difficulties. Forced to reduce to four cards, he had to guard the diamond suit and, therefore, could keep only two spades, the ace-queen. Declarer led the nine and, of course, West did not cover, since he could see that the nine blocked declarer from his established finesse. There was an easy way out for declarer. He simply laid down the spade king and, after West had cashed his ace and queen, he was forced to make dummy a present of its diamond king. Thus five odd were made.

It would have been a vastly different story had West returned a diamond after winning the queen. East would ruff and lead a spade. Another diamond lead would result in another ruff, and a second lead through the king of spades for two additional spade tricks.

TODAY'S QUESTION.

Question: Do you recommend an opening bid of one spade on the following?

♠AJ876 ♥A8542 ♦94 ♣10.

Answer: Yes.

[Copyright: 1936: By Ely Culbertson.]

TODAY'S RADIO BROADCASTS

[CENTRAL STANDARD TIME.]

ON SHORT WAVES.

BERLIN—4 p. m.—Winter sport resorts, DJD, 25.4 m., 11.77 meg.
PARIS—4:15 p. m.—Concert from Radio-Paris, TPA-4, 25.6 m., 11.72 meg.
LONDON—5:20 p. m.—Contemporary English music. GSP, 19.6 m., 15.31 meg.; GSD, 25.5 m., 11.75 meg.; GSC, 31.3 m., 9.58 meg.
BERLIN—6:30 p. m.—Dance music. DJD, 25.4 m., 11.77 meg.
LONDON—9 p. m.—"Straight Crooks," by Robert Barrington. GSD, 25.5 m., 11.75 meg.; GSC, 31.3 m., 9.58 meg.

CHICAGO WAVE LENGTHS.

W-G-N—720	WLS—870	WJJD—1120
WIND—560	WAAF—920	WWAE—1200
WMAQ—670	WCFL—970	WSBC—1210
WBBM—770	WMBI—1080	WGES—1360
WENR—870	WCBD—1080	WHFC—1420

A. M.
7:00—W-G-N—Wake Up and Sing.
WMAQ—Suburban hour.
WLS—Julian Bentley.
WCFL—Situation in London.
WJJD—Rhubarb Red.
WIND—Polish program.
7:15—W-G-N—Good Morning program.
WLS—Prairie Ramblers.
7:30—W-G-N—The Golden Hour.
WAAF—Breakfast Express.
WLS—Junior Broadcasters' program.
WJJD—Christian Science program.
7:45—WLS—Lulu Belle and Scotty.
WCFL—Dandies of Yesterday.
8:00—WMAQ—Fashion Horoscope.
WJJD—Down on the Levee.
WCFL—Musical Reporter.
8:30—W-G-N—Good Morning program.
WLS—Morning Sunday school.
WJJD—Dude Martin.
8:45—WIND—Morning dance.
WLS—The Hilltoppers.
WJJD—Salvation Army.
8:55—W-G-N—Public Proclamation ceremony for the new British king; also WMAQ.
9:00—WMAQ—Sweethearts of the Air.
WBBM—Bluebirds.
WCFL—German program.
WJJD—Bosworth broadcast.
WAAF—The Answer Man.
9:15—W-G-N—Morning Melodies.
WMAQ—Vass Family.
WBBM—Chicago Tuberculosis institute.
WAAF—This Rhythmic Age.
WGES—Canary concert.
9:30—W-G-N—Get Thin to Music.
WMAQ—Morning Greetings.
WBBM—Let's Pretend.
WIND—Monticello Party Line.
WLS—The Bergstroms.
WAAF—Happiness Time.
9:45—WMAQ—Clark Dennis, tenor.
WIND—The Bandbox.
WAAF—Novelettes.
WLS—Julian Bentley.
WJJD—Piano Reflections.
10:00—W-G-N—Mark Love and organ.
WMAQ—Our American Schools.
WBBM—Cincinnati Conservatory of Music.
WAAF—The Woman's hour.
WCFL—Madge Marley, songs.
WJJD—Adult Education council.
WLS—Ralph Waldo Emerson.
10:15—W-G-N—Harold Turney, pianist.
WMAQ—Doc Whipple.
WJJD—Ben Kanter, pianist.
WCFL—Melody Echoes.
WIND—Rhubarb Red.
WLS—Melody of Romance.
10:30—W-G-N—Betty Crocker.
WMAQ—Bromley House, baritone.
WLS—Sunshine Sue.
WIND—Kitchenette.
WAAF—Music in the Air.
WJJD—American Family Robinson.
WCFL—Harmony Hi-Spots.
10:45—W-G-N—Len Salvo, organist.
WMAQ—Home Town.
WLS—Arkie.
WAAF—Foolish Questions.
11:00—W-G-N—Melody Time.
WMAQ—Chasin's Music Series.
WBBM—Chicago park district.
WAAF—For Mother and Dad.
WCFL—The Call to Youth.
WJJD—High School hour.
WLS—Martha Crane, Helen Joyce.
WIND—Rhythm Review.
11:15—W-G-N—June Baker, Home Management.
WBBM—Orientale.
WCFL—Timely Tunes.
11:30—W-G-N—Bob Elson on State Street.
WMAQ—Farm and Home hour.
WBBM—George Hall's orchestra.
WIND—The Serenader.
WJJD—Let's Dance.
WAAF—Myrna Dee Sergent.
11:45—W-G-N—Your Friendly Neighbor with Elmer Feldkamp.
WBBM—Milton Charles, organist.
WIND—Little Red School House.
WCFL—Melody Echoes.
WAAF—Estelle Barnes, pianist.
WJJD—Debators' Forum.
12:00—W-G-N—Morning Melodies.
WMBI—Organ recital.
WBBM—Jack Shannon, songs.
WLS—Poultry Service Time.
WAAF—The Symphonic hour.
WCFL—Whitney orch.
12:15—W-G-N—Elinor Sherry, songs [MBS].
WBBM—Broadcast Rhymsters.
WCFL—Noon Day concert.
WJJD—Uncle Joe and Aunt Sally.
WLS—Future Farmers.
12:30—W-G-N—Markets; midday services, with John L. Dickson, director W-G-N midday service.
WCFL—Campus Capers.
WLS—Closing grain markets.
WIND—Toy Town Review.
WMAQ—Our Barn.
WBBM—Truman Bradley.
12:45—WLS—Live Stock Market Review.
WJJD—Say It With Music.
WBBM—One Girl in a Million.
1:00—W-G-N—Palmer House Concert orch.
WCFL—Farm Forum.
WLS—Home Talent Show.
WBBM—Man on the Street.
WJJD—Midday Roundup.
WMAQ—Words and Music.
1:15—W-G-N—Emmerson Gill's orch. [MBS].
WLS—Ralph and Hal.
WBBM—American Legion, R. O. T. C.
1:30—WLS—Homemakers Program.
WCFL—Dr. Bickham, talk.
WBBM—Romany Trail.
WMAQ—Glen Gray's orch.
WAAF—Man on the Street.
1:45—W-G-N—Edward J. McCabe and H. G. Bollman, Personal Property Tax.
WBBM—Herbert Foote, organist.
WJJD—The Serenaders.
WAAF—Terrence J. Rasmussen.
1:55—W-G-N—Len Salvo, organist.

Today's Features

ON W-G-N.

Another of the popular concerts by the Chicago Symphony orchestra will be broadcast by W-G-N tonight from 8:15 to 10:15 o'clock and also will be carried by the Mutual Broadcasting system. Dr. Frederick Stock will conduct. Included in the program will be Overture "Le Carnaval Romain," Goldmark's "The Rustic Wedding Symphony" No. 1, music from "Boabdil," "Danse Macabre," Dance of Nymphs, and Satyrs from "Amor and Psyche" and "Caprice Espagnole."

EDDY DUCHIN.

At 8:55 a. m. W-G-N-Mutual will present a broadcast from England of the public proclamation of George VI. as the new king. Also on WMAQ and WBBM.

Other features:

10:30 a. m.—Betty Crocker, cookery expert.

3 p. m.—Third annual essay contest of the Illinois committee on citizenship and naturalization; Charles P. Schwartz, speaker.

7:30 p. m.—The W-G-N Dance orchestra and soloists, Harold Stokes directing.

10:15 p. m.—Three hours and forty-five minutes of dance music by Kay Kyser, Freddy Martin, Little Jack Little, Al Kavelin, Dick Jurgens, Red Norvo, and Eddy Duchin.

ON OTHER STATIONS.

3 p. m.—WENR—Chicago Opera company in "Samson and Delilah," with Wettergren, Martinelli, Baromeo, Morelli, and Cavadore; Henry Weber conducting; Alec Templeton, commentator.

7 p. m.—WLS—Ed Wynn, Morton Downey, Graham McNamee, and Don Voorhees' music.

7—WMAQ—Saturday night party with Jane Pickens, Walter Cassel, and Ferde Grofe's orchestra.

7:30—WBBM—Football revue with Kay Kyser's music.

8—WLS—National Barn dance.

8—WBBM—Speed show with Vincent Lopez, Floyd Gibbons, Efrem Zimbalist, and Conrad Mayo, baritone.

8:30—WMAQ—The Chateau; Edward Everett Horton, Smith Ballew, and Vic Young's orchestra.

8:30—WCFL—Montparnasse, Dr. Harry Hoffman, Alice Gerstenberg, Dr. Maurice Goldblatt, and Sterling North on "Chicago's Culture."

9—WBBM—The Hit Parade.

9:30—WMAQ—Irvin S. Cobb's Paducah Plantation.

9:30—WBBM—Gen. Hugh S. Johnson addresses Hudson [N. Y.] County Bar association.

2:00—W-G-N—Hal Kemp's orch. [MBS].
WAAF—Red Hot and Low Down.
WCFL—Eddy Hanson, organist.
WJJD—Ben Kanter, pianist.
WBBM—Barnyard Frolics.
WMAQ—Walter Logan's musical.
2:30—W-G-N—Stuart Gracey and orchestra [MBS].
WLS—Merry-Go-Round.
WIND—Torrid Tunes.
WJJD—Peacock Court.
WMAQ—Week-end Revue.
3:00—W-G-N—Third Annual Essay contest.
WMBI—Sacred Music.
WJJD—Supper Time Frolic.
WIND—Thru the Hollywood Lens.
WENR—Chicago City Opera Co.
WBBM—Meet the Missus.
3:15—W-G-N—Harold Turner, pianist.
WBBM—Poetic Strings.
3:30—W-G-N—Howard Lanin's orch. [MBS].
WAAF—Joanne Gordon, contralto.
WCFL—Afternoon Variety program.
WMAQ—Golden Melodies.
WBBM—Art Kahn, pianist.
3:45—WIND—Swing Classics.
WBBM—Ann Leaf, organist.
WAAF—Duke of the Uke.
4:00—W-G-N—Plan for Hospital Care, Dr. Irving S. Cutter.
WMAQ—Top Hatters.
WBBM—Eddy Duchin's orch.
WMBI—Mother Ruth.
WAAF—Sport Shorts.
4:05—W-G-N—Woody Herman's orchestra [MBS].
4:15—WAAF—Terrence J. Rasmussen.
WIND—Dancing Yesterdays.
4:30—W-G-N—George Sterney's orchestra [MBS].
WMAQ—Kaltenmeyer's Kindergarten.
WBBM—Al Trace's orch.
WCFL—Youth Problems.
WIND—The Serenader.
4:45—WBBM—Signor Carmella.
WCFL—Mary Agnes Donahue.
WIND—Junior Police Patrol.
5:00—W-G-N—Harold Turner, pianist.
WMAQ—Otto Thurn's orchestra.
WBBM—With Other People's Money.
WCFL—Tea Time.
WIND—Cumberland Ridge Runners.
WJJD—Polish program.
WENR—Romance and Rhythm.
5:15—W-G-N—Enoch Light's orch. [MBS].
WBBM—News of Youth.
WMAQ—Encore Musicale.
WCFL—American Federation of Hosiery Workers.
WENR—Otto Thurn's orchestra.
5:30—WMAQ—Sonia Essin, contralto.
WBBM—Football Roundup.
WENR—Home Symphony.
WCFL—The Starlets.
5:45—W-G-N—Afternoon Serenade.
WMAQ—Religion in the News.
WBBM—Melodies of Yesterday.
WIND—German Hour.
WCFL—National Youth administration.
6:00—W-G-N—Chuck Wagon time.
WBBM—Saturday Night Swing club.
WMAQ—Norman Ross.
WENR—Message of Israel.
WCFL—Henry George Fellowship.
6:15—WBBM—Tommy Donnelly's orchestra.
WMAQ—Saturday Evening's Serenade.
WCFL—Pliner and Earle.
6:30—W-G-N—Bob Elson's Sports Review.
WBBM—Voice of Niagara.
WMAQ—Uncle Jim's Question Box.
WENR—Pine Mountain Merrymakers.
WCFL—Tenpin Tattler.
6:45—W-G-N—Palmer House Concert orchestra [MBS].
7:00—W-G-N—Tom, Dick, and Harry.
WMAQ—Saturday Night Party.
WBBM—Swing with the Strings.
WIND—Lithuanian program.
WLS—Ed Wynn.
WCFL—Valeria Seitz, soprano.
7:15—W-G-N—Rubinoff and His Violin.
WCFL—Adult Education council.
7:30—W-G-N—Dance orchestra and soloist.
WBBM—Football review.
WLS—Barn Dances with Lulu Belle.
WCFL—Tunes on Tap.
WIND—Our Democracy.
7:45—WCFL—Debate, St. Viator's vs. De Paul.
WIND—Colonial Room orchestra.
8:00—W-G-N—"Tomorrow's Tribune."
WBBM—Speed show.
WMAQ—Snow Village Sketches.
WLS—National Barn Dance.
8:07—W-G-N—Quin Ryan's Sports Shorts.
8:15—W-G-N—Chicago Symphony orchestra [MBS].
WCFL—Herr Louie and the Weasel.
8:30—WMAQ—Smith Ballow's Chateau.
WBBM—Your Pet Program.
WCFL—Montparnasse.
WIND—Dramas of Life.
9:00—WBBM—Your Hit Parade.
WIND—Milt Herth, organist.
WLS—Barnyard Jamboree.
9:30—WMAQ—Irving S. Cobb.
WBBM—Gen. Hugh S. Johnson.
WIND—Simpson College Octette.
WLS—Barnyard Frolics.
9:45—WIND—Russ Hodges' sports review.
WLS—Henry Hornsbuckle.
10:00—WBBM—Lud Gluskin's orchestra.
WLS—Lulu Belle and Scotty.
WCFL—Clem McCarthy, sports.
WMAQ—Frankie Masters' orchestra.
10:15—W-G-N—Kay Kayser's orchestra.
WMAQ—King's Jesters.
WLS—Smiling Ed McConnell.
WCFL—Blue Barron's orchestra.
10:30—W-G-N—Freddy Martin's orchestra [MBS].
WBBM—John Harrington.
WMAQ—Henry Busse's orchestra.
WLS—Tall Story club.
WIND—Bob Tinsley's orchestra.
WCFL—Ray Noble's orchestra.
10:45—WBBM—Roger Pryor's orchestra.
11:00—W-G-N—Eddie Duchin's orch. [MBS].
WMAQ—Glen Gray's orchestra.
WBBM—George Olsen's orchestra.
WLS—National Barn Dance.
WCFL—Herb Buteau's orchestra.
11:15—WIND—In the Crime Light.
WCFL—Jerry Blaine's orchestra.
11:30—W-G-N—Dic Jurgens' orchestra.
WBBM—Phil Harris' orchestra.
WMAQ—Stan Narris' orchestra.
WLS—National Barn Dance.
WCFL—Griff Williams' orchestra.
WIND—Bob Tinsley's orchestra.
Midnight—W-G-N—Al Kavalin's orchestra.
WMAQ—King's Jesters.
WBBM—Musical Weather Man.
WENR—Frankie Masters' orchestra.
WIND—The Nite Watch.
A. M.
12:15—WMAQ—Earl Hines' orchestra.
WBBM—Benny Dugall's orchestra.
12:30—W-G-N—Little Jack Little's orchestra. [MBS].
WMAQ—Bob McGrew's orchestra.
WENR—Louis Panico's orchestra.
12:45—WBBM—Ray Eldridge's orchestra.
1:00—W-G-N—Red Norvo's orchestra.
1:30—W-G-N—Al Kavelin's orchestra.
WBBM—Mark Fisher's orchestra.

Jelly Roll Is Step by Step Recipe Today

It's the Kind Mother Used to Make!

Monday's Menu

BREAKFAST
Tomato Juice
Bran Flakes
Soft Cooked Eggs
Hot Muffins
Coffee Milk

LUNCH
Baked Bean Soup
Grated Carrot, Celery and Green Pepper Salad
Mayonnaise
Stewed Apricots a la mode
Tea Milk

DINNER
Pot Roast of Breast of Lamb
Whipped Potatoes with Gravy
Seven Minute Cabbage
Grapefruit Salad
Bread, Butter
Jelly Roll
Coffee

BY MARY MEADE.

Remember when you used to sit on the kitchen stool watching, with lust in your eye, the course of a thin yellow layer cake from oven to jelly roll?

We have a request for that kind of jelly roll today, the kind mother used to make. And the recipe will be given in detail so that there need be no difficulties in mixing or baking, and no cracks in the rolled up cake. This is an easy method of mixing.

Old Fashioned Jelly Roll.

¾ cup sifted cake flour
¾ teaspoon baking powder
¼ teaspoon salt
4 eggs
¾ cup sifted sugar
1 teaspoon vanilla
1 cup jelly

1. Sift the flour once and measure. Sift twice more and set it aside in a bowl.

2. Break the 4 eggs and allow them to warm to room temperature [to give more volume and thus make the cake more fluffy].

3. Combine baking powder, salt and eggs in a bowl. Place this bowl over a smaller bowl into which you have poured hot water.

4. Using a rotary egg beater, beat the egg-salt-baking powder mixture, adding the sifted sugar, a little at a time. Continue beating until the mixture is thick and light colored. It would be hard to overbeat this combination. It's after the flour has been added that the beating must be watched.

5. Remove the top bowl from the hot water when the mixture is thick and light. Fold in the flour with a spatula, blending it in well. Fold in the vanilla. Use as few strokes as possible to do this folding.

6. Line a 10 by 15 inch layer pan with buttered paper and pour the batter into it.

7. Bake for about 12 minutes in a moderate [350 degrees] oven.

8. Remove cake from oven and turn it onto a clean cloth which has been dusted with confectioner's sugar. From now on it will be necessary to work quickly, for if the cake is allowed to become cool it will crack when rolled.

9. Pull off the buttered paper, quickly trim the edges from the cake and spread the jelly over it. If the jelly is beaten or whipped before it is used it will spread more readily. However, this beating must be done before the cake comes from the oven.

10. Roll quickly either the long way or the short way of the cake. Wrap the warm jelly roll in the cloth and set it aside to cool.

Any kind of jelly or jam may be used, or the cake may be spread with marshmallow or chocolate filling [a soft one] and rolled. To be truly the jelly roll mother used to make, however, no filling but jelly is permissible.

[Copyright: 1936: By The Chicago Tribune.]

AMUSEMENTS.

CHICAGO City OPERA Co.
J. F. Whitney, Pres.; P. Longone, Gen. Mgr.
FINAL PERFORMANCES
MATINEE TODAY at 2 P. M.
"SAMSON AND DELILAH" — Wettergren, Martinelli, Morelli, Baromeo, Cavadore, Ruisi; Page, Stone and Ballet. Cond., Weber.
TONIGHT at 8 P. M.
"THE BARTERED BRIDE"—Burke, Sharnova, Barova, Chamlee, Engelman, Basely, D'Angelo; Page, Stone and Ballet. Cond., Weber.
GALA FINAL PERFORMANCE
Sunday Evening, Dec. 13, 8 P. M.
"LA JUIVE"
(The Jewess)
MARJORIE LAWRENCE
VIVIAN DELLA CHIESA
GIOVANNI MARTINELLI
CHASE BAROMEO
Martin, Cehanovsky, Lovich; Sandra, Davis & Ballet. Cond., Henry Weber.
Prices—75c to $4.00 (Tax Exempt)
Box Office, Telephone Rand. 9220
CIVIC OPERA HOUSE

AUDITORIUM
DEC. 18 TO 31 INC.
MATS. DEC. 19—26—27—30
S. Hurok Presents Col. W. De Basil's
BALLET RUSSE
SEATS NOW—MATS. 55c TO $2.75
Eve. 55c, 85c, $1.10, $1.65, $2.20, $2.75, $3.30

Subscribe for the Tribune

AMUSEMENTS.

SELWYN NIGHTLY AT 8:30 50c to $2.50
POP. MAT. TODAY
50c to $1.50
CHARLOTTE GREENWOOD
in the New NON-STOP LAUGH SUCCESS
"LEANING on LETTY"

FOR CHILDREN
JUNIOR LEAGUE OF CHICAGO
presents
TOM SAWYER
Sat. Mornings, 10:30—HARRIS THEATER
DECEMBER 12—DECEMBER 19
TICKETS 75c, $1.00, $1.50
CALL BOX OFFICE OR SUPERIOR 4336

BLACKSTONE 7th at Michigan Phone Har. 6609
"IT CAN'T HAPPEN HERE"
By Sinclair Lewis and J. C. Moffitt
"Terrifically exciting" Gail Borden, Daily Times.
Eve. (Ex. Sun.) 8:30. Mat. Wed. & Sat. 2:30
A Federal Theatre Unit—Harry Minturn, Director.

Saturday, 2:30 Goodman Theatre
Central 2337 CHILDREN'S THEATRE
"PENROD"
PRICES 25c, 50c, 75c, $1.00

"CHARMAINE"
Joan BARLOW-Jerry MACAULEY
Heading an ALL-NEW BROADWAY ROAD SHOW
"PARISIAN ZEPHYRS"
With Billy Ainsley * Joe Young
Margo Lopez * Marian Mason
Nazzaro Hallo * Ada Leilyan
Eleanor Gibson * Harry Allen
Frank Masters * Pinto & Della
Chas. Country * Kenny Brenna
Chorus of N. Y.'s Slickest Steppers AND THE RIALTO GIRLS
Bring the Ladies!
25c TILL 12 NOON
6 SHOWS SATURDAY
12, 3:15, 5, 6:45, 9:35
MIDNITE SHOW 12:05
ON SCREEN: "YOU CAN'T GET AWAY WITH IT"
J. EDGAR HOOVER HIMSELF--and his 'G' Men in Action
Also: "Week-End Millionaire" With Buddy Rogers
Rialto STATE & VAN BUREN
SEATS NOW FOR NEW YEAR'S EVE!

NEW HOLIDAY EDITION
THE BIGGEST SHOW IN TOWN
FEATURING CALGARY BROTHERS
THE GERTRUDE HOFFMAN GIRLS
ROGER PRYOR AND HIS ORCHESTRA
NEW College Inn
HOTEL SHERMAN
LUNCHEON FROM 75¢ WITH THE COLLEGE INN SHOW
BRING THE CHILDREN TO SEE THE CLOWNS
MONDAY IS CANDID CAMERA NIGHT
Prizes for Amateur Photographers

Headliners of Fun
SHEILA BARRETT
PAT O'MALLEY
ETHEL DIXON
GOWER & JEANNE
DICK JURGENS and his Orchestra
THE DRAKE
GOLD COAST ROOM

Nocturnal Serenade
GEORGES & JALNA
CORINNA MURA
AL KAVELIN and his orchestra
SUNDAY TEA DANCING
MAYFAIR ROOM
THE Blackstone HOTEL

BOB McGREW AND HIS ORCHESTRA
YOU'LL HEAR ALL THE HITS OF THE WEEK IN A NEW STYLE OF RHYTHM
NEW BLUE FOUNTAIN ROOM
La Salle Hotel

Chicago's Oldest Cafe!!
presenting THE ALL STAR SHOW OF TIME! .. starring
ADA LEONARD
and
TRACY-GALE & LEONARD
GEORGE EVERETT HALE
EILEEN GEORGE
LES HUNT UNA COOPER
BANKOFF & CANNON
MURIEL LOVE
BOB TINSLEY and his band
$1.50 De Luxe Dinner $1.50
Don Barone, Mgr. Paul Bergamini, Host
COLOSIMO'S
2126 S. Wabash Ave, Vic. 9210

IN THE HEART OF THE LOOP
BREVOORT
120 W. MADISON ST.
Famous for Food
DINNER, 75c AND UP
CRYSTAL TAP

G. O. P. READY TO DECIDE FATE OF JOHN HAMILTON

Midwest Leaders Favor Keeping Him on Job.

BY ARTHUR EVANS.

Whether the abdication of John Hamilton as national chairman is to be rejected or accepted is chief business before a meeting of the Republican national committee to be held Thursday at the Palmer house. In calling the session a week ago Mr. Hamilton announced he will tender his resignation as chairman.

This step was taken after a conference with Gov. Alf M. Landon of Kansas. In view of criticism within the party of the conduct of the Landon campaign, both men took the view it was essential to have a showdown on the views of the party leaders at the outset of the work of building up the G. O. P. for the next campaign. Mr. Hamilton has declared he would not care to continue as chairman without a vote of confidence in his management of the campaign.

Midwest Favors Hamilton.

Among midwest committeemen sentiment yesterday was held to be friendly to Hamilton. The letter sent out to members of the committee by Congressman Hamilton Fish [Rep., N. Y.] urging replacement of Hamilton as chairman and declaring the party must be "liberalized" drew brief comment yesterday from some members.

From some quarters came a report that Harrison Spangler of Iowa and Arthur M. Curtis of Missouri were against Hamilton. Both Spangler and Curtis denied this. During the campaign Spangler was assistant chairman in charge of organization and Curtis was assistant chairman in charge of special organization activities.

"I certainly am not antagonistic to John Hamilton," said Mr. Curtis in a long distance telephone conversation from Springfield, Mo. "I think he did a hell of a hard job of work and did it well.

Unaffected by Fish Plea.

"I got a letter from Mr. Fish. It didn't change my views one iota. Of all the opposition so far expressed, none has altered my mind. I've not communicated with a single soul on the committee. I wrote John Hamilton a letter saying that if he ought to go on account of the results of the campaign then every national committeeman and state chairman ought to go, for we're all in the same boat. He was not responsible for the results.

"Mr. Fish speaks of 'liberalizing' the party—that's exactly what we have been striving for and doing. I'm not prejudging, there may be much to talk over, but I'm friendly to John."

Mr. Spangler said by phone from Cedar Rapids, Ia., that he was not unfriendly to Chairman Hamilton.

Both Spangler and Hamilton were leading spirits in the G. O. P. Grass Roots conference of midwest states at Springfield, Ill., a year before the Cleveland national convention.

Will Lay Four Year Plans.

"At the meeting we'll take up plans for the next four years," said Mr. Spangler. "I haven't conferred with any committeeman and I haven't talked to John Hamilton, but have been pursuing the law. As to the letter of Hamilton Fish about 'liberalizing' the party, my idea has been that all the activities in the rehabilitation movement of the last four years have been directed at that very thing. It was the essence of the Grass Roots movement at Springfield."

George F. Harding, Illinois Republican national committeeman, said he had heard from several committeemen who were opposed to the retention of Mr. Hamilton as chairman, but that he did not share these views.

"I'm friendly to John Hamilton," he said.

VETERANS STILL ELIGIBLE FOR U. S. INSURANCE

All world war veterans who wish additional protection for their dependents are still eligible to purchase government insurance up to $10,000, provided they can pass a physical examination, Col. Hugh Scott of Hines Memorial hospital said yesterday. Numerous letters and calls about such insurance have been received at the hospital, Col. Scott said.

"The medical examination required in applying for new government insurance may be obtained free at the Veterans administration facility at Hines, Ill., any week day except Saturday up to 2:30 p. m., and on Saturdays up to 10:30 a. m.," Col. Scott said. "The first month's premium must be paid when filing application. If not convenient to report at Hines, the examination may be conducted, at the veteran's expense, by any physician designated by the veterans administration."

Teacher Robbed of $92; High School Youth Sought

Logansport, Ind., Dec. 11.—[Special.]—Officers are seeking a high school youth believed responsible for the theft of $92 in cash from the pocket of Wilburt Flora, an instructor, during class hours.

Go to Church Sunday

"Boast not thyself of tomorrow; for thou knowest not what a day may bring forth."—The Proverbs, xxvii., 1.

INDEPENDENT.

Chicago Ethical Society

Studebaker Theater

SUNDAY, DECEMBER 13TH, AT 11 A. M.

Dr. Horace J. Bridges

will speak on

"King Edward, Mrs. Simpson, and the World"

ADEQUATE U. S. NAVY BEST ROAD TO PEACE, HUGH RODMAN SAYS

Indianapolis, Ind., Dec. 11.—(AP)—Admiral Hugh S. Rodman, United States navy, retired, said in a speech here tonight that "peace by complete disarmament is ridiculous."

"The man who advocates an adequate navy is a patriot," said the admiral. "One who advocates complete disarmament with a view of promulgating universal peace is, well, he isn't a patriot."

Admiral Rodman, speaking at a dinner commemorating the 120th anniversary of Indiana's admittance to the union, described himself as a "big navy man" and asserted:

"In spite of all the impractical pacifists to the contrary, no matter how well meaning they may be, the United States absolutely needs an adequate navy at all times, during peace as well as in time of war, and of sufficient strength to safeguard our interests under any conditions which may arise."

PLAN A MOVE TO END ELECTORAL COLLEGE SYSTEM

Norris, Lea Will Push Congress Action.

[Chicago Tribune Press Service.]

Washington, D. C., Dec. 11.—[Special.]—A concerted drive in both senate and house for abolition of the electoral college method of electing a President was planned today by Senator George W. Norris [Ind., Neb.], and Representative Clarence Lea, [Dem., Cal.]. Many members of both houses have indicated their approval of a change.

The last election furnished striking proof of the absurdity of the electoral college method, Lea pointed out. President Roosevelt, polling approximately 27,750,000 votes, will receive 523 electoral votes. Gov. Landon, polling approximately 16,680,000 votes, will receive 8 votes. Each Roosevelt electoral vote will represent the desires of 53,000 voters. Each Landon vote will represent the wishes of 2,085,000 voters.

Amendment to Be Proposed.

Representative Lea will reintroduce at the next session his joint resolution, which received significant support in the last congress, proposing an amendment to the constitution abolishing the electoral college and substituting a system whereby state electoral votes would be divided among presidential candidates on the basis of their relative popular vote strength in the state.

Under the Lea amendment, which would have to be approved by the legislatures of three-fourths of the states before it would become law, the electoral votes in the last election would have been divided as follows:

Roosevelt, 322; Landon, 194; others, 15.

"Even disregarding the last election, in the average election of the last sixty years over 45 per cent of the voters of the country, being all those who voted for minority candidates in all the states, have been disregarded in computing the final results," said Representative Lea.

Inducement to Fraud Cited.

"Not only are the minority votes disregarded but the electoral votes represented by them are cast for their opponents.

"The electoral votes represent the whole population of the state, those of the minority as well as of the majority parties. The denial of any representation of the minority of the state in the final computation of the result at Washington is a denial of representation, the fundamental principle on which our government is supposed to be founded.

"One inducement of the unit voting system is the inducement it offers for fraud. The result of the election depends on securing the 'doubtful' states. The party which secures the plurality secures the whole vote of the state.

Power of a Few Votes Told.

"It may be that half or more of the popular votes are cast for minority parties, but the plurality candidate received the total electoral vote.

"A few hundred or a few thousand votes fraudulently secured may decide an election when a great state like New York, with its forty-seven electoral votes, may have half of them taken away from the minority, or a great state like Ohio, with its twenty-six electoral votes, may have half of them taken away from the minority and given to the majority. Under the system of dividing the electoral votes, as provided in my resolution, the inducement to fraud is relatively nonexistent."

State Tax Board Waives Property Levy for Year

Springfield, Ill., Dec. 11.—(AP)—For the fourth consecutive year the Horner administration waived today use of the tax on property as a means of state governmental financing. The tax levy board, composed of the governor, Auditor Edward J. Barrett, and Treasurer John Stelle, took formal action.

Commemorative Half-Dollars—

air-conditioning unit—baseball ticket—18-hole golf course—hardware store fixtures—news-stand—home planning service—these were subjects of want ads in yesterday's Tribune want ad section.

Today, and every day, you will find new want ads in the Tribune which offer a wide variety of opportunities to make and to save money. Check them now.

Christmas Value Days at THE FAIR

STATE, ADAMS AND DEARBORN STREETS
OAK PARK—LAKE AT MADISON STREET
MILWAUKEE AVE. AT WOOD STREET

Biggest Attraction in Town!

Help Crippled Children!—See the $435,000
Colleen Moore Doll House
ENDORSED BY THE AMERICAN LEGION
The Major Portion of Gross Receipts Donated to Chicago's Crippled and Destitute Children
Brief Informal Lectures help you appreciate the many marvels in the Doll House.
ADMISSION: Adults 20c—Children 10c
THE FAIR—Toyland—Eighth Floor—State St. Store.

Store Hours
State Street and Oak Park Stores
9 A.M. to 9 P.M.
Until Christmas Eve.
Milwaukee Ave. Store
9:30 to 9:30

Christmas
Sweater Sale

Just in Time for Your Holiday Gift-Buying
$1.95 to $5.95 Values . . . 3 Great Groups

$1.86 $2.86 $3.86

Tyrolean Slipons, Twin Sets and Coats

Slipons . . . of soft, fleecy, pure zephyr yarns in tailored classic types . . . Brooks and crew necklines. Tyrolean and other novelty models in brilliant peasant colorings . . . long and short sleeved. Sizes 34-40. Twin sets adorably fashioned in striking contrasts or rich solid colors. Sizes 34-40. Coat sweaters, cardigans and utility sweaters in varying swank styles and stunning color combinations. Sizes 36 to 46.

THE FAIR—Town and Country Shop—Third Floor—Also Oak Park and Milwaukee Ave. Stores.

Charming Scarfs

Satin or Crepe Tubulars
$2.95
A lovely scarf is always a welcome gift; you can never have too many. In small and flowing modernistic designs and so warmly colorfull Black and white and colors.

THE FAIR—Main Floor—Also Oak Park and Milwaukee Ave. Stores.

Women's Hankies

of Pure Irish Linen
50c
For important people on your list. 4-corner hand-embroidery, hand-applique, rolled or hand-scalloped edges, also appenzell types.

THE FAIR—Main Floor—Three Stores.

There's a Regal Sweep to
Full-Length Wraps

Of Rich Velvet
$15.95
Regularly $17.95 and $22.50

Evening wraps to enhance the glamour of the formal hours. Rich black and glowing jewel-tones . . . sapphire, ruby and vintage tones. Some with luxurious collars of snowy white fur.

Choose from several stunning models. Sizes for women and misses.

THE FAIR—Third Floor—Also Oak Park.

A Fitting Gift
Capeskin Gloves
$1.98

To complement Her winter coat . . . smartly styled in black or brown. With metal ball buttons, leather ties, one-clasp tailored with bound-top or 4-button slip-ons. Durable and perspiration-proof.

THE FAIR—Main Floor—Also Oak Park and Milwaukee Ave. Stores.

Headlining the Debonair
Smart Black Felts
and Petersham Fabric

$2.00
Small and Chic
Smart and Trim

A woman is never more flatteringly crowned than in the small black hat . . . of sponsored chamois felt. Charmingly trimmed with fluffy soft veils or with sparkling ornaments.

All-Occasion HATS
Correct in the morning, noon, for the cocktail hour or for dinner. Four styles: Off-the-face, beret, turban and brims. Headsizes 22 to 23.
THE FAIR—Third Floor—Also Oak Park and Milwaukee Ave. Stores.

Twinkle Through the Holiday Evening Hours In
New "Fashion" Formals

Individually Interpreting the Elegance and Witchery of the After-Dark Mode

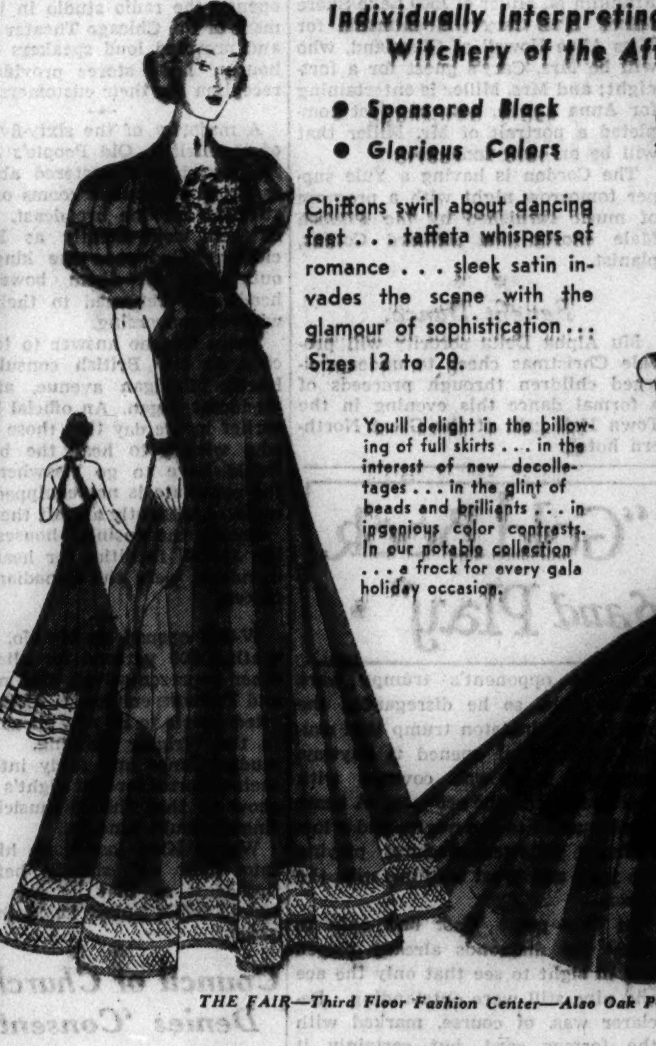

- Sponsored Black
- Glorious Colors

$14.95

Chiffons swirl about dancing feet . . . taffeta whispers of romance . . . sleek satin invades the scene with the glamour of sophistication . . . Sizes 12 to 20.

You'll delight in the billowing of full skirts . . . in the interest of new decolletages . . . in the glint of beads and brilliants . . . in ingenious color contrasts. In our notable collection . . . a frock for every gala holiday occasion.

THE FAIR—Third Floor Fashion Center—Also Oak Park Store.

She'll Smile If You Give Her
Hosiery by Phoenix

"Budget" Hosiery
4-Thread for Daily Use
7-Thread for Service
79c

As clear and strong as the rays of the sun . . . in all the brisk and rich new winter shades. They wear with a strength that will amaze you . . . but they will dazzle you with their sheer, clear flattery. A stocking that will serve for every day, or again, one that will take the strain of active sports and extra duty.

THE FAIR—Main Floor—State Street Store.

Chicago Daily Tribune
THE WORLD'S GREATEST NEWSPAPER

PERSONAL
Perplexed: Don't worry about what to get your husband. Cameras are offered at attractive prices in the Tribune want ad section.

COCHRAN BEATS MATSUYAMA; TIES FOR FIRST

NORTHWESTERN U. WINS FROM PITTSBURGH, 37 TO 28

WILDCATS' FIRST HALF ACCURACY DECIDES BATTLE

McMichaels Runs Up 15 Points.

Mike McMichaels, rangy forward, rang up 15 points to lead Northwestern's basketball team to a 37 to 28 victory over Pittsburgh at Patten gymnasium last night. The Des Moines, Ia., boy whipped in seven field goals and a free throw to take individual scoring honors in a rough, loosely played game.

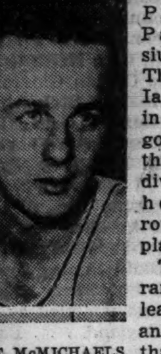
MIKE McMICHAELS.

The Wildcats ran up an 18 to 6 lead at the half, an advantage that enabled them to stand off a spirited Panther rally in the second period. In the last half the eastern five finally began to make good on long shots and outscored the Purple, 22 to 19.

Clicks on Long Shots.

Northwestern's early lead was accomplished through unerring accuracy on long distance scoring. Pitt's tight defense forced the Wildcats to resort to long shots. This attack proved successful and seven of Northwestern's eight field goals in the first period were scored from beyond the foul line.

Bill Jesko, veteran forward, led Pitt's second half drive with three field goals and a free throw. He also sank a field goal in the first period to take scoring honors for the visitors with nine points.

Trenkle Opens Scoring.

Fred Trenkle opened the scoring with a goal from the side after taking a pass from McMichaels. Radvansky followed with a free throw on Voigts' foul. The latter retaliated by rifling in a field goal from midcourt. Radvansky followed with his second free throw, which, with Jesko's field goal from far out, tied the score at 4 all.

A Wildcat scori: ; flurry netted five points on field goals by Smith and Trenkle and a free throw by McMichaels. Garcia dropped in a free throw for the Panthers, after which the Purple opened up another rally that rang up 10 points. McMichaels led this drive with three field goals, all beyond the foul line.

Rally Nets Nine Points.

Voigts opened the final period with a goal from the side and Jesko followed with another of his long looping shots. Michaels rang up two successive baskets and it appeared that the Wildcats were on their way again. However, Pitt got a rally going. Zelesnick and Johnson hit in quick succession. The drive was good for nine points and brought the score to 26 to 17.

McMichaels ended the rush with a shot from the center of the court and for the remainder of the period the teams alternated in finding the hoop. Lineup:

NORTHWESTERN [37].	B	F	P	PITTSBURGH [28].	B	F	P
McMichaels,f	7	1	2	Rowe,f	0	0	0
Trenkle,f	4	0	1	Loucks,f	0	0	0
Smith,c	2	0	1	Spotovich,c	0	0	0
Vance,g	0	0	1	Radvansky,g	1	2	1
Voigts,g	3	2	2	Lindsay,g	0	0	0
Nagode,c	0	0	1	Jesko,f	4	1	1
Blume,f	0	0	0	Zelesnick,f	3	0	2
Bender,g	1	0	0	Johnson,g	2	1	2
Mercer,g	0	0	0	Fable,g	0	1	1
Diehl,f	0	0	0	Garcia,c	1	1	1

Referee—George Levis [Wisconsin].
Umpire—John Schommer [Chicago].

LOYOLA WINS, 42-30

Loyola university won its second game of the season by beating Beloit college 42 to 30 last night at Loyola, despite a valiant second half rally by Beloit, which trailed 21 to 7 at the intermission. Loyola was never seriously in danger due to the play of Mike Novak, Ed Calihan, and Ed Murray, who totaled 25 points.

Beloit was held scoreless for the first eleven minutes of play while Loyola rushed out with 10 points.

LOYOLA [42].	B	F	P	BELOIT [30].	B	F	P
Calihan,f	1	4	1	Klein,f	4	1	4
Winkler,f	0	0	0	Adams,f	1	0	0
J. Brennan,f	0	0	0	Christensen,f	0	0	1
Murray,f	4	1	1	Crawford,f	0	1	3
O'Brien,f	1	1	0	Tamultis,c	5	1	3
Lynch,f	1	0	0	Anderson,g	0	1	0
Novak,c	3	4	1	Fleming,g	1	0	1
Hogan,c	0	0	1	Saeker,g	0	0	1
Colen,g	4	1	0	Weems,g	2	0	1
Hayes,g	0	0	0				
Kautz	1	1	2				
B. Brennan,g	0	0	0				

Free throws missed—Fleming, Weems, Murray, Novak [3] B. Brennan.
Umpire—Ed Fallon [De Paul].
Referee—Al de Caluwe [Illinois Wesleyan].

CARROLL MEETS CHICAGO

Chicago's Maroons will make their third start of the season tonight against Carroll college of Waukesha, Wis., at the Midway fieldhouse. Carroll is coached by Elmer Lampe, former Maroon athlete.

The Wisconsin collegians dropped a 51 to 34 decision to Illinois Tues-

[Continued on page 27, column 2.]

THE GUMPS—BURIED TREASURE

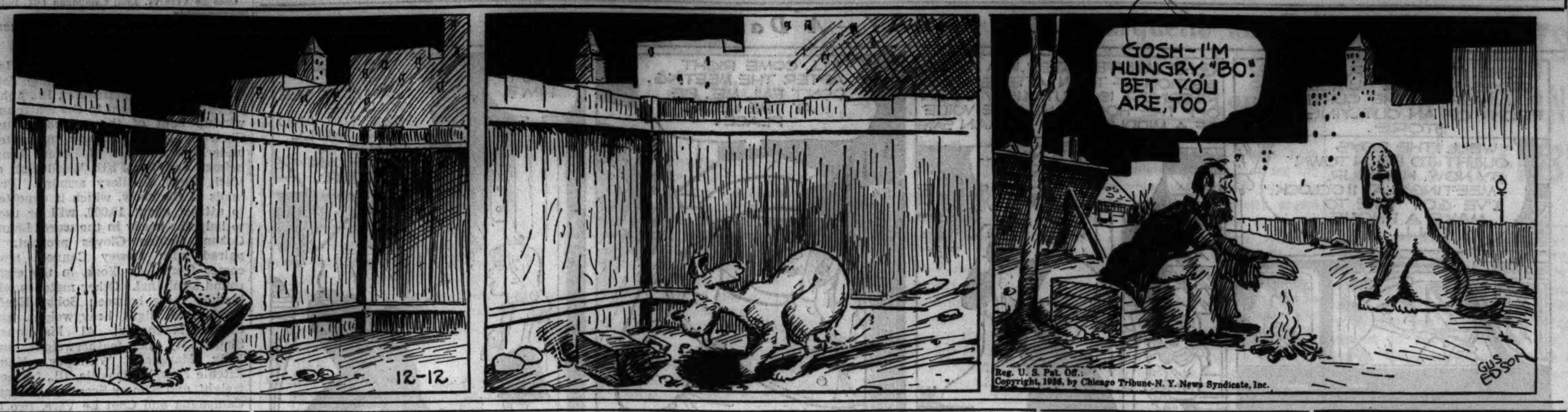

RAIN HANDICAPS TEAMS IN DRILL FOR PRO TITLE

Packers Work in Mud at Central Park.

BY WILFRID SMITH.
[Chicago Tribune Press Service.]

New York, Dec. 11.—Fog blanketed the metropolitan area and New York harbor today, seriously interfering with shipping and grounding all planes at the Newark airport. This same fog and a persistent drizzle of rain also blanketed public interest in the championship battle of the professional football league at the Polo grounds Sunday between the Green Bay Packers and the Boston Redskins.

Five thousand tickets, quoting Ned Irish, the publicity director for the National league and official statistician, have been sold. And he added, with commendatory candor, that not one of the pasteboards had been sold today. Unless the weather improves, the professional footballers will be amateurs Sunday, if pay is sole basis for professionalism. Indeed, Curley Lambeau of the Packers and Ray [Red] Flaherty, whose Redskins are standing guard at the dismal rain drenched Westchester golf course, may need assistance to send their athletes home after the title has been decided.

Prediction Brings Hope.

The position of the professionals is not hopeless, however. Today's predictions call for fair weather Sunday with temperatures in the thirties. This may stimulate attendance, but the rival elevens still must figure out how they will negotiate touchdowns in the swamp known as the Polo Grounds.

To that end the Packers drilled again this morning in Central park despite rain and mud.

"We've got to play in it, so we might as well practice in it," Lou Gordon, the Packers' big tackle from Chicago, said philsophically as he plowed a furrow through the muck. "But you can say for me, that I've never been wetter or muddier in my life."

There seems to be a general opinion that the Packers will be at a serious disadvantage on a sloppy gridiron. This may be true as far as the ability of Don Hutson, fleetest of pro pass receivers, is concerned. Actually, however, the season's records prove that the Boston air attack has been practically as effective as that of the Packers. Boston has completed 36 per cent of its passes; Green Bay, 42 per cent. But it must not be forgotten that the Packers played a much more difficult schedule than did Boston. Consequently, Arnie Herber's passing effectiveness was established in twelve games, seven of which were against the Cardinals, Bears, and Detroit Lions.

Boston May Like Mud.

Packer passes have been for longer gains than those by Boston, which has employed short passes to open the way for their line smashers. Consequently, the Redskins probably approve of the mud. They should agree to any conditions which would check Herber, Milt Gantenbein, Hutson, and Johnny Blood.

Boston also led the league this season in defense, holding all opponents to a net gain of 2,168 yards. Again Boston's schedule was more favorable, but no one has offered any excuse so far for the narrow margin of Green Bay's victory at Boston, when Hutson's touchdown licked the Redskins in the closing period, 7 to 3, except that the game followed the terrific battle between the Packers and the Bears at Wrigley field, which Green Bay won, 21 to 10.

Boston finished its schedule with a rush. In the final three games, which brought them the eastern title, Flaherty's men defeated Brooklyn, Pittsburgh, and New York. They scored 74 points to 6 in those games, and held the three teams to 150 yards.

This sweep to an eastern triumph

[Continued on page 27, column 5.]

Virginia Quits Conference, Raps Regulations; Southeast Colleges Bar Scouting with Movies

Rules Breeding 'Mutual Recriminations' Lead to Withdrawal.

Richmond, Va., Dec. 11.—(AP)—The University of Virginia charged that present Southern conference regulations "breed suspicion, distrust, and mutual recriminations" and submitted its resignation to that 15 year old athletic group at its annual session here late today.

There was no discussion of the move of Virginia, a charter member of the organization, and Forest Fletcher, conference president, said no action was necessary under the constitution to complete the withdrawal of the institution.

Capt. Norton Pritchett, Virginia athletic director, who read the resignation, withdrew from the session, and after hearing several routine reports delegates from the other 15 member schools launched their discussion of the controversial Graham plan, the conference method of prohibiting subsidization.

Approve Fundamental Ideals.

The Virginia statement, drawn by the board of visitors, expressed approval of the "fundamental ideals as expressed in the Graham plan," but said the hope of the institution that the regulations would improve the athletic situation in the conference had "not been fulfilled."

The Graham plan, under which the conference has been operating since September, prohibits the awarding of scholarships, loans, jobs, and any other material consideration within direct or indirect control of the institution to athletes as athletes. It provides that all such assistance must be open to all students on an equal basis.

Asks Scholastic Rule.

Lee W. Milford, faculty chairman of athletics at Clemson, took the lead in the fight against the plan by presenting a motion for its elimination the moment the question was reached on the conference docket.

Milford said "it is impossible to live up to the plan," and pictured it

[Continued on next page, column 4.]

Urge Open Subsidy

DALLAS, Tex., Dec. 11.—(AP)—Unimpeachable sources said tonight a plan for open subsidizing of athletes by Southwest conference schools would be recommended at the executive session of faculty representatives here tomorrow.

A source which would not be quoted said one of the seven Southwest conference schools had instructed its representative to move for "out in the open" subsidization. One source said a suggestion might be made to allow athletes a limit of $50 monthly as pay during school months.

College Basketball

LAST NIGHT'S RESULTS.

Northwestern, 37; Pittsburgh, 28
Loyola, 42; Beloit, 30.
DePauw, 32; Georgetown [Ky.], 29.
Augustana, 43; Gustavus Adolphus, 24.
Dana, 22; Concordia Teachers, 18.
Iowa State, 39; Grinnell, 26.
Waynesburg, 46; Carnegie Tech, 42.
Wayne, 27; Kalamazoo, 24.
Michigan Normal, 23; Alma, 19.
Toledo, 70; Adrian, 12.
Coe, 32; Central, 26.
Drake, 37; Simpson, 27.
St. Cloud Teachers, 48; St. Olaf, 33.
Iowa State, 39; Grinnell, 26.
Murray, 48; Arkansas State, 27.
South Dakota, 33; Nebraska, 31.
Superior, 40; Macalester, 24.
Calvin, 35; Battle Creek, 24.
Macomb Teachers, 38; La Crosse Teachers, 28.
Virginia [Minn.] Junior, 33; Ironwood Junior, 30.
Dakota Wesleyan, 40; Valley City Teachers, 32.
Mayville Teachers, 35; Moorhead Teachers, 24.
Marietta, 39; Fairmont Teachers, 26.
Villanova, 51; Western Maryland, 20.
Graceland, 41; Kirksville Teachers, 40.

Demand Enforcement of Existing Provisions Against Pictures.

Tuscaloosa, Ala., Dec. 11.—(AP)—The Southeastern conference barred movies for scouting and instructional purposes today and vetoed a proposal to require each member to play at least five intraleague football games each season.

The conference heads in annual convention here likewise refused to increase the present membership of 13 and turned down a proposal to allow four freshmen football games instead of two.

Rule Prohibits Pictures.

President John J. Tigert of the University of Florida, conference head, was upheld in a ruling that present by-laws prohibit motion pictures for scouting purposes.

Coach William A. Alexander of Georgia Tech said the rule had been violated generally because members did not give it the same interpretation as that announced today by President Tigert.

The rule, as it stands, says:

"No member of the conference shall make, purchase or otherwise secure motion pictures of football teams of other members for scouting purposes or team instruction."

Post-Season Games Approved.

Tigert also was upheld in a ruling prohibiting sale of passes given football players. Speakers said in some instances players might be given money instead of passes, and that this also is a direct violation of conference rules.

Formal approval was granted for post-season football games between Louisiana State and Santa Clara, Auburn and Villanova, Duquesne and Mississippi State on New Year's day, and for Georgia Tech-California games in December, 1936 and 1937.

South Carolina Beats Miami, 6-3, on Long Run

Miami, Fla., Dec. 11.—(AP)—Half Back Jack Lyons' 50 yard return of a punt in the third quarter gave the University of South Carolina a 6 to 3 victory over the Miami Hurricanes before a crowd of 7,500 tonight.

IN the WAKE of the NEWS

EARLIER CHICAGO.

DEAR WAKE: No more will we hear "Heilige Nacht," "Danny Boy," or "Wiegen Lied," sung as only our dearly beloved Ernestine [Mother] Schumann-Heink gave them to us in her great rich contralto voice—even when she was 70 years young. Her passing brings to mind what I think was an event in musical operatic history of Chicago.

This event took place about four years after Schumann-Heink's American debut and was her first performance here of the entire Wagner trilogy of "Das Ring der Nibelunger," in every opera of which she had a leading part. Referring to my program I see that the "Ring" was given at the Auditorium by the Maurice Grau Grand Opera company in April, 1902, with Walter Damrosch conducting the entire series.

"Das Rheingold" was given on April 7 with Schumann-Heink as our star as Erda and Flosshilde; "Die Walküre" on April 8 with our star as Fricka and Waltrante; "Siegfried" on April 10 as Erda; final of the trilogy "Götterdämmerung" on April 12 with Schumann-Heink as Waltrante and Flosshilde.

The great singers and superb orchestra under direction of Damrosch together with perfect stage management and settings made these four performances outstanding in Chicago musical history. Herman Hefter.

Madame Schumann-Heink made her first concert appearance on the University of Chicago quadrangles Feb. 9, 1911, before one of the largest crowds in Mandel hall history, which included more than 100 people seated on the stage. Madame Schumann-Heink was married to William Rapp in 1905. William Rapp was among the first students to register at this university when it opened its doors in '92. He won his "C" by playing full back on the university's first football team captained by Coach A. A. Stagg, who played right half back beside Rapp. Tower Topics.

In the winter of 1881, also a few years before and after, we skated on the "Stink Pond" near Lake Shore drive about where the Potter Palmer castle stands. Water drained in from the lake and settled in low hollow ground. In summer the water became stagnant, giving the nickname.

I remember young people sitting on an old fallen tree on Thanksgiving day that year putting on their skates. This was the first skating of the season and attracted quite a crowd. They skated all day and until early evening. This section was not then the Gold Coast, so there was no lighting system and sport was over when nightfall came. Estelle Ryan.

* *

From a Thinker's Dictionary.

Self-pity—A weakness admitting defeat.

Social Climber—One who climbs on rotted limbs.

Indifference—Mixture of selfishness, laziness, arrogance, and thick skin.
Joseph Sadony.

* *

Wise Cracking.

Money being the root of all evil, no doubt that's the reason every one is rooting for it. Maurice Lazare.

* *

Dumbell Pomes.

I do Remember Way Back When
In 1870—I was happy then,
For friends did not my goatie get
By saying to me, "Ain't you dead yet?"
Frank M. Redfield.

An Old Sampler.

There's a funny little sampler
Hanging on my nursery wall;
Mother calls it her prize possession
But I don't like it at all. . . .
It has such strange red lettering
And the stiffest little dog,
Sitting there a-resting
On an old green faded log.
Mother says Grandma made it,
'Twas made in her own way.
And if I'm a good little girl,
It will be mine some day.
Now I can't hurt mother's feelings
Because I love her best of all,
But I don't want that old sampler
Hanging on MY nursery wall.
Anne Jesty Rogers.

* *

This Wake Is Conducted By
Harvey T. Woodruff. Help! Help!

* *

My Letter to Old Santa.

Dear Santa: I'm a grandma, I should wish for cap of lace, should sit in the chimney corner, keep to a grandma's pace.

But somehow I am different, want blue satin lounging robe with mules to match and lacy things and a trip around the globe. I want all kinds of pretty things which my stocking cannot hold, nice hats, good shoes, and handkerchiefs, not red woolen for the cold.

I am so very modern, but old age shows in my face, so Santa, guess you better send that little cap of lace.
Ella M. B.

* *

Do You Remember Way Back When:

In the '90s we asked the clerk to take our corset out of that conspicuous long square box so people wouldn't know what we were carrying home?—Mrs. J. H. C., Galena, Ill.

GRIMM HAS AN IDEA HE MIGHT GET VAN MUNGO

Complicated Deal Would Involve Nine Players.

BY IRVING VAUGHAN.

"Would I like to have Van Lingle Mungo? I'll say I would. In fact . . ." And then Charley Grimm, Cub manager, who returned yesterday from the winter baseball meetings at New York, suddenly quit talking.

What the Cub boss started to say before realizing that he might be revealing state secrets was that the idea of capturing the Brooklyn star and fitting him into a Chicago uniform was worked on during the meetings and still has a chance to materialize.

But according to the details furnished by another source the prospective transaction is so complicated that two clubs other than the Cubs will have to be talked into the prospective agreement. It involves a half dozen Cubs, two Dodgers, and one present member of the Cincinnati Reds.

Here's Possible Deal.

The deal as discussed, and which may hang fire for a month or more before being consummated or dropped, starts off in this manner: Herr Grimm would put Tex Carleton, Curt Davis, Tuck Stainback, and Walter Stephenson in a bundle and ship them to Brooklyn. In return the Brooklyn club would forward Mungo and Joe Stripp, whose third base talents are of such class that the Cardinals and Giants also would welcome his services.

Giving away two starting pitchers and getting only one in return would make it necessary for Grimm to locate another mound regular. This is where the Cincinnati club would enter the transaction. The Reds would receive from the Cubs Third Baseman Stanley Hack, Pitcher Clay Bryant, and a wad of cash. The Reds would give up Paul Derringer, admittedly a swell pitcher but slightly in bad with his present bosses because of differences last summer.

This swap would leave the Reds with two third basemen, Lew Riggs being the other, but either could be traded without trouble to the Giants despite the recent declaration by the New York manager that he wasn't interested in them.

Others Want Mungo.

The three cornered deal faces additional hazards through the fact that the Cubs aren't alone in the expedition to relieve Mungo from his Brooklyn exile. The Giants also want the big right hander, who with a fair to middlin' ball team might prove himself superior to the widely advertised Dizzy Dean. The Giants have already offered Pitchers Clyde Castleman and Al Smith, Catcher Harry Danning and Outfielder Hank Leiber for Mungo.

As for Dean, whom the Cardinals have thus far failed to peddle, the Cubs continue to be disinterested. The Cardinal officials, refusing to believe the Cubs couldn't be lured into a deal, propositioned Grimm at New York. All that the Cards wanted for Dizzy was six players, some of whom the Cubs now have in minor leagues. After fixing up this swell deal for themselves the Cardinal chiefs were told by P. K. Wrigley, Cub owner, that he would take Dean for straight cash, but not in a trade.

Oscar Reichow, business manager of the Los Angeles club, tarried here yesterday long enough to remove Pitcher Red Evans from the White Sox roster. Evans did farm duty last summer at Kansas City.

Tinker's Rally Followed by Another Sinking Spell

Orlando, Fla., Dec. 11.—[Special.]—Joe Tinker, star shortstop for the Chicago Cubs twenty-five years ago, suffered another sinking spell, physicians reported today. Tinker, who is ill with Bright's disease and diabetes, rallied yesterday, but took a turn for the worse this morning.

CUBS WANT HIM

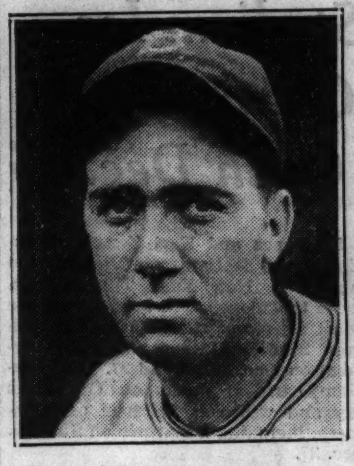
VAN LINGLE MUNGO.

Cardinals Find Coast a Trifle TooHospitable

BY GEORGE SHAFFER.
[Chicago Tribune Press Service.]

Los Angeles, Cal., Dec. 11.—Maybe it is just an old Los Angeles Spanish custom that the Chicago Cardinals upon arriving in Los Angeles yesterday, in preparation to play the Los Angeles Bulldogs Sunday found themselves in the midst of a lavish and disarming program of interesting sights to see and places to go, that allowed limited time for football practice.

The Bulldogs and their management, which is connected with the American Legion in Hollywood, welcomed the Chicagoans with two days of visits around the movie studios, a couple of dinner dates, a football luncheon for some of the Chicago players, a look at the Clover club, and other night spots if the Chicago warriors felt inclined, together with speeches over eleven of the almost unbelievable number of Los Angeles radio broadcasting stations.

Get Coach's Warning.

Everybody was so smilingly glad to greet the Cards that Line Coach Phil Handley, in charge while Coach Milan Creighton is at the New York Pro league meeting, reminded the boys hourly they had arrived to play football and that the Philadelphia Eagles and Pittsburgh Pirates met sad defeat from the Bulldogs here after the latter had treated the two Pennsylvania squads to similar individual and collective "behind the scenes" glimpses at the movie center.

The Cards took a short workout yesterday afternoon in 45 degree weather that was reminiscent of home. Another formation practice this morning wound up preparations for battle with none of the Cards injured, but some a trifle winded. The game will be played at 2 o'clock tomorrow on the scratchy turf of Gilmore stadium in Hollywood and there will be several elements of a family feud nature at the lineup.

Castoffs Plan Revenge.

Quarter Back Frank Greene and Guard Pete Mehringer of the Bulldogs, are Cardinal cast-offs. Ray Richards, the old Nebraska player, is coaching the Bulldogs. He is an ex-Chicago Bear and like Greene and Mehringer, would like to win for old times sake. So would Ike Frankian, veteran pro league end, and Willie [Mickey Mouse] Smith, half back, both of whom came to the Bulldogs from the New York Giants.

The Bulldogs already hold a provisional franchise in the pro league, and are represented at the league conclave in the east by Head Coach Gus Henderson, who hopes for a permanent franchise, and figures there won't be any trouble getting it if his team beats the Cardinals.

Expectations are for a crowd of 12,000 in a Stadium of 18,500 capacity.

May Play Another Game.

The Cards draw a stipend of $4,000 and expenses, which is an indication of the rising tide of Los Angeles interest in higher grade pro football. The Chicagoans may play one more barnstorming coast game at San Francisco for coffee and doughnuts money after the Sunday encounter.

WHIPS LAYTON, THEN CRUSHES JAPANESE STAR

Three to Play Off for Title Today.

BY FRENCH LANE.

The world three cushion billiard championship which has been held continuously by an American since 1878 will not depart immediately on a journey to Japan.

WELKER COCHRAN.

Kinrey Matsuyama, the little brown chunky man from Tokio, who had expected to tote the crown across the Pacific, starting this morning, still has a vacant corner in his trunk which he had reserved for it.

Welker Cochran, the Irishman from San Francisco, saved the day for Uncle Sam. He went into action at the La Salle hotel yesterday afternoon against the seven times champion Johnny Layton and came out of the skirmish with colors flying. He was the winner of the match, 50 to 32, in 40 innings.

Halts Matsuyama, 50 to 26.

Playing in even more spectacular form last night Cochran snatched the game that would have made Matsuyama the world champion away from the little gentleman from Tokio. The score was 50 to 26. The scrappy Irishman from the Golden Gate needed only 32 innings in which to smother Matsuyama.

Thus this Irishman from San Francisco had made 100 difficult three cushion shots in 72 innings. It was the most spectacular play in a decade of struggles for the world championship.

The result tossed this year's tournament into a three way tie. Those in the deadlock for first place are Cochran, Matsuyama, and Tiff Denton of Kansas City.

Hold Playoff Today.

These three warriors will begin a three game playoff for the title at 2 o'clock this afternoon. Each will meet the other. If one player wins both of his games he will be the new champion. If they all lose one and win one they will be just where they started. Then the playoff will have to begin all over again.

It could go on and on forever, but the sharpshooters who each night size up the situation and make their wagers on the outcome of the matches believe Cochran will be the new champion at the end of one playoff.

At any rate they installed him as the top heavy favorite. Denton was the second choice, and Matsuyama, who wagered on himself last night and who says he will take away the title after he meets Cochran in the final game tonight, was the third choice.

Many Great Shots.

Cochran's finest shot during his brilliant play came when he got a cluster of four in the 28th inning. It was an extreme reverse English drop shot. His cue ball was at the foot of the table. The English caused the cue ball to curve just enough to click on the object ball at the head of the table. Cochran made other thrilling billiards. His judgment of shots was so remarkable that he made his hardest points look easy.

He bounded out in front of Matsuyama in the first inning with a run of eleven. He got three more in the third and another cluster of three in the fifth. That gave him a lead of 17 to 6. From then on the result never was in doubt. Matsuyama played some clever billiards, but his clusters of twos, threes, and fours were followed up with the same sort of a performance by Cochran.

Ahead 28-11 at Intermission.

At the intermission Cochran was in front, 28 to 11. He had made his 28 points in 14 innings. He went right along after the intermission. Matsuyama was helpless all through the late stages. Yet he was game. He, too, made fine shots, but could not make enough of them.

Cochran had the ivories completely at his command in his match against Layton also. He made his shots click apparently without the least bit of

[Continued on page 27, column 7.]

Standings

	W.	L.	Pts.	Inn.	HR.	BG.	Avg.
Cochran	6	3	420	420	11	32	1.000
Denton	6	3	410	535	8	54	.766
Matsuyama	6	3	395	379	12	38	1.042
Bozeman	5	4	431	445	9	37	.969
Hoppe	5	4	399	423	10	37	.943
Layton	5	4	370	414	11	28	.894
Reiselt	4	5	365	457	8	44	.799
Hall	3	6	388	444	7	37	.874
Thurnblad	3	6	324	443	7	48	.731
Lookabough	2	7	339	441	6	41	.769

YESTERDAY'S RESULTS.

Cochran, 50; Matsuyama, 26 [32 innings].
Cochran, 50; Layton, 32 [40 innings].

TODAY'S GAMES.

2:30—Matsuyama vs. Denton.
8—Cochran vs. Denton.
10—Cochran vs. Matsuyama.

BRADDOCK BALKS AT CONTRACT FOR SCHMELING BOUT

Wants Right to Engage in Exhibitions.

New York, Dec. 11.—(AP)—Negotiations for the Jimmy Braddock-Max Schmeling heavyweight championship fight went into a deadlock during a three hour discussion before the New York state athletic commission today. The conference will be resumed tomorrow.

After an afternoon of bickering saw the proceedings getting nowhere, the commission ordered the opposing camps to get together on a date in February or March.

This proposal was counted out from the start. Manager Joe Gould said he wouldn't send Braddock into an indoor title bout and James J. Johnston, speaking for Madison Square Garden, the promoter, didn't see much chance of taking it to Florida.

Proposal Is Rejected.

A contract submitted by the garden calling for the show to be staged in the Long Island City bowl on June 3 was agreeable to Schmeling, but flatly rejected by the Braddock camp.

The objection was based on a clause that neither principal was to fight in anything but four round exhibitions during the interim. This would block Braddock's proposed Atlantic City no-decision contest with Joe Louis.

"That was inserted for our protection and for Schmeling's," explained Johnston. "It is satisfactory to Schmeling and we want no interference. We lost money when Braddock hurt his hand and couldn't go through with the September fight and we don't want that to happen again."

Gould said he had signed an earlier agreement with the Garden for a June date, was willing to go through with it and post a $5,000 check to prove it.

Schmeling Ready Any Time.

"Will you agree not to fight any one else before June?" asked Chairman John J. Phelan.

"No, sir," was Gould's emphatic reply.

Schmeling told the commission he is ready to fight now, in February, or any time and said he thought Braddock should fight him first.

"If he fights someone else and is knocked out, the title is a joke by the time I get a chance at it," he said. "I'll fight him anywhere."

"Schmeling wants to fight, your doctors say Braddock is ready, so let the commission name the date," suggested Johnston.

Whereupon the commissioners went into a huddle and came up with the February-March idea and called it a day.

Col. Walker D. Wear said if an agreement isn't reached shortly he'll suggest the fight be called off.

Must Defend Title.

Phelan told all concerned there is nothing in the New York rules to keep the principals from fighting as many tune-ups as they like provided these bouts are for less than fifteen rounds.

He said also that if contracts are signed they must carry a rider agreeing that the winner is to post $25,000 with the commission that he will defend the title within six months somewhere in the United States.

Braddock agreed to this, but Schmeling objected and said he'd do so only under protest.

"I can't agree to that," he said, "but I'll give my word of honor and take Gould's."

The Twentieth Century Sporting club, co-promoter with the Garden in the June fight, did not enter the proceedings except to say through an attorney its contract with the Garden called for the fight to go on in June and it would expect the Garden to go through with it.

LOUIS EYES SCHMELING

Cleveland, O., Dec. 12.—(AP)—The Brown Bomber from Detroit, Joe Louis, said today he'd prefer a return fight with Max Schmeling before one with Heavyweight Champion Jim Braddock.

"I'd pick a Schmeling fight first, of course," he said after shadow boxing and punching a light bag, preparing for his ten round battle Monday night against Eddie Simms.

PAPKE LEAVES PART OF ESTATE TO WIFE HE SLEW

Pomona, Cal., Dec. 11.—(AP)—The late Billy Papke, one time middleweight boxing champion, left one-fourth of his estate to his former wife, whom he shot to death, his will on file today showed.

Papke, who was employed in a Los Angeles cafe, left an estate consisting of a $10,000 orange grove, other real estate valued at $10,000, personal effects and $3,000 in cash.

DePauw Five Defeats Georgetown, Ky., 32 to 29

Greencastle, Ind., Dec. 11.—[Special.]—DePauw university defeated Georgetown, Ky., college, 32 to 29, in a basketball game tonight.

Maroon Wrestling Team to Meet Wheaton Tonight

Wheaton college, Little Nineteen champions for four years, will open its wrestling schedule tonight against Chicago at Wheaton.

27 HOURS to NEW YORK
$12.95 One Way

Luxury Limited Service over short direct routes to all the East! Streamline buses, reclining chairs, hot water heat. Seats reserved. FREE pillows.
Low Fares!
TOLEDO . . $3.50
DETROIT . . 4.00
CLEVELAND 4.95
PITTSBURGH 6.95
BOSTON . . 14.75
10% Discount on Round Trips
WABASH 4050
35 West Van Buren
or call any Western Union Telegraph Office
SAFEWAY TRAILWAYS

SMILIN' JACK—BROADWAY GOSSIP

DICK TRACY.—A Date

Stadium Ice Carnival Will Open Dec. 25

Idi Papez and Karl Zwack, champion figure skaters from Vienna, who landed in New York Thursday en route to Chicago, will be the headline guest artists of the fifth annual Chicago Stadium international ice carnival on Dec. 25, 26 and 27. The Stadium carnival opens on Christmas day and will run for four performances, including a matinée on Sunday, Dec. 27.

At the third annual Chicago Stadium ice carnival in 1935 the two Austrian skaters were among a group of foreign amateur stars who appeared here. They have won two European championships and one world's title since, and their appearance here will be their premier as professionals. The Chicago Stadium has signed them for their first appearance on the world tour.

Win Many Titles.

In skating circles Idi Papez and Karl Zwack have been famous since they first started as a pair ten years ago when at the age of 15, startling Vienna skating fans. Five times they won the Austrian pair championship, three times the European title and once the world's championship. The Austrian pair are famous for their acrobatic lifts. While whirling at top speed they lift and throw each other into the air in spectacular effects that are different from the usual routines of figure skaters.

The two Austrian stars are expected in Chicago next week and will immediately go into rehersal of a new act. Edward Mahlke, one of the producers of the Chicago Stadium ice carnival arrived yesterday from New York. He has been on tour with a skating extravaganza for ten weeks in twenty of the leading American cities and has signed up many new feature acts to surround the headline Austrian stars in the Stadium ice revue.

Build New Setting.

A complete new setting for the Stadium carnival, including decorations for the building, scenic effects, ice coloring, costumes, and lighting effects was approved yesterday by the Stadium staf. The Chicago Stadium ice carnival has already been booked for a tour of ten weeks and will appear immediately after its Chicago premiére to play the Madison Square Garden, the Boston Garden, and Detroit Olympia,

OPEN TO 9 P. M. UNTIL CHRISTMAS
Crosby Square Authentic Fashions
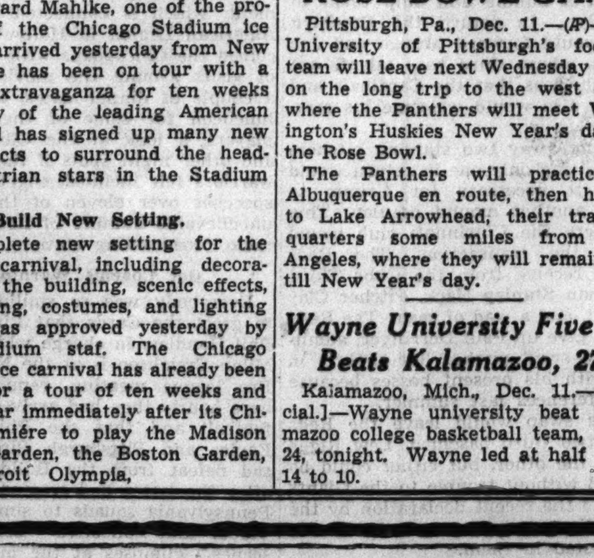
PATENT LEATHER SHOES by Crosby Square
$5
When tuxedo or tails are in order, that's one time correctness really counts. And that's one time you'll be glad you can get a Crosby duplicate of a British original—for they're correct to the last fine stitch
Other Crosbys to $7—8th fl.
Maurice L Rothschild
State at Jackson

Star Golfers to Compete Today in Nassau Open

NASSAU, Bahamas, Dec. 11.—(AP)—A field of eighty-one golfers warmed up today for tomorrow's start of the $4,000 Nassau open tournament.

Ralph Guldahl, low scoring pro of the year, will compete, together with Denny Shute, P. G. A. title holder, and Tony Manero, the national open champion.

The program calls for 18 holes tomorrow, two rounds Sunday, and a final 18 Monday.

LAKE FOREST, ARMOUR TECH PLAY TONIGHT

Lake Forest college will open its 1936-'37 basketball season tonight with the veteran Armour Tech squad on the Foresters' floor.

The Lake Forest quintet, with only a scrimmage game against the alumni and less than two weeks' practice, will face a strong foe in Armour, which has whipped the De Kalb Teachers and Arkansas State university in their two games to date.

The probable starting lineup:

LAKE FOREST.		ARMOUR TECH.
Boyle	F	Heike
Christensen	F	O'Brien
H. Rouse	C	Merz
Larson	G	Janicek
M. Rouse	G	O'Donnell

PITT TO LEAVE WEDNESDAY FOR ROSE BOWL GAME

Pittsburgh, Pa., Dec. 11.—(AP)—The University of Pittsburgh's football team will leave next Wednesday night on the long trip to the west coast, where the Panthers will meet Washington's Huskies New Year's day in the Rose Bowl.

The Panthers will practice at Albuquerque en route, then hasten to Lake Arrowhead, their training quarters some miles from Los Angeles, where they will remain untill New Year's day.

Wayne University Five Beats Kalamazoo, 27-24

Kalamazoo, Mich., Dec. 11.—[Special.]—Wayne university beat Kalamazoo college basketball team, 27 to 24, tonight. Wayne led at half time, 14 to 10.

Virginia Quits Conference; Knocks Rules

[Continued from first sports page.]

as a possible developer of "dishonesty" among football players.

"I do not favor professionalism," he asserted, "but I can't see anything wrong in helping an athlete any more than there is harm in helping a member of the band, or of the glee club, if they are deserving students."

He proposed that a uniform scholastic rule requiring all athletes to have passed 24 semester hours of work during the previous school year be substituted for the 1,200 word Graham plan, and that subsidization matters be left to the individual schools.

The delegates voted, 9 to 6, to pass over the Clemson proposal temporarily in order to discuss other recommendations for "amplifying" and "simplifying" the Graham plan.

SEAT 101,516 FOR FOOTBALL.

The Los Angeles Coliseum will seat 101,516 for football games and other sports features.

Hawks Arrive Home; Play Red Wings Tomorrow

The Blackhawks arrived last night from the two game road trip which netted them one tie and one defeat in 130 minutes of play. They will meet the Detroit Red Wings tomorrow night at the Chicago Stadium in their quest for a second victory in thirteen games. The Red Wings, champions of the world and holders of the Stanley cup, are the only team the Hawks have been able to beat this season.

The squad was in good condition with the exception of Center Doc Romnes, who was severely shaken up in a collision with Art Coulter of the Rangers at New York Tuesday night. Tommy Cook, injured in the Ranger game here last Sunday, is still taking daily treatments at the Garfield Park hospital.

Final Checker Game Ends in Draw; Long Wins Title

West Palm Beach, Fla., Dec. 11.—(AP)—World's Checker Champion Asa Long of Toledo, O., kept his title tonight by drawing the 39th of a 40 match series with Challenger Edwin Hunt of Nashville, Tenn., and winning, three to one.

IOWA TO HOLD BIG TEN GYM MEET MARCH 13

Iowa City, Ia., Dec. 11.—[Special.]—The Big Ten gymnastic meet will be held March 13 at the University of Iowa, officials announced today. The Hawkeyes will be hosts for the first time in 21 years.

Officials also announced that the conference fencing meet may be held here in conjunction with the gym meet.

Minnesota, defending champion, will head a list of at least five gymnastic teams which will compete. Others are Chicago, last year's runnerup and frequent winner of the meet, Iowa, Illinois, and Wisconsin.

Steve Dudas Stopped by Toles in Detroit Bout

Detroit, Mich., Dec. 11.—(AP)—Roscoe Toles, Detroit colored heavyweight, stopped Steve Dudas of New York in the sixth round of their scheduled ten round fight here tonight. Dudas suffered a severe cut over his left eye and was unable to return for the seventh. Natie Brown, Washington heavyweight, won a decision over Johnny Whiters, Pontiac, Mich., in the other main bout, which went 10 rounds.

TONELLI MEETS ARON TONIGHT IN CHARITY BOUTS

Proceeds Go to Swell the Christmas Fund.

Tonight's Card

Milt Aron vs. Laddie Tonelli [10], 150.
Lenny Cohen vs. Dewey Cannon [8], 122.
Chuck McCarthy vs. Bobby Kraft [6], light heavyweights.
Al Manriquez vs. Billy Marquart [6], 130.
Chet Le Vere vs. Emil Campagna [6], light heavyweights.
Ritchie Howell vs. Sam Scoglio [4], 128.
Rudy Kay vs. Andy Chicos [wrestling].

Milt Aron, promising Dubuque, Ia., welterweight boxer, and Laddie Tonelli, hard hitting Marseilles, Ill., fighter, will meet tonight in the ten round windup bout of the second annual Christmas charity show presented under the auspices of Horace Lindheimer and the Fifth Ward club at 124th Field Artillery armory. Proceeds of the show, which is expected to attract about 10,000, will be used to help the needy in the ward. Lenny Cohen, Golden Gloves product, is paired with Dewey Cannon, newcomer from New York, in the eight round semi-final. Other matches will include those between Bobby Kraft, Dayton, O., light heavyweight, and Chuck McCarthy; Al Manriquez, Sioux City, Ia., featherweight, and Billy Marquart, Winnipeg, Man.; Ritchie Howell, Danville, Ill., featherweight, and Sammy Scoglio, and Emil Campagna and Chet Le Vere, two of Chicago's most promising light heavyweights.

Nick Peters, San Antonio, Tex., lightweight, and Joey Connolly, aggressive little battler from Scotland, yesterday were matched to meet for eight rounds at Marigold Gardens Monday in place of a scheduled headliner involving Frankie Sagilio and Billy Miller. Tony Cianciola, Milwaukee welterweight, is paired with Carl Rosen for five. Two of three other contests at four rounds concern Paul Adlis, Minneapolis heavyweight, and Paul Williams, and Freddy Graham, San Francisco middleweight, and Jackie Reed. . . . Freddy Steele is due here tomorrow en route from Los Angeles to Milwaukee, where he defends his middleweight crown against Gorilla Jones New Year's afternoon. Ringside tickets to the affair will sell for $6.60, reported to be the highest price fans have been asked to pay to see a fight at Milwaukee in the last ten years.

Indications are there will be little or no diffierences in the weights to be carried by Max Marek and Billy Treest in their ten round state heavyweight championship scrap at White City next Friday. Marek weighed 182½ pounds for his latest battle against Maurice Strickland Nov. 6, while Treest scaled 188¾ in his most recent performance against Buddy Knox Oct. 2. However, each is expected to be at approximately 185 pounds Friday. . . . Nango Snigh and Ivan Rasputin have been matched to meet in the feature mat match at Arcadia Gardens Wednesday. . . . Jack [Bad Boy] Brown has agreed to oppose Roland Meeker in a supporting encounter to the main event between Oki Shakina and Jack Conley at White City Monday. . . . A touch of neuritis may force Buddy Knox to cancel a proposed fight with Art Oliver at Marigold Dec. 21. The Dayton heavyweight yesterday entered a south side hospital for treatments.

Fred Tyus, former Peoria Golden Gloves sectional monarch, will clash with Herman [Kid] Collins, New Orleans, La., welterweight, in the ten round feature event at Peoria Monday. Johnny Brown, bantamweight member of the American Olympic Golden Gloves team, faces Duke Calloway at four rounds. A six rounder matches Kid Leonard, East Moline, Ill., middleweight, with Keith Graves, another ex-Peoria Golden Gloves title holder. . . . Maurice Strickland is making preparations to leave for a three weeks' sojourn in the northern woods of Wisconsin. . . . Patrick Michael Barry, Irish heavyweight, probably will resume the rôle of a whestler if he is knocked out by Ed Shelby in a four round preliminary to the Joe Louis-Eddie Simms topliner at Cleveland Monday. Barry boxed as Norman Baine and wrsetled as Marvin Butcher in England. . . . Barney Ross has been given two weeks' grace by the New York boxing commission to continue negotiations for a contemplated title defense against Ceferino Garcia in February. F. M.

Michigan Swim Stars Shatter World Records

Ann Arbor, Mich., Dec. 11.—[Special.]—Two University of Michigan sophomore swimming in an exhibition meet, bettered the world's record of :23.8 for the 50 yard free style here tonight.

Ed Kirar, transfer student from Wisconsin, who swam with a 2 second handicap, negotiated the distance in :22.7, 1 second under the world record and seven-tenths of a second better than the Big Ten record made by Flachman of Illinois.

Walt Tomski, starting from scratch, was timed in :22.6, but the Detroit sophomore jumped the gun. Kirar, in the finals, was clocked in :23.3. Both swimmers have bettered the world's record on several occasions.

Co-eds shared the spotlight in the exhibition meet. A 100 yard race between Mavis Freeman, a member of the women's Olympic team and a freshman at Michigan, and Helena Tomski, Detroit, a sister of Walter and former world's record holder of the event, was won by Miss Tomski by a stroke.

SQUIRES VS. LAWRENCE.

Green Bay, Wis., Dec. 11.—[Special.]—The Green Bay Squires, seeking a third victory in as many starts, will invade Appleton tomorrow night to meet the Lawrence college freshman basketball five.

AMERICA'S BEST DRESSED MEN PREFER
Truly Warner Hats
Open Evenings Till Xmas
S. W. Cor. Dearborn & Madison Sts.

NO SMOKER'S COUGH
I'm out pounding pavements all day long, interviewing my prospects. Harvester, with its heart of Havana makes a swell calling card; and no smoker's cough to interrupt the sale.
F. A. ELLIOTT

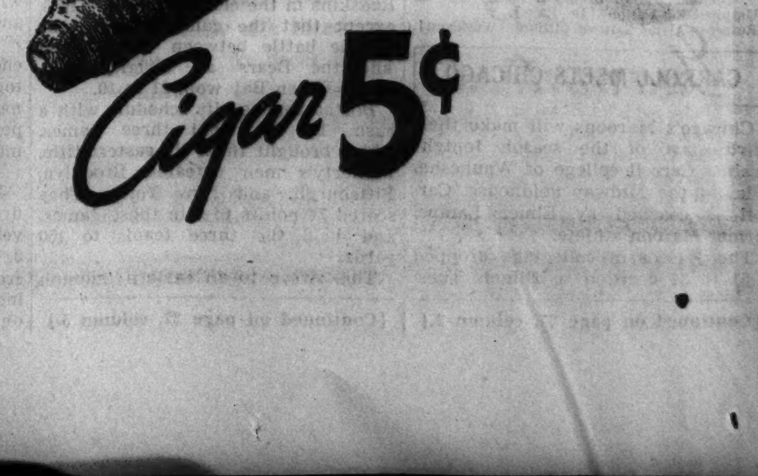

You are the one
If you have a taste for mellow, rich Havana, but feel that satisfying it has always been too much a luxury, then you will praise Harvesters to the skies. Made with a heart of Havana yet selling for only five cents, this cigar is a rich man's smoke at every man's price.
HARVESTER Cigar 5¢
Copyright 1936, Consolidated Cigar Corp., New York

WAUKEGAN AND PROVISO WIN; TIED FOR LEAD

La Grange and New Trier Basketball Victims.

Prep Basketball

YESTERDAY'S RESULTS.

LIGHTS.

Foreman, 19; Senn, 18.
Lane, 23; Marshall, 13.
Steinmetz, 37; Kelly, 33.
McKinley, 16; Phillips, 9.
Loyola, 30; St. Mel, 28.
Tuley, 30; Von Steuben, 28.
Leo, 20; Calumet, 8.
St. Ignatius, 25; De Paul, 24 [overtime].
St. Michaels, 20; Marmion [Aurora], 11.
Mount Carmel, 19; St. Patrick, 15.
Thornton [Harvey], 35; Harrison, 30.
Catholic High [Joliet], 36; Braidwood, 14.
Glenbard, 23; Riverside, 19.
Downers Grove, 23; Harrison, 12.
La Grange, 19; Hinsdale, 12.
Roosevelt, 40; Evanston, 30.
Dundee, 19; West Chicago, 17.
Oak Park, 23; Morton, 21.
York, 30; Maine, 19.
Blue Island, 22; Argo, 13.
New Trier, 20; Proviso, 7.
St. George, 28; De La Salle, 9.
Highland Park 23; Waukegan, 14.

HEAVIES.

Steinmetz, 25; Kelly, 15.
Foreman, 33; Senn, 22.
Lane, 28; Marshall, 16.
St. Ignatius, 37; De Paul, 17.
Crane, 48; Farragut, 16.
Calumet, 24; Leo, 22.
McKinley, 22; Phillips, 14.
Luther, 35; Central Y. M. C. A., 14.
St. Michaels, 27; Marmion [Aurora], 16.
Elkhart, 24; Lindblom, 11.
York, 20; Maine, 7.
Argo, 29; Blue Island, 14.
Proviso, 38; New Trier, 19.
Downers Grove, 31; Harrison, 17.
Riverside, 19; Glenbard, 17.
Catholic High [Joliet], 29; Braidwood, 19.
Harrison, 19; Thornton [Harvey], 17.
Mount Carmel, 39; St. Patrick, 19.
La Grange, 36; Hinsdale, 20.
Evanston, 50; Roosevelt, 31.
Dundee, 49; West Chicago, 25.
Morton, 33; Oak Park, 27.
St. George, 25; De La Salle, 23.
Waukegan, 22; Highland Park, 9.
St. Mel, 35; Loyola, 25.

Proviso and Waukegan remained in a tie for first place in the Suburban league heavyweight basketball race by winning their second round games, and La Grange moved out on top in the West Suburban circuit by scoring its second consecutive victory last night.

The Proviso five, defending champion, routed New Trier 38 to 19, on the Maywood court, and Waukegan triumphed over Highland Park, 22 to 9. Steve Mizen led the Proviso attack, scoring from the field nine times for 18 points. The Maywood team held a 15 to 10 lead at halftime, and then staged a big rally in the third period, scoring 16 points.

Waukegan held a 10 to 5 advantage over Highland Park at halftime, but the latter team lost the game by failing to register 16 out of 19 free throw attempts. Ogrin led the Waukegan scorers with two baskets and two charity tosses.

In the West Suburban conference, La Grange led by Center Middleton and Guard Moody, the former scoring 10 points, and the latter nine, won from Hinsdale, 36 to 20. The victors held a 21 to 3 margin at halftime.

Oak Park and New Trier remained in a tie for first place in the Suburban league frosh-soph battle. The Villagers handed Morton a 23 to 21 defeat, and New Trier turned back Proviso, 20 to 7.

WAUKEGAN [22].	B.	F.	P.	HIGHLAND PK. [9].	B.	F.	P.
Madruth,f	0	0	2	Davis,f	1	1	2
Mudgett,f	1	0	1	Olson,f	2	1	1
Rodbro,c	2	1	3	Benson,c	0	0	3
Ogrin,g	2	2	4	Rogan,g	0	0	2
Damos,g	2	1	3	Peiffer,g	0	1	3
Lindquist,f	0	0	1	Gumbiner,f	0	0	1
Luomo,c	0	0	1				
Zens,g	2	0	1				

MORTON [33].	B	F	P	OAK PARK [27].	B	F	P
Drish,f	5	2	2	Lane,f	0	0	2
Strumillo,f	2	3	4	Larkin,f	3	0	1
Palpa,c	1	6	0	MacDowell,c	3	1	4
Veverka,g	0	0	3	Kirsch,g	0	0	3
Albaugh,g	1	0	3	Coulter,g	2	1	4
Pianowski,g	0	4	0	Falls,f	2	0	1
Martin,c	0	0	4	Asbury,g	0	0	1
				Stege,g	2	1	3

YORK [20].	B	F	P	MAINE [7].	B	F	P
Stegeman,f	0	2	1	Daehn,f	0	0	0
Ehle,f	1	1	2	Breseman,f	0	0	1
Bryman,c	3	0	0	Tosch,c	1	1	1
Hempel,g	0	0	1	Wasley,g	0	0	2
Pfund,g	1	2	3	Schuette,g	0	0	4
Freeman,f	2	1	0	Cadlec,f	1	1	2
				Sterling,f	0	1	0
				Hoeninger,g	0	0	4

PROVISO [38].	B	F	P	NEW TRIER [19].	B	F	P
Mizen,f	9	0	2	Sinch,f	1	0	2
Sagalewich,f	0	0	0	Fitzgerald,f	2	0	3
Cronin,c	2	2	3	Beacon,c	3	1	2
Buck,g	1	1	2	Samuelson,g	0	1	0
Heileman,g	2	1	0	Skillen,g	1	1	0
Stackpoll,f	3	0	0	Bennett,g	1	0	0

LA GRANGE [36].	B	F	P	HINSDALE [20].	B	F	P
Lange,f	2	0	0	Dreusicke,f	1	0	3
Goodyear,f	3	0	1	Jamison,f	0	1	3
Middleton,c	4	2	1	Cassels,c	2	0	3
Moody,g	3	3	4	Webster,g	0	0	1
Weaver,g	2	0	2	Buckie,g	1	2	0
Hixon,g	1	1	0	Busch,g	0	1	0
				Thomas,g	1	1	1
				H.Thomas,f	2	1	0

RIVERSIDE [19].	B	F	P	GLENBARD [17].	B	F	P
Phelps,f	2	1	2	Anderson,f	0	0	2
Zahrobsky,f	0	3	1	Olsen,f	6	1	1
Nelson,c	1	1	1	Jordan,c	0	1	2
Bernhardt,g	2	0	1	Rogers,g	0	1	4
Prahl,g	2	0	0	Hampton,g	1	0	1
				Hicks,g	0	0	1

MOON MULLINS—A SAVINGS ACCOUNT

WILDCATS' FIRST HALF ACCURACY HUMBLES PITT

[Continued from first sports page.]

day. Art Buck, Carroll forward, who led the nation in scoring as a foot-ball half back this fall, was the principal Carroll scorer against the Illini.

Coach Nels Norgren of Chicago plans to start five junior lettermen. This group, which dropped a close game to Marquette last week, promises to develop into a strong defensive quintet. Paul Amundsen, center, probably the most improved player on the squad, and John Eggemeyer, forward, are the chief scoring threats. Probable lineup:

CHICAGO.		CARROLL.
Eggemeyer	R. F.	B. Knoblauch
Fitzgerald	L. F.	Buck
Amundsen	C.	J. Knoblauch
Rossin	R. G.	Barnes
Petersen	L. G.	Beggs

PITT MEETS DE PAUL

De Paul's basketball team will attempt to reach the level of last year's performance tonight when it meets Pittsburgh at the 132d Regiment armory. In last Tuesday's opener against North Dakota De Paul lacked the polish and shooting ability of former teams.

Coach Jim Kelly has been jumbling the lineup in drills for the Panthers, but on the whole De Paul followers are expected to see the same senior five in the starting lineup.

Probable lineup:

DE PAUL.		PITTSBURGH.
Knez	F	Jeske
Phillips	F	Zelesnick
Yost	C	Garcia
Wendt	G	Fable
Campion	G	Johnson

Umpire—Lyle Clarno [Bradley]. Referee—George Levin [Wisconsin].

ILLINI FACE DE PAUW

Champaign, Ill., Dec. 11.—[Special.] Seeking more height for the Illinois basketball team, Coach Doug Mills probably will try out Harry Lasater, sophomore football lineman, at guard against De Pauw here tomorrow night.

Capt. Bob Riegel, who did not play in the opener against Carroll, will be at center. Louis Boudreau and Tom Nisbet, the Thornton boys whose collegiate debut against Carroll was so spectacular, will pair at forward. The probable starting lineup:

ILLINOIS.		DE PAUW.
Boudreau	F	Mackie
Nisbet	F	Stimson
Riegel	C	Franke
Henry	G	Landeck
Lasater	G	Reid

Officials—Howard Millard [Illinois Wesleyan], and Fritz Mackey [Ohio State].

MACOMB AT NOTRE DAME

Notre Dame, Ind., Dec. 11.—[Special.]—A weakened Notre Dame basketball squad will face Macomb Teachers here tomorrow night.

Paul Nowak, star center, is expected to see some action at forward. An appendectomy last September will prevent him from jumping center until mid-January. Johnny Moir, regular forward who received a broken jaw in Tuesday's game with St. Mary's, was released from the hospital today. He will be equipped with a headgear which will permit his return to the lineup soon.

Capt. Ray Meyer, forward, is out of the lineup indefinitly because of the serious illness of his mother in Chicago. Probable lineups:

NOTRE DAME.		MACOMB.
Crowe	F	Hughes
Carson	F	Carey
Demots	C	Henderson
Wukovits	G	Barclift
Jordan	G	Stewart

Officials—Nick Kearns [DePaul] and Gunnar Elliott [Fort Wayne].

MIAMI AT INDIANA

Bloomington, Ind., Dec. 11.—[Special.]—Indiana will play its second basketball game of the season here tomorrow night against Miami. Miami, rated as a small but extremely fast squad, will have a veteran lineup which includes Melvin Knowlton, one of the leading players in the Buckeye Conference, and Elmer Roberts, big center who was an offensive threat all last season. An Indiana lad, Robert Bryson of Hagerstown, probably will team with Knowlton at forward, while Charles Slagle and Bud Falke will start at guard.

Indiana's starters will be Gunning and Etnire, forwards; Fechtman, center, and Huffman and Platt, guards. This five will divide time with a group which includes Johnson and Silberstein, forwards; Hosler, center, and Andres and Mendel, guards. Johnson and Andres are sophomores.

Monuments Are Suggested to Mark Great Golf Shots

BY CHARLES BARTLETT.

Comes now a letter from the learned A. Linde Fowler, one of the sages among American golf scriveners, with a suggestion that epic golf shots should be preserved for posterity in monument form, even as famous battles and individual heroics are marked throughout the land.

Linde is the Boston writer who has seen as many shots here and abroad as has his noted contemporary, Oscar B. Keeler of Atlanta, Ga. In introducing his X-marks-the-spot drive in golf, he cites the little slab which has been set up along the thirteenth fairway of the Forest Hills club at Augusta, Ga. It bears the name "Watrous," the date, "March 29, 1936," and is emblazoned with two fancy eagles. The tablet was erected recently to mark the double eagle which Al Watrous, genial Detroit professional, fired on that 466 yard, par 5 hole last spring.

How About Sarazen's Shot?

Mr. Fowler points out that the Forest Hills commemoration of Watrous' feat offers limitless possibilities in the field of marking great shots. Already one oversight in this direction has been committed, an omission which has caused its hero no little pain. He is Gene Sarazen, the sturdy New York Italian, who fired the shot heard round the world on a gray April afternoon in 1935. It was a 230 yard spoon effort which struck the green of the par five fifteenth hole of the Augusta national course during the second masters' tournament there. The ball then trickled into the hole for a double eagle. This momentous smash inspired Sarazen to get his pars on the next three holes, thus tying Craig Wood, who seemed to have the title cinched at the time. Gene then went on to beat Craig in the ensuing 36 hole playoff.

Last April Sarazen was on the ground early to defend his crown and promptly went out to the scene of his deed of the year before. The Little Caesar of golf hunted high and low over the fairway where he had made the historic wallop, but found nary a plant, let alone a tablet, to tell future generations of golfers of his effort. He made no bones about speaking his mind on this neglect, and it may be now that justice will be done, for the Forest Hills slab marking Watrous' shot is only about three full brassies from the spot where Sarazen reached for his spoon in 1935.

Don't Forget Jones' Shots.

Mr. Fowler goes on to point out how many monuments and tablets might be erected here and abroad to the memory of golf shots done by the hands of the greatest of them all—Robert Tyre Jones Jr. In the Jones saga, it would be a question of marking not only his successes but several of his failures as well. Notable would be the 17th hole on old St. Andrews, the hole where he took a five, for one of the great disappointments of his career, since that five prevented him from being the first golfer in history to do 18 holes of tournament play at St. Andrews with nothing over four on his card.

There would also be the pond at the Interlachen club in Minneapolis, where Bobby won the national open in 1930, the year of his grand slam. He won the title by two shots, but the result might have been quite different if he had not struck the pond five times after half topping a shot across it. Mr. Fowler suggests a miniature lighthouse in the center of the pond to commemorate this, one of the great breaks of Jones' golfing life. And now that Bobby has virtually retired from competition, except for his annual appearance in the Masters' event, it might be well to strike nine tablets for his work on the first nine in the 1935 tournament. That was the day when he brought the natives running from near and far by a brilliant 33 which deceived one and all into thinking that the master was himself once more. That was followed by a sorry 39 coming in, however, and the expected comeback came to grief.

Here Are Some Others.

The field for markers of glorious achievements and tragic failures has no boundaries. There is the 17th at Brookline, where Francis Ouimet sank the putt for a birdie which enabled him to tie Ted Ray and Harry Vardon for the national open of 1913, thus giving American golf its first real stimulus. There were the iron shot and the putt with which Tom Armour tied Harry Cooper for the open of 1927. There are the last five holes at Oakmont, where Walter Hagen in 1935 made his greatest bid for the open in sixteen years, only to fall short. Nor can the 36th and 37th greens of Garden City be overlooked, for there Johnny Fischer sank two of the greatest money putts of all time to prevent Jock McLean from bringing the American amateur back to Scotland.

Mr. Fowler also would like to have an indelibly marked tombstone set up in the bunker off the 18th green of Pinehurst's No. 2 course, where he took four swipes to escape, just when he was face to face with his own record for the course—99.

Indoor Tennis Exhibitions to Be Held Weekly

The first of a series of weekly indoor tennis exhibitions will be given tomorrow evening at the Naval Reserve armory in Grant park at the foot of Randolph street. In the first exhibition, Thane Halstead, former city and state champion, will play Seymour Greenberg, Chicago's No. 1 junior player. Halstead and Roland Bloomstrand, Chicago professional, will be paired in a doubles match against Greenberg and Paul Myllenberg.

De Paul, Leo, Weber Fives Enter St. George Tourney

The De Paul, Leo and Weber high school basketball teams' entry blanks for the third annual St. George Catholic High school basketball tournament were received yesterday by Brother Lawrence, director of the tourney. The meet opens next Friday night at St. George gymnasium, Evanston, and will be concluded Dec. 22.

RAIN HANDICAPS TEAMS IN DRILL FOR PRO TITLE

[Continued from first sports page.]

apparently has the Packers seriously worried. They respect Boston, and, it can be added that, under the present playing conditions, they fear Boston. Last Sunday the Redskins proved they can play in the mud. In rain, fog, and mud, Boston smashed New York's title bid, 14 to 0, and Cliff Battles, veteran backfield star, with a 74 yard return of a punt, clinched that argument.

In addition to Battles, who in eleven games piled up a gain of 614 yards for fourth place in the individual standings, there is Don Irwin, newcomer from Colgate, who has taken over the full back post. Irwin ripped through the Giants' line last week.

What the Packers do Sunday will rest on the sturdy shoulders of George Sauer and Clarke Hinkle. Sauer's tackle smashes were principle factors in Green Bay's conquest of Detroit, 26 to 17, two weeks ago. Hinkle is the best kicking and most versatile full back in the league.

Records Favor Packers.

The Packer linemen also are deeply concerned with the problem of checking big Turk Edwards, Boston's 250 pound tackle, who spilled Giants all over the Polo Grounds last Sunday. None may dispute on the basis of the season's record that Green Bay is a better team than Boston. The Packers have won ten games, lost one, and tied one. Boston has won seven games and lost five. But will the Packers be superior Sunday?

Green Bay still is favored in the wagering, but the odds have shortened to 6 to 5.

Sunday's game is the fourth for the Ed Thorpe Memorial trophy. It is the first contest for both contenders. The Bears won in 1933. New York was victor in 1934, and last December the Detroit Lions won the league championship.

The game Sunday may not be broadcast. The participants and President Joe Carr still have not reached a definite agreement on the application of a Milwaukee station. No New York station will be permitted to report the game.

Mishawaka Basketball Team Beats Goshen, 33-28

Mishawaka, Ind., Dec. 11.—[Special.]—Mishawaka high school's basketball team defeated the Goshen high school quintet, 33 to 28, here tonight in the first eastern division N. I. H. S. C. game. Clason, Goshen center, was high scorer with 12 points. Valicelli won scoring honors for Mishawaka with eight points. The score was tied 15 all at the half.

Madison Gets Next Year's Conservation Conference

Ann Arbor, Mich., Dec. 11.—(AP)—The central states wild life and conservation conference, meeting here, voted today to hold its 1937 session at Madison, Wis., the first week of November.

Marquette and Badger Fives Clash Tonight

Madison, Wis., Dec. 11.—[Special.]—Light drills by both teams here today completed preparations for the Wisconsin-Marquette game, which is expected to draw a capacity crowd of 8,400 to the fieldhouse tomorrow night. The return game will be played in Milwaukee on Dec. 19. The Badgers won both contests last winter.

Coach Bill Chandler brought the Marquette squad to the fieldhouse for a final rehersal tonight. Chandler has a rangy, rugged team, with only three of the 17 players listed on the roster less than 6 feet in height.

The probable starting lineup:

WISCONSIN.		MARQUETTE.
Powell	F	Adams
Rooney	F	Graf
Fuller	C	Eirich
Mitchell	G	Hesik
Frey	G	Fabius

BRADLEY VISITS PURDUE

Lafayette, Ind., Dec. 11.—[Special.]—Purdue's rebuilt basketball combination will seek to prove that its performance against Western State was no flash in the pan here tomorrow night when the Boilermakers play Bradley Tech, whose team is built around two former Hoosier high school stars, Gordon Horstman of Logansport and Lester Getz of Goshen.

PURDUE.		BRADLEY TECH.
Sines	F.	Horstman
Young	F.	Getz
Seward	C.	Englehorn
Malaska	G.	Miller
Downey	G.	Panish

STATE AT MICHIGAN

Ann Arbor, Mich., Dec. 11.—[Special.]—A veteran Michigan basketball team, preparing to leave for a holiday trip to the west coast, concluded drills today for its game tomorrow night with Michigan State. It will be the first game of a home and home series with the Spartans.

The Spartans will rely upon sophomores. State had four of them in the starting lineup in defeating Albion last Wednesday. A crowd of five thousand is expected to witness the game. Probable lineup:

MICHIGAN.		MICHIGAN STATE.
Townsend	F.	Garlock
Thomas	F.	Osterink or Kraft
Gee	C.	Dargush
Fishman	G.	Callahan
Patanelli	G.	Carpenter

Jack Fargo Defeats Schramm in 5 Rounds

Jack Fargo, Winnetka amateur heavyweight boxer, beat Walter Schramm, East Chicago, in five rounds at Madison Athletic club last night. Sherman Edwards, Joliet sectional Golden Gloves champion, won a hard battle from Jackie Reed, Lansing, Ill., in the five round semi-final.

Harry Tindall stopped Mike Tiezarka [3].
Georgie White beat Lupe Munoa [3].
Jackie Nichols stopped Bob Taylor [3].
Dave Schimmel beat Le Roy Taylor [3].
Eddie Lander beat Joe Maltese [3].

Rose Bowl Bleachers Collapse; Three Hurt

Pasadena, Cal., Dec. 11.—[Special.]—Three workmen were seriously injured when pinned under a collapsed section of wooden bleachers they had been erecting for the Tournament of Roses parade here on New Year's day. The stand fell when a temporary brace gave way.

COCHRAN BEATS MATSUYAMA AND TIES FOR FIRST

[Continued from first sports page.]

effort. Seldom did he resort to a play in which he had to put much speed on his cue ball. The white ivory, that was at his beck and call, seemed to know just how far to travel. When it had reached its objective it stopped rolling and enjoyed a rest.

Layton wasn't in bad form at all. He made a great stand to remain in the running. He shook a few shots out of his system that were the wonders of the present tournament. He made a half dozen six and seven cushion shots reward him with points.

Drops to Fourth Place Tie.

The defeat dropped Layton into a three cornered tie for fourth place with Willie Hoppe and Jay Bozeman. Each won five games and lost four during the exciting tournament play.

The score by innings:

COCHRAN — 0 1 0 0 1 8 0 2 0 0 4 0 0 0 0 1 4 0 4 0 0 0 0 6 0 2 0 0 7 0 1 0 1 5 0 3 0 0 1 4 —50; innings, 40; high run, 7.

LAYTON — 3 1 0 0 0 2 0 0 0 0 0 1 0 2 0 0 0 0 0 1 0 3 1 0 0 0 1 0 4 0 2 1 3 1 2 0 0 0 4—32; innings, 39; high run, 4.

COCHRAN — 11 0 3 0 3 0 1 2 0 3 1 0 0 4 1 0 0 0 0 0 4 0 1 3 1 2 0 1 4 1 2 2—50. Innings, 32; high run, 11.

MATSUYAMA — 2 0 3 0 1 0 0 2 0 3 0 0 0 0 1 0 4 0 0 1 0 0 0 0 3 0 0 0 1 2 0 0 3—26. Innings, 32; high run, 4.

Grimshaw, Former Big League Player, Is Dead

Canajoharie, N. Y., Dec. 11.—[Special.]—Myron Grimshaw, former major and minor league baseball player, died of a heart attack today in a local packing plant where he was employed. Grimshaw, who was 61 years old, played in the outfield for Louisville, Buffalo, Toronto, and the Boston Red Sox.

Glenn Morris to Compete for New York A. C.

New York, Dec. 11.—[Special.]—Glenn Morris, Olympic decathlon champion, today joined the New York Athletic club. Morris will represent the club in sprints and hurdle races in eastern indoor meets this winter, according to Paul Pilgrim, N. Y. A. C. athletic manager.

WESTERN GOLF OFFICIALS ALLOT TOURNEY SITES

Open Goes to Cleveland Amateur to Los Angeles.

The Western Golf association last night awarded the 1937 western open tournament to the Canterbury Country club of Cleveland. No definite date was fixed but the event is expected to be played in mid-September.

The association awarded the western amateur tournament to the Los Angeles Country club Aug. 31-Sept. 6, and announced the western junior tournament will be held in August, either at the Cherry Hill club in Chicago or at the Plum Hollow club in Detroit.

Stymie Still Barred.

Without discussion and on recommendation of the board of directors, the association decided to continue without the stymie for at least another year. The association abolished it last spring.

Gorton Fauntleroy of Chicago was elected president, succeeding Henry Bartholomay, also of Chicago. Other officers elected are Leslie L. Cooke and James L. Garard of Chicago, vice presidents; J. Harvey Irwin, Chicago, secretary; T. C. Butz, Chicago, treasurer, and Carleton Blunt, Chicago, general counsel.

Directors will be Garard, T. R. Farley, Peoria, Ill.; E. B. Babcock, Los Angeles; W. F. Nicholson, Colorado Springs, Colo.; Ben Ames, Oklahoma City, Okla., and Curtis Harold, Seattle, Wash.

Asks Use of Fewer Clubs.

Chick Evans, eight times winner of the western amateur championship, recommended a restricted set of clubs, a proposal which is expected to come before the annual meeting of the U. S. G. A. next month. Evans, repeating the same thought which Walter Hagen, five time victor in the western open, brought up during the P. G. A. tourney at Pinehurst last month, suggested that a standard set of clubs should be limited to driver, brassie, spoon, midiron, mashie, jigger, niblick, and putter.

Plans also were made to impress members of the association with the Evans scholarship fund for caddies, providing them with education at Northwestern university.

GROMMES & ULLRICH
Incorporated
CHICAGO, ILL.
Sole Middle West Distributors for the famous
Sherriff's
Rare old liqueur blended
SCOTCH WHISKY
The whisky is over
12 Years Old
"Real Quality Scotch Whisky for Connoisseurs"
86 Proof

THE NEW
LA PALINA
EXCELLENTE CIGAR
at 5¢ IS
Guaranteed
to be made of EVEN HIGHER GRADE TOBACCOS than the Excellente that sold in the SEVEN HUNDRED MILLIONS at 10c.
CASSEL CIGAR CO., 1423 South Halsted St., Chicago, Distributors

OLD ROSE BOURBON
HUDSON'S BAY SCOTCH

OLD ROSE STRAIGHT BOURBON is 8 years old ...mild, mellow and perfectly aged. It comes to you at the prime of its maturity. No other bourbon compares with it for general all-round satisfaction. Be sure to ask for it by name.
HUDSON'S BAY BEST PROCURABLE SCOTCH is as fine a liqueur as you can buy. Contains Scotch malts up to 25 years old. It's made and bottled in Scotland. Its distinct Scotch flavor will win your favor everlastingly.

OLD ROSE
DISTRIBUTING COMPANY
222 W. MADISON STREET
Telephone Franklin 5577

MALING'S MEN'S SHOES
The leather that laughs at Winter! Prime Quality
SCOTCH GRAINS
We've Got America's Largest Style-Smart Collection—
at Only
$3.10
All star features truly worthy of a $5 price tag:
1. Full double outer-soles
2. Stout inner soles
3. Middle slip soles
4. Storm welts
5. Stout, plump, selected leathers
6. Viscolized to resist dampness

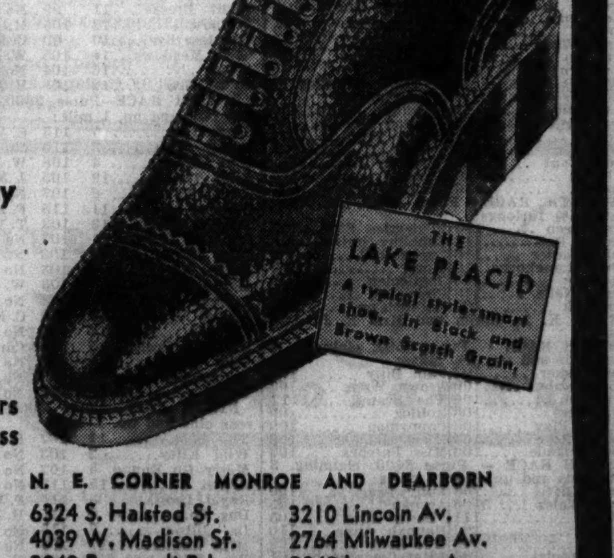

MALING BROTHERS
N. E. CORNER MONROE AND DEARBORN
6324 S. Halsted St.
4039 W. Madison St.
3249 Roosevelt Rd.
4720 Sheridan Rd.
3210 Lincoln Av.
2764 Milwaukee Av.
3249 Lawrence Av.
843 East 63rd St.

OPEN TO 9 P. M. UNTIL XMAS

MELTON HATS
style and value that's far beyond anything we know of at
$3.85
They're marvelous hat values—fine fur felts, fully silk lined, and styled for men who like to dress in the live, aggressive manner. Soft greys, rich browns, blues, greens, oxfords, black
Maurice L Rothschild
State at Jackson

CONSERVATION OF WILD BIRDS IS HUNTERS' TOPIC

Meet Today to Discuss Campaign Plans.

Bloomington, Ill., Dec. 11.—[Special.]—Two major problems, the migratory bird treaty act through which the government coöperates with Canada in protection of wild life, and the necessity of removing the department of conservation from political control, will confront 150 persons interested in conservation meeting here tomorrow at the invitation of the Illinois Junior Chamber of Commerce.

Under the provisions of the treaty, numbers of duck hunters annually are arrested by federal game wardens in central Illinois and tried in the federal courts for the southern district of Illinois at Springfield and Peoria.

Hunters throughout the state have contended they more than any other group are interested in preserving the nation's wild life. For years, however, they have maintained provisions under the act are unfair.

Spokesmen have pointed out that duck hunters in Illinois maintain lodges and property valued at hundreds of thousands of dollars, much of it along the Illinois river. Government huntin, regulatins, however, have seriously reduced the value of this property, have deprived countless men of enjoyment of the sport when this enjoyment would not be incompatible to sound conservation principles, they say.

WALLY ZALE TO ENTER ARMORY MIDGET RACES

Jimmy Snyder, defending the title of indoor champion, Harry MacQuinn, Duke Nalon, and Shorty Sorenson are expecting stiff competition with the return tomorrow night of Wally Zale to midget auto racing at the 124th Field Artillery armory.

Only a few points separate Snyder and Nalon in the standing for the championship. Victory in the 30 lap feature would give either a fair advantage.

Zale, popular with the fans because of his skill and daring, won more feature races during the 1936 outdoor season than any other driver.

Champion Broadsword Fencer to Give Exhibition

An exhibition by the world's champion broadsword fencer, Jake Craft, and a joust with foils will be the high lights of the invitational fencing meet to be held at the Lake Shore Athletic club next Friday evening under the auspices of the Amateur Fencing League of America.

Close to 100 of the outstanding foil, epee, saber, and broadsword experts of Chicago and the surrounding districts have accepted invitations for the event. Teams will be represented from the University of Chicago, Northwestern university, St. John's Military academy, Edgewater Fencing club, Gage Park Fencing club, Pontiac Foil club, and many other organizations.

CHAMPAIGN HIGH WINS.

Champaign, Ill., Dec. 11.—[Special.]—Champaign High basketball team opened their season here tonight by defeating Tuscola High, 40 to 21.

TODAY'S SELECTIONS

NEW ORLEANS, LA.
Fair Grounds [Muddy].

1—Baranca, Lottafun, Gold Ti.
2—Boulevard, Moandmo, Garbiel.
3—Cherokee Red, Gibby's Choice, Marge.
4—BACHELOR DINNER, Woodlander, Compensatory.
5—Sorcery, Oddesa Beau, Cheraw.
6—Marcabala, Bon Centime, Brilliant Light.
7—Muscle In, Showman, Black Hat.
8—Sherron, Lucky Foot, Star Banner.
9—The Nile, Wild Kitty, Merry Go Round.

CHARLES TOWN, W. VA. [Sloppy].

1—DOUGLAS F., Gold Clip, Old Dominion.
2—Tweety, Addis Ababa, Monologue.
3—Doeskin, Whiskora, Palatine.
4—Buck Langhorne, Enthusiasm, Nella Canter.
5—Chatteress, Poppyman, Don Tasker.
6—Morun, Arogan, Magic Gift.
7—Luculent, Never Idol, Jimmy D.

BAY MEADOWS, SAN MATEO, CAL. [Fast.]

1—Can Ele, Lapland, Crystal Image.
2—Mekong, Sky Breeze, Gladsome.
3—Nasslyn, Battling Knight, Close Call.
4—Miss Garnier, Rare Ben, Happy Jester.
5—Crystal Pan, El Portal, Pasha.
6—Masterpiece, Wacoche, Uppermost.
7—MILLSDALE STABLE ENTRY, Sea Bpuit, Tick On.
8—Facchina, King Caress, Star Brook.
9—Someone Else, Too Quick, Valerie Jean.

Daily Doubles

FAIR GROUNDS.
Charwitch and The Millay $153.20

CHARLES TOWN.
Lady Beacon and Easter Herald $95.40

CHARLES TOWN RESULTS.

FIRST RACE—Purse $300, claiming, 2 year old maidens, 6½ furlongs:
Yard Stick, 112 [Shanks]. 5.80 4.40 3.20
Disown, 105 [Cubitt] 12.40 6.60
Happy Hostess, 105 [Sn'd'r] 4.00
Time, 1:29. Pretty Pal, Gertrude Brown, Gloss, Flying Netta, and Helen V. D. ran.

SECOND RACE—Purse $300, claiming, 3 year olds, 7 furlongs:
Lady Beacon, 109 [Gar'tt]. 20.40 7.60 5.40
Surry, 112 [Fair] 4.40 3.20
Gay Lass, 109 [Machado]. 3.80
Time, 1:35 2-5. Black Chief, Time Winner, Banana, Ktwo, and Satterdash ran.

[illegible]

FAIR GROUNDS CHART

[illegible]

BAY MEADOWS ENTRIES.

[illegible]

CHARLES TOWN ENTRIES.

[illegible]

BAY MEADOWS RESULTS.

[illegible]

Cicero Track Loses Appeal in Date Fight

Springfield, Ill., Dec. 11.—[Special.]—The Supreme court of Illinois today upheld the right of the state racing commission to allot dates as it sees fit to the various tracks within its jurisdiction.

In a ruling handed down the court dismissed the appeal filed by Sportsman's Park in Cicero challenging the constitutionality of the racing act in so far as it pertains to daily license fees and the allotment of racing dates.

Sportsman's Park was assigned the last 18 days of October during the 1936 season. The operators claimed that they were being discriminated against, stating that more time and more favorable dates had been allotted other tracks.

Two years ago the racing commission adopted the policy of dividing the midseason dates among the major tracks of the Chicago district so that meetings which offered high purses and big stakes would run consecutively. This was designed as an inducement for the big eastern stables to bring their horses to Chicago and keep them there over a period of 90 or 100 days.

RENAME WAGNER COMMISSIONER OF SEMI-PRO BALL

New York, Dec. 11.—[Special.]—Honus Wagner, coach of the Pittsburgh Pirates, once one of baseball's outstanding stars, today was reelected as commissioner of semi-pro baseball by the National Semi-Pro Baseball congress. Wagner will rule on all protests from district and state tournaments. He also will direct the national championship round, which will be held at Wichita, Kas., Aug. 13 to 25.

FAIR GROUNDS ODDS & JOCKIES

FIRST RACE—Purse $600, claiming, 3 year olds, 5½ furlongs:

Horse—	P.P.	Wt.	Jocky.	Odds.
Baranca	14	113	R. Hightshoe	2-1
Lottafun	1	108	W. Duffy	8-1
Gold Ti	4	116	No boy	15-1
Miss Greenock	15	110	R. Bemiss	5-1
Peter Pumpkin	11	115	P. Roberts	6-1
Pretty Busy	13	99	J. Mann	15-1
Retired	3	108	No boy	15-1
Taipan	2	107	No boy	15-1
Margaret G.	5	108	W. Corna	12-1
Old Hop	6	105	No boy	15-1
Going Some	7	108	F. Ritz	15-1
Skotchy	8	107	C. Mojena	15-1
Eastermik	9	107	H. Albrecht	20-1
Exaggeration	10	105	J. Hernandez	20-1
Greybroom	12	103	E. De Prang	8-1
Mary E.	14	108	No boy	10-1

SECOND RACE—Purse $600, claiming, 2 year olds, 6 furlongs:

Horse—	P.P.	Wt.	Jocky.	Odds.
Boulevard	17	110	H. Tinker	4-1
Moandmo	11	108	P. Roberts	15-1
Gabriel	4	108	W. Garner	8-1
Arthur B.	3	113	No boy	3-1
Lady Marsco	5	101	No boy	15-1
Nim	6	104	D. Edwards	15-1
Croix d'Or	1	104	C. Mojena	20-1
Roguish Johnny	2	99	No boy	20-1
Santa Marita	7	101	No boy	10-1
Candy Wrapper	8	96	No boy	15-1
Play Pal	9	104	J. Cowley	15-1
Reilthing	10	104	R. Hightshoe	10-1
Miss Adams	12	101	J. Dyer	10-1
Magnolia Cash	13	101	D. Dubois	10-1
Shebang	14	101	No boy	15-1
Mil Hufstader	15	101	No boy	15-1
Sky Cloud	16	104	H. Simmons	15-1
Gene Essa	18	101	D. Packer	15-1

THIRD RACE—Purse $600, claiming, 4 year olds and up, 6 furlongs:

Horse—	P.P.	Wt.	Jocky.	Odds.
Cherokee Red	5	110	No boy	2-1
Gibby's Choice	2	107	C. Mills	5-1
Marge	13	104	No boy	15-1
Sharp Thoughts	8	107	H. Albrecht	12-1
Leana G.	11	107	J. O'Malley	2-1
Jessie D. M.	14	111	B. Thornton	15-1
Foxy Quiller	16	102	G. O'Bryan	15-1
Style Corner	1	102	No boy	15-1
Shoteur	3	107	J. Cowley	10-1
Ouray	4	107	E. Terhune	12-1
Cooney	6	99	No boy	15-1
Sugar Jar	7	107	F. Mann	10-1
Curling	9	99	No boy	15-1
Eager Belle	10	109	No boy	15-1
Lugen Luggage	12	110	No boy	10-1
Iago	15	115	No boy	15-1
Honeysweet	17	105	No boy	15-1
House Baby	18	104	No boy	15-1

FOURTH RACE—Purse $900, handicap, 4 year olds and up, 6 furlongs:

Horse—	P.P.	Wt.	Jocky.	Odds.
Bachelor Dinner	1	110	R. Hightshoe	6-5
Woodlander	7	117	L. Turner	2-1
Compensatory	6	106	R. Roberts	5-1
Heart Break	4	102	F. A. Smith	8-1
Morning Mail	5	104	No boy	10-1
Shoeless Joe	3	111	No boy	15-1
Captain Joy	2	102	No boy	2-1
Golden Fate	8	107	No boy	15-1

FIFTH RACE—Purse $600, claiming, 3 year olds and up, 1 mile and 70 yards:

Horse—	P.P.	Wt.	Jocky.	Odds.
Sorcery	12	111	No boy	5-1
Oddesa Beau	7	105	J. R. Hill	5-1
Cheraw	2	111	No boy	5-1
Texas Moon	13	107	No boy	5-1
Swap	8	103	No boy	8-1
Kuvito	3	105	R.Hightshoe	15-1
Batting Eye	10	108	No boy	12-1
Grumble	1	108	No boy	4-1
Ruffday	4	107	No boy	15-1
Balapin	5	110	No boy	15-1
Revelstoke	6	108	No boy	12-1
Law Maker	9	110	No boy	15-1
Miss Joker	11	105	R. Mont'ery	15-1
Diamond Digger	14	104	F. Doug'ty	15-1
Imperial Betsy	15	107	F. Ritz	15-1
Son Richard	16	107	C. Mojena	15-1
Wazayata	17	102	R. Remiss	12-1
Try Fair	18	107	T. Wilson	15-1

SIXTH RACE—Purse $1,500, handicap, 3 year olds, 1 mile:

Horse—	P.P.	Wt.	Jocky.	Odds.
Marcabala	4	103	F. Grill	7-5
Bon Centime	10	106	R.Cheatham	15-1
Brilliant Light	11	107	No boy	15-1
Flag Cadet	1	109	L. Turner	7-5
Watercure	5	113	J. Cowley	5-1
Ste. Louise	9	102	H. Simmons	10-1
Silas	3	110	P. Roberts	2-1
Cascapedia	2	108	W. Garner	6-1
Combahee	6	107	F. Grill	7-5
Reelon	7	105	W. Cornay	15-1
Eddies Brother	8	105	W. Lowe	15-1

SEVENTH RACE—Purse $600, claiming, 3 year olds and up, 1 mile and 70 yards:

Horse—	P.P.	Wt.	Jocky.	Odds.
Muscle In	15	108	H. Tinker	15-1
Showman	3	102	A. Caroselli	20-1
Black Hat	9	111	No boy	15-1
Kandal Green	10	108	F. A. Smith	2-1
Integrity	1	113	No boy	10-1
Pops Betty	5	107	G. L. Smith	4-1
Sister Ikie	6	107	B. Thornton	12-1
Mr. Marvel	17	103	No boy	15-1
Dunfox	2	107	D. Dubois	10-1
Respect	4	107	J. Cowley	20-1
Walkalong	7	107	No boy	15-1
Just Remember	8	99	W. Duffy	15-1
Light Breeze	11	99	No boy	15-1
Whipowill	12	105	M.L.Fallon	15-1
Countess Bye	13	99	C. Hanauer	15-1
Great Meadows	14	105	W. Lowe	6-1
Spero	16	104	No boy	15-1
Burnt Trail	18	108	H. Albrecht	15-1

EIGHTH RACE—Purse $600, claiming, 3 year olds and up, 1 mile:

Horse—	P.P.	Wt.	Jocky.	Odds.
Sherron	5	115	C. Mills	15-1
Lucky Foot	3	110	No boy	4-1
Star Banner	4	108	W. Hanka	15-1
John Tio	12	105	J. Marrero	10-1
Teenie B.	6	107	No boy	15-1
Stormer	11	115	F. Mann	5-1
Duckie Rose	13	103	T. Wilson	10-1
Sporting Maudie	1	107	No boy	15-1
Miss Flip	2	103	No boy	6-1
Lotta Airs	7	103	No boy	3-1
House Afire	8	103	W. Duffy	15-1
Cohort Lass	9	103	No boy	15-1
Virbet	10	110	C. Mojena	15-1
Carsono	14	111	No boy	15-1
Peter J. Peel	15	101	Cornay	15-1
Miss Belize	16	103	No boy	15-1
Conastanto	17	110	No boy	15-1
Viper	18	111	No boy	15-1

NINTH RACE—Purse $600, claiming, 3 year olds and up, 1 mile:

Horse—	P.P.	Wt.	Jocky.	Odds.
The Nile	11	107	P. Dirodis	15-1
Wild Kitty	2	103	No boy	15-1
Merry Go Round	5	107	No boy	15-1
Aileen C.	15	112	No boy	15-1
Royal Leon	3	110	F. Ward	15-1
Dug In	6	115	H. Manifold	15-1
Dr. Jillson	7	115	No boy	15-1
Miss Esther	17	103	No boy	10-1
Hey Flirt	1	106	No boy	15-1
Burgoo	4	106	No boy	15-1
Canusee	8	106	No boy	15-1
Creole Beauty	9	103	No boy	15-1
Dorothy W.	10	98	No boy	3-1
Aurica	12	108	No boy	8-1
Taunton	13	111	G. Rose	8-1
Una O.	14	108	No boy	10-1
My Rosanne	16	103	E. De Prang	15-1
Baku	18	108	L. Canfield	10-1

EVANSTON SITE PURCHASED FOR SMYTH COMPANY

Expected to Erect Store Building in Future.

BY AL CHASE.

Purchase of the southeast corner of Church street and Benson avenue, Evanston, across from the Marshall Field & Co. store, yesterday probably will result in a new building to house the north shore activities of the John M. Smyth company. Although title to the property was taken by Hugh McCullough, of the law firm of McCullough, McCullough & McLaren, it is understood it was purchased by members of the Smyth family for the company.

The John M. Smyth company, one of the city's oldest furniture firms, with its main store at 703 West Madison street, has its Evanston branch at 816 Church street, just east of the property bought yesterday.

No Immediate Plans.

It is understood that the Smyth company has no definite plans for the immediate improvement of the property just acquired, as it has a lease on its branch store space running for four more years. No architect has been chosen, but it is known that when the new owners decide to go ahead with their new Evanston building only part of the site will be used at the start.

The property, fronting 105 feet on Church street and 150 feet on Benson avenue, containing 15,750 square feet, is improved with old structures containing stores and apartments. Hogan & Farwell, Inc., represented all parties in yesterday's purchase.

Leased to Insull Interests.

About ten years ago this property was leased for 99 years to the Evanston Terminal Building corporation, which was controlled, it is understood, by the Insull interests. It was rented on a basis of 6 per cent based on a valuation of $300,000.

Due to economic conditions existing in July, 1932, the lease was cancelled and the property reverted to the original owners: Margaret C. Hayes, Mary E. Hayes, Cornelius M. Hayes, and Winifred B. Carmody, all members of an old Evanston family.

CHICAGO STOCKS ARE IRREGULAR IN DULL TRADE

Gains and losses were about evenly divided at the close on the Chicago Stock exchange yesterday. Trading was dull, amounting to 62,000 shares. Of the 123 issues traded 45 advanced, 47 declined and 37 finished unchanged. Price changes were small for the most part.

Five new highs were recorded during the day, being made by American Public Service preferred, Alfred, Decker & Cohn preferred, Hall Printing, Independent Pneumatic Tool and Reliance Manufacturing.

The most active issue was General Household Utilities, which closed unchanged at 8¾ on a volume of 6,200 shares. Other active shares included Midland United preferred, which dipped ⅜ to 10¼; Asbestos Manufacturing, up ⅛ to 4; Middle West, unchanged at 12⅛, and General Finance, off ¼ at 5⅛.

RUBBER.

NEW YORK, Dec. 11.—(AP)—RUBBER—Crude futures closed easy, 13 to 19 points lower. December, 18.86c per lb nominal; March, 18.93c bid; May, 18.86c bid. Smoked ribbed spot, 19.00c nominal.

	Open.	High.	Low.	Close.	Prev. close.
December	18.91	18.91	18.86	18.86	19.00
March	19.20	19.20	18.93	18.93	19.11
May	19.10	19.10	18.85	18.89	19.06
July	19.00	19.00	18.79	18.79	18.95

BOARD OF TRADE STOCKS.

	Sales.	High.	Low.	Close.	Prev. close.
Berkey&G Furn	450	2¾	2¾	2¾	2¾
Centlivre Br A.	150	3	3	3	3⅛
Distil & Brew	850	3⅛	2⅞	3⅛	2½
TMNorton Br.	1,000	1	1	1	1
Pearson Co.	900	5½	5⅝	5⅝	5⅝

Total sales, 3,350 shares.

CHICAGO STOCKS

Friday, December 11, 1936.

[illegible]

1936 High.	Low.	Div. pct.	Bid.	Asked.	Stock	Sales.	High.	Low.	Close.	Net chge.
8½	5½	3.1	8⅜	8¾	Storkline Furn [.25g]	[illegible]				
28	18	10.0	24¼	24⅞	Sunstrand M T [2.50]	[illegible]				
26⅜	20¼	5.0	24	24¼	Swift & Co [1.20a]	200	24⅛	23⅞	24⅛	+ ⅛
35¾	28½	6.3	31½	32	Swift Int [2]	100	32	32	32	....
13½	8⅝	4.2	11½	12¼	Thompson J R [.50]	50	11¾	11¾	11¾	— ¼
4⅝	2⅛	...	3⅛	3¼	Utah Radio	100	3⅛	3⅛	3⅛	+ ⅛
2	⅞	...	⅞	1	Util & Ind.	700	1	⅞	1	+ ⅛
5⅛	2⅞	...	4⅝	4¾	Do pfd	1,100	4⅝	4¼	4⅝	+ ⅝
6¾	¼	...	5¼	5⅜	Wahl Co	100	5½	5½	5½	....
39½	30	5.1	38½	39½	Walgreen [2]	100	39¼	39	39	— ½
24½	16	4.6	22¼	22½	Wieboldt Stores [1a]	50	22¼	22¼	22¼	+ ¼
16	10	4.6	10⅞	11½	Will Oil-O-Mat [.50g]	300	10⅞	10¾	10¾	— ¼
15	13⅛	7.1	13⅝	13⅞	Woodall Indust [1a]	450	13⅞	13½	13⅝	+ ⅛
8¼	5⅛	...	6⅝	6⅞	Wis Bankshrs	850	6¾	6¾	6¾	...
42¼	11	...	38	38½	Zenith Radio	650	39½	38½	39	+ ½

*Ex dividend. a—Also extra or extras. g—Declared or paid so far this year. k—Accumulated dividend paid or declared this year.

BANK STOCKS

CHICAGO.

	Yesterday. Bid.	Ask.	Thursday. Bid.	Ask.
American Hold.	34	....	32½	....
American Nat	270	....	270	....
Central Rep	16½	17½	16½	17½
Chicago Title	203	206	206	209
City Nat	134	138	134	138
Cont Ill.	192½	194½	192	194
Do cts. ben. int.	.06	.10	.06	.10
First Nat	289	293	289	293
Harris Trust	428	435	430	435
Lake Shore Tr.	94	100	92	100
Mercantile Tr	170	180	170	180
Merchandise	300	310	300	310
National Blvd	165	180	165	180
National Bldrs	95	105	95	105
Northern Tr.	790	800	795	805
Personal Loan	150	157	150	157
Terminal Nat	36	38½	36½	38½

NEW YORK.

	Bid.	Ask.		Bid.	Ask.
Bk of Man	31	33	First Nat.	2085	2125
Bank Tr.	65	67	Guar Tr.	312	317
CHBk & T	116	119	Irving Tr.	14¼	15¼
Chase N.	44	46	Mfrs Tr.	51	53
Ch B & T	58	60	Do pfd.	54	56
Comm	204	210	Nat City.	37	39
ContB & T	16½	18	N Y Tr.	127	130
Cor EB&T	63	64	Public	58	60
Empire T.	27½	28½	Title G&T.	16	17
Fir N [B]	50¼	52¼			

OFFICIAL WEATHER FORECAST

The official forecast for today and tomorrow and yesterday's table of records follow:

WISCONSIN: Fair except local cloudiness, rising temperature Saturday; Sunday unsettled, colder in west and extreme north.

INDIANA: Fair Saturday with rising temperature; generally fair in south, unsettled in north Sunday.

OHIO—Generally fair Saturday and Sunday; warmer Sunday and in west Saturday afternoon.

LOWER MICHIGAN: Fair except local cloudiness, not quite so cold in west and south Saturday afternoon; Sunday unsettled, possibly local rain or snow, rising temperature in southeast.

UPPER MICHIGAN: Partly cloudy to cloudy, rising temperature in west and north Saturday; probably snow Saturday night or by Sunday, with colder Sunday in west and north.

MISSOURI: Fair, rising temperature Saturday; Sunday generally fair, somewhat colder in west and north.

IOWA: Generally fair and warmer Saturday; Sunday unsettled and colder.

MINNESOTA: Partly cloudy to cloudy, rising temperature Saturday; Sunday unsettled and colder.

NORTH DAKOTA: Somewhat unsettled, rising temperature in southeast, colder in extreme northwest Saturday; Sunday generally fair and colder.

SOUTH DAKOTA: Generally fair Saturday and Sunday; rising temperature Saturday in extreme east; colder Sunday.

NEBRASKA: Fair Saturday and probably Sunday; warmer Saturday in east; colder Sunday.

KANSAS: Fair Saturday and Sunday; warmer Saturday in southeast and extreme east; somewhat colder Sunday.

Place of observation / State of weather / Dec. 11, 1936, 7 p. m. Central standard time	Direction of wind	Temp. 7 p. m.	Highest today	Lowest last night	24 hours Precipitation
East central states—					
Alpena, cloudy	N.W.	24	30	26	...
Cairo, clear	N.	32	36	28	...
Chicago, clear	N.W.	19	22	17	...
Cincinnati, clear	N.W.	26	30	30	...
Cleveland, cloudy	N.W.	28	32	30	.01
Detroit, snow	N.W.	26	26	26	...
Escanaba, clear	W.	14	22	10	...
Evansville, clear	N.	30	32	26	...
Fort Wayne, clear	N.W.	20	28	26	...
Grand Rapids, snow	N.W.	22	24	24	...
Green Bay, clear	S.W.	6	16	—2	...
Indianapolis, clear	N.W.	24	30	24	...
Madison, clear	S.W.	10	14	—2	...
Marquette, clear	S.W.	14	20	14	...
Memphis, clear	N.	34	38	30	...
Milwaukee, clear	W.	12	16	2	...
Nashville, clear	N.	28	32	30	.76
Peoria, cloudy	N.	22	26	10	...
Sault Ste. Marie, snow	N.W.	20	24	24	.04
Springfield, Ill., clear	N.	26	28	14	...
La Crosse, clear	S.	—8	12	—10	...
West central states—					
Bismarck, clear	S.W.	28	36	4	...
Charles City, cloudy	S.E.	16	16	—8	...
Concordia, clear	S.W.	38	46	20	...
Davenport, clear	S.E.	16	20	2	...
Des Moines, clear	S.E.	22	26	4	...
Devils Lake, clear	S.W.	26	32	—6	...
Dodge City, clear	S.	40	50	24	...
Dubuque, clear	S.	12	18	—2	...
Duluth, cloudy	S.W.	4	4	—16	...
Huron, clear	S.E.	22	28	2	...
Kansas City, clear	S.E.	36	38	16	...
Keokuk, clear	S.	24	26	8	...
Moorhead, clear	S.	14	14	—18	...
North Platte, clear	S.W.	36	50	24	...
Oklahoma City, clear	S.	46	46	22	...
Omaha, clear	S.E.	26	30	4	...
Rapid City, clear	W.	36	48	32	...
Sioux City, clear	S.E.	24	28	8	...
St. Louis, clear	N.E.	30	32	20	...
Minneapolis, cloudy	S.	14	14	—10	...
Springfield, Mo., clear	S.E.	36	40	24	...
Wichita, clear	S.E.	38	40	22	...
Williston, clear	W.	30	36	18	...
Eastern states—					
Albany, rain	N.E.	40	40	36	.66
Atlanta, rain	N.W.	50	54	46	.04
Boston, rain	N.	42	44	38	.98
Buffalo, cloudy	N.W.	34	36	36	.01
New York, rain	N.	44	50	42	.64
Oswego, cloudy	N.	38	40	38	.10
Philadelphia, rain	N.	46	48	42	.56
Pittsburgh, snow	N.W.	32	38	38	.28
Raleigh, cloudy	W.	52	54	46	2.68
Washington, rain	N.W.	44	46	42	.54
Gulf states—					
Abilene, clear	E.	42	50	28	...
Amarillo, clear	S.	44	52	26	...
Brownsville, rain	N.W.	46	52	52	.16
El Paso, clear	N.E.	48	54	32	...
Dallas, clear	N.W.	44	46	32	...
Galveston, clear	N.	46	54	M	M
Jacksonville, rain	N.E.	60	68	54	.01
Miami, clear	S.	74	80	66	...
Mobile, cloudy	N.	46	60	54	.14
New Orleans, cloudy	N.	48	56	56	.02
San Antonio, clear	N.E.	50	56	38	...
Shreveport, clear	N.	44	48	40	...
Tampa, cloudy	N.W.	70	78	62	.24
Vicksburg, cloudy	N.	36	40	40	.10
Mountain states—					
Boise, cloudy	N.W.	32	34	24	...
Cheyenne, clear	S.	34	46	22	...
Denver, clear	E.	46	54	24	...
Havre, cloudy	W.	32	38	30	...
Helena, cloudy	W.	32	38	18	...
Lander, clear	S.W.	24	34	10	...
Miles City, clear	S.	30	36	18	...
Phoenix, clear		64	70	36	...
Pueblo, clear	N.E.	40	48	16	...
Salt Lake City, clear	S.W.	32	44	20	...
Santa Fe, clear	N.W.	30	40	14	...
Yellowstone Pk., cl'dy	S.W.	22	28	10	...
Pacific states—					
Fresno, clear	S.W.	60	64	38	...
Los Angeles, clear	S.W.	68	78	52	...
Portland, Ore., cloudy	N.W.	42	42	36	.01
San Diego, cloudy	N.	64	68	50	...
San Francisco, clear	N.W.	58	60	46	...
Seattle, clear	S.E.	48	50	36	...
Spokane, cloudy	S.	32	32	24	...
Walla Walla, clear	S.	44	48	24	...
Yuma, clear	N.W.	62	68	50	...
Canadian—					
Battleford, cloudy	W.	30	34	4	...
Calgary, clear	N.W.	32	40	26	...
Edmonton, clear	N.W.	32	36	24	...
Medicine Hat, cloudy	N.W.	34	40	26	...
Minnedosa, clear	S.W.	28	30	—16	...
Montreal, cloudy	W.	36	40	36	.10
Qu' Appelle, clear	S.W.	30	34	10	...
The Pas, cloudy	N.E.	22	28	—8	...
Toronto, cloudy	S.W.	34	38	36	.06
White River, clear	N.W.	—20	6	0	...
Winnipeg, cloudy	S.	14	14	—18	...

COTTON FUTURES PRICES DECLINE 5 TO 15 POINTS

Cotton futures developed an easier undertone yesterday due largely to selling attributed to the south and reports of a less active demand for cotton cloths. The trade and commission houses were buyers early, but the pressure was insistent and closing trades on futures were at the bottom. Net losses in Chicago were 5 to 15 points. Other American markets declined 9 to 15 points. [A point equals 1-100 cents a pound or 5 cents a bale.]

Domestic consumption of cotton in November was estimated by the New York cotton exchange service at 620,000 bales, compared with 647,000 bales in October and 517,000 bales in November, 1935. Spot cotton closed 10 to 15 points lower with New Orleans at 12.75 cents; New York, 12.90 cents; Houston, 12.55 cents, and Galveston, 12.45 cents a pound. Prices follow:

CHICAGO MARKET.

	Open.	High.	Low.	Close.	Prev. close.
January	12.47	12.47	12.37	12.37	12.42
March	12.45	12.47	12.34	12.34	12.49
May	12.30	12.35	12.21	12.22	12.36
July	12.16	12.17	12.05	12.05	12.18
October	11.72	11.74	11.66	11.66	11.72

NEW ORLEANS MARKET

	Open.	High.	Low.	Close.	Prev. close.
December	12.68	12.68	12.54	12.55	12.67
January	12.36	12.36	12.23	12.23	12.36
March	12.36	12.35	12.22	12.22	12.36
May	12.18	12.20	12.07	12.09	12.21
July	12.02	12.03	11.89	11.90	12.05
October	11.62	11.63	11.51	11.51	11.63

NEW YORK MARKET.

	Open.	High.	Low.	Close.	Prev. close.
December	12.68	12.69	12.55	12.58	12.67
January	12.36	12.38	12.27	12.27	12.40
March	12.34	12.38	12.25	12.27	12.38
May	12.20	12.25	12.12	12.13	12.25
July	12.06	12.08	11.95	11.96	12.08
October	11.63	11.65	11.55	11.56	11.65

INVESTING COMPANIES

	Bid.	Ask.		Bid.	Ask.
AdF2dinc	19.45	20.69	NAmBondTr ctfs	64.375	68.625
AffilFInc	11.22	12.20	NAmTrShs	2.92	....
AmerH	30.125	31.375	Do '55	3.82	....
AmBusShs	1.28	1.40	Do '56	3.77	....
AmInsStks	5.00	5.75	Do '58	3.79	....
BroadStIn	34.86	37.27	QuarIncS	18.96	20.66
CenShrsTr	27.15	29.19	ReprTrSh	14.62	15.12
CorpTrust	3.13	....	SelAmSh	4.25	....
Do AA	2.99	....	Do inc	18.78	20.47
Do AA m.	3.78	....	SelCumSh	10.97	....
Do ac ser.	2.99	....	SelIncSh	5.72	....
Do ac m.	3.78	....	SelIn cv p.	27.50	29.00
CumTrSh	6.65	....	SpTraskF	22.37	23.06
DiverTrB	12.00	....	StateStIn	124.62	....
Do C	5.20	....	SupAmTr A	4.30	....
Do D	7.75	8.60	Do AA	2.96	....
DividShrs	1.98	2.13	Do B	4.50	....
FirstBost	44.50	46.00	Do BB	2.96	....
FixTrShA	13.77	....	Do C	8.45	....
Do B	11.37	....	Do D	8.45	....
FundIInc	24.89	26.29	SupervSh	15.30	16.63
FundTrSA	6.70	7.38	TrStdInvC	3.26	....
Do B	6.14	....	Do D	3.20	....
IncInv	25.70	....	TrIndShrs	1.66	1.84
IncFdAm	....	....	US EL&P A	20.00	20.50
MaryldFd	10.16	11.10	Do B	3.16	3.26
MassInvT	28.85	30.61	Do vot.	1.20	1.28
NatWSec	4.80	4.90			
Do vot.	2.28	2.44			
NYBkTrSh	3.625	....			

COCOA

NEW YORK, Dec. 11.—[Special.]—Commission house selling caused a sharp dip in the early trading today. Trade buying caused a reaction from the inside levels with the close 9@13 points lower. Range of prices [cents per pound]:

	Open.	High.	Low.	Close.	Prev. close.
March	10.60	10.63	10.50	10.62	10.72
May	10.62	10.67	10.54	10.65	10.78
July	10.64	10.70	10.57	10.70	10.79
Sept.	10.67	10.74	10.61	10.72	10.84

BERRY'S BOARD URGES PLAN TO REVIVE OLD NRA

Asks General Law to Control Business.

[Chicago Tribune Press Service.]

Washington, D. C., Dec. 11.—[Special.]—The ghost of the old Blue Eagle stalked again today when the "council for industrial progress," sponsored by Maj. George L. Berry, the President's industrial coördinator, approved a plan embodying NRA control over the management of business.

The council, which was attended by only a scattering of employer representatives, approved the report of a committee asking enactment of a general "fair competition act" prohibiting business from operation if it did not follow government edicts regarding price, advertising, wage, and hour standards or other conditions laid down.

The plan was not termed "NRA" but by any other name it would be the same.

Would Cover All Commerce.

"It is felt that the problem can be solved best by a unified and integrated scheme of general legislation endeavoring to cover all commerce," the committee report stated, "rather than by separate statutory enactments dealing with isolated abuses."

The plan in a nutshell would rule out any business on grounds of "unfair competition" if the administration's mandates were not followed. A new administrative body would be empowered to investigate and prosecute violations of the act. This same agency would set up minimum wages, maximum hours and fair trade practices for any industry or trade.

The hearing of complaints would be before a sort of industrial Supreme court vested with equity powers including the power of issuing permanent and temporary injunctions.

Will Take Plan to Congress.

Maj. Berry was instructed to carry these proposals and others of a similar nature to President Roosevelt and the coming 75th congress. Berry was the chairman of "Labor's nonpartisan league" which was for Roosevelt during the last election and the new control over business for the advantage of labor is expected to reach a sympathetic ear.

Secretary of Labor Frances Perkins told the conference that her department had filled nine million jobs for workers in the two year period between July 1, 1934, and June 30, 1936. She declared that there was a growing spirit of coöperation on the part of employers, workers and farmers, which "with the government standing by to aid in accomplishing this objective, will serve to continue the upward swing of recovery."

EGG PRICES DECLINE TO NEW LOWS; BUTTER MARKET OFF

Liquidation by holders of December egg contracts yesterday caused a decline of ⅝ cent in the early trading in the price of refrigerator standards to a new low on the current downturn. December touched 27 cents a dozen at the extreme, or 3¾ cents under the high figure of Monday, and dropped to the lowest price since early in November. Closing trades were ⅜ cent lower, with December at 27¼ cents. Deliveries on December contracts aggregated 47 cars. Sales of futures were 386 cars.

Butter futures were steady early, but eased later and closed ¼ cent lower, with December at 32 cents a pound. Evening up for the government report on cold storage holdings due later in the day was a factor in the decline. Sales were 91 cars. Potatoes were 3 cents lower, with January at $2.75 per 100 pounds. Trading in new March potato contracts was inaugurated, with U. S. No. 1 grade A Idahoes deliverable. Sales, 15 cars. Prices follow.

BUTTER.
[Cents per pound.]

Stor. stds.—	Open.	High.	Low.	Close.	Prev. close.
December	32¼	32¼	32	32	32¼
January	32½	32½	32¼	32¼	32½
February	32⅞	32⅞	32⅝	32⅝	32⅞

EGGS.
[Cents per dozen.]

Refg. stds—	Open.	High.	Low.	Close.	Prev. close.
December	27½	27⅝	27	27¼	27⅝
January	27⅜	27⅜	26¾	26⅞	27⅜
Fr. gr. firsts—					
January	29	29	29	29	30⅜
February	24⅞	24⅞	24½	24⅝	24½

POTATOES.
[Per 100 pounds.]

Idaho russets.	Open.	High.	Low.	Close.	Prev. close.
January	$2.75	$2.75	$2.75	$2.75	$2.75
March	3.15	3.15	3.15	3.15	....

COMMODITY PRICES

NEW YORK, Dec. 11.—The Associated Press weighted wholesale price index of 35 commodities today declined to 86.27. The previous day it was 86.43, a week ago 85.43, a month ago 83.65, a year ago 77.21. Range of recent years:

	1936.	1935.	1934.	1933.
High	86.43	78.68	74.94	69.23
Low	71.31	71.84	61.53	41.44

[1926 average equals 100.]

METALS.

NEW YORK, Dec. 11.—(AP)—COPPER—Steady; electrolytic spot and future, 10.50c per lb; export, 10.80c. TIN—Steady; spot and nearby, $52.37½@51.50; future, $51.87½@52.00. LEAD—Firm; spot New York, 5.30@5.35c per lb. East St. Louis, 5.15c. ZINC—Firm; East St. Louis spot and future, 5.15c per lb. ANTIMONY—Spot, 12.75c per lb. IRON, ALUMINUM, QUICKSILVER, PLATINUM, STEEL, AND WOLFRAMITE—Unchanged.

LONDON, Dec. 11.—(AP)—Closing. COPPER—Standard spot, £44 12s 6d per ton; future, £44 18s 9d; electrolytic, spot, bid, £49 per ton; asked, £49 10s. TIN—Spot and future, £233 10s per ton. LEAD—Spot and future, £24 13s 9d per ton. ZINC—Spot, £17 7s 6d; future, £17 [illegible]s 9d.

SILVER FUTURES.

MONTREAL, Que., Dec. 11.—(AP)—SILVER—Futures closed steady, 5 to 30 points lower. Prices in cents per oz:

Sales	High.	Low.	Close.
1 May	46.95	46.95	46.40*

*Bid.

RAW SILK.

NEW YORK, Dec. 11.—(AP)—SILK—Raw futures closed irregular, ½ point higher to ½ lower. Sales, 1,690 bales. December, 1.91c per lb; January, 1.89½c; March, 1.90c. Open market quotations [sixty day basis]: Shanghai steam filature, 78 per cent seriplane, 20-22s, $1.90; Canton double extra A, 14-16s, $1.45; Japanese special crack double extra, 81 per cent seriplane, 13-15s, $1.95.

STOCKS FINISH IRREGULAR; GIVE UP EARLY GAINS

Low Priced Issues Are Most Active.

[Chicago Tribune Press Service.]

New York, Dec. 11.—With all the hullabaloo over the romance of the king of England definitly removed as a factor, the stock market slipped back into its old habits today, with low priced issues again coming into prominence and key industrial shares sagging fractions to a point.

At its best the market was an irregular affair, with prices churning about in initial transactions and showing a tendency to rise. Considerable weekend profit taking appeared in the afternoon, dropping prices from their high marks of the day and converting many early gains into losses.

Trading was at a more active pace, with total sales for the session amounting to approximately 2,611,000 shares.

Domestic News Favorable.

While the market was encouraged by favorable domestic business news, including further evidence of a strengthening price structure in basic metals, heavy holiday buying and other constructive items, many observers were of the opinion that correction of the technical position of the market had not yet been completed. Weakness in individual "blue chip" issues, notably the can stocks, made for nervousness among traders.

American Can broke badly, winding up the day 3½ points below yesterday's final figure. Continental Can also weakened.

Another factor not calculated to buoy the hopes of traders was distinct backwardness in the railroad shares, which failed to reflect improvement in freight car loadings last week and declined fractions to more than a point. Atchison sold off more than a point and smaller losses were incurred by New York Central, Pennsylvania, Illinois Central, Great Northern, Southern Pacific, and Chesapeake and Ohio.

Steel Group Is Weak.

U. S. Steel, the leader of yesterday's mild bull market, ran into a flurry of profit taking that knocked it down a large fraction, while Bethlehem sold under the previous close. Other steel shares similarly made little headway.

Chrysler was up a point at one time, but eased and finished with a fractional deficit. General Motors was hammered down a point. Automobile accessories, likewise, sagged.

Case Threshing rose two points in the farm implement section before going sharply into reverse and winding up with a 3 point loss. Deere and International Harvester were firm to a little higher. Sears-Roebuck and Montgomery Ward showed losses of less than a point.

Amusement shares enjoyed a good market. Pathe and Radio appeared on the tape at frequent intervals, the former scoring a gain of a point. Paramount issues dragged despite the dividend on the preferred.

Low Priced Issues Rise.

Among the best low priced shares in the list were Central Foundry, American Zinz, E. G. Budd, United Aircraft, and Commercial Solvents. Big gainers were Barber company, Crown Cork and Seal, U. S. Pipe, Holland Furnace, Consolidated Cigar, and International Agricultural preferred.

Some of the rail equipment issues showed strength. Lima Locomotive spurted 1⅛ points, New York Air Brake moved up more than 2, and Pressed Steel Car jumped 1¾. Oil shares hardened. Houston mounted to a new high before settling back, and gains of a point were annexed by Seaboard and Skelly.

American Power and Standard Gas issues were fast movers in the utility division. Metals worked lower. Real estate stocks returned to favor, the low priced General Realty climbing to a new high in a busy market. American Radiator and U. S. Realty improved.

REMINGTON-RAND REFUSED DELAY IN LABOR CASE

Cincinnati, O., Dec. 11.—(AP)—Remington-Rand, Inc., lost today a motion for an extension of time in which to prepare its reply to government charges that it violated the Wagner labor relations act.

Trial Examiner Charles A. Wood criticized the company for what he contended were "dilatory tactics" and transferred the entire case to the national labor relations board at Washington for a decision.

Counsel for the company argued that the voluminous record of testimony presented by the national labor relations board in support of its charges that the company had been guilty of unfair labor practices prevented them from saying immediately whether they wished to present evidence to counter the government case.

The hearing resulted from a strike of company employés last May. It resulted in the closing and dismantling of the Norwood, O., factory, where 1,700 persons were employed.

Tin Production Quotas Are Reduced 5 Per Cent

LONDON, Dec. 11.—(AP)—The international tin committee today fixed production quotas for the first quarter of 1937 at 100 per cent of the standard tonnages provided in the tin restriction agreement. The new quota represents a reduction of 5 per cent from the figure fixed Nov. 10. At that time reports of depleted visible stocks sent the price of the metal on a sensational upswing.

Farm Bureau Maps Fight to Bolster Prices

Pasadena, Cal., Dec. 11.—(AP)—The American Farm Bureau federation resolved tonight to use every effort found necessary to maintain price levels of farm products in line with the American standard of wages and living to assure agriculture its "rightful share of national income."

Another resolution urged amendment of the packers and stockyards act to give access to books and records of meat packers and stockyard operators to the secretary of agriculture for the "purpose of gathering information relative to different types of live stock marketing in various parts of the country."

Details of Resolution.

The price policy was declared to be the chief objective of the organization in resolutions adopted at the closing session of the eighteenth annual convention. The resolution set forth that such a national farm policy must provide:

For restoring and maintaining a high degree of soil fertility.

A schedule of agricultural tarifs to fully protect the domestic market from competing imports that hold or force American prices below parity levels.

Reduction of excessive industrial tarifs to equalize price levels of industrial and agricultural commodities.

Aggressive efforts to develop new domestic farm products.

State and federal marketing agreements.

The holding of surpluses from market channels in the most economical way under a system of federal loans based on warehousing or trust receipts.

Money Policy Stated.

On monetary policies, the organization recommended that the authority now given the President in existing law be extended until such time as a monetary authority can be created.

Liberal administration of farm loans—especially loans to worthy young men and efficient tenants to enable them to become farm owners—was asked in another resolution, which also insisted on a 3½ per cent interest rate on farm mortgages.

On the subject of transportation, the federation set forth that it favored only such federal regulation of transportation as is necessary to assure lowest possible costs consistent with efficient service. All discriminatory legislation or administrative rulings should be removed which penalize for the purpose of raising or maintaining costs at the level of some other form of transportation, which has the effect of raising the cost to shippers, the resolution said.

Wants Tax Adjusted.

Recommendation that the federal government grant taxpayers a substantial offset on income taxes for income tax paid to the state was made in another resolution. The federation also urged that state income tax revenue be used to reduce the property tax on farms and homes. Opposition to the tendency of using gasoline taxes for general revenue, instead of for roads and streets, was expressed.

The federation recommended that exemption of securities from income taxation be abolished. Taxes on liquor, the resolution said, should be high enough to yield substantial revenue, but not so high as to foster bootlegging. Support of reciprocal trade treaties, negotiated ordinarily to restore agricultural exports by judicious lowering of industrial tarifs, was pledged.

I. C. C. IS ASKED TO REVIEW RAIL PICKUP, DELIVERY

Review of the interstate commerce commission deliberations covering the railroads' proposal for free pickup and delivery of less than car lot freight in the territory east of the Mississippi river and north of the Ohio and Potomac rivers is asked in a petition just submitted to the commission by the Chicago Association of Commerce.

Carriers in the western portion of the territory on Oct. 13 were ordered to revise their rates by Dec. 21, providing a minimum of 45 cents per 100 pounds for pickup and delivery service, compared with the present minimum of 20 cents. The effective date of this order has been postponed to Jan. 21, 1937.

The association said such an extension is not sufficient to develop a complete record of actual conditions, and asked a postponement pending further hearings and a final decision.

Asks Constitution Change to End Tax Exempt Bonds

Washington, D. C., Dec. 11.—(AP)—A constitutional amendment to halt the issuance of tax exempt securities was proposed today by Senator Lonergan [Dem., Conn.]. He said such a reform had been "recommended by the treasury and other government officials for two decades." As a preliminary, Lonergan planned to ask the forthcoming congress to authorize the treasury to tax income from future federal bond issues. His proposed constitutional amendment would permit the federal government to tax future issues of state securities, and give the states similar rights concerning federal bonds.

Lead Prices Raised Again; Highest Since Late in '30

New York, Dec. 11.—(AP)—Leading producers today advanced the price of lead one-tenth of a cent a pound, or $2 a ton, to the highest levels since October, 1930. The St. Joseph Lead company quoted the price, New York basis, at 5.35 cents a pound against its previous figure of 5.25 cents, while the American Smelting and Refining company boosted its quotation to 5.30 cents from 5.20. Both concerns raised the price at East St. Louis one-tenth of a cent to 5.15 cents.

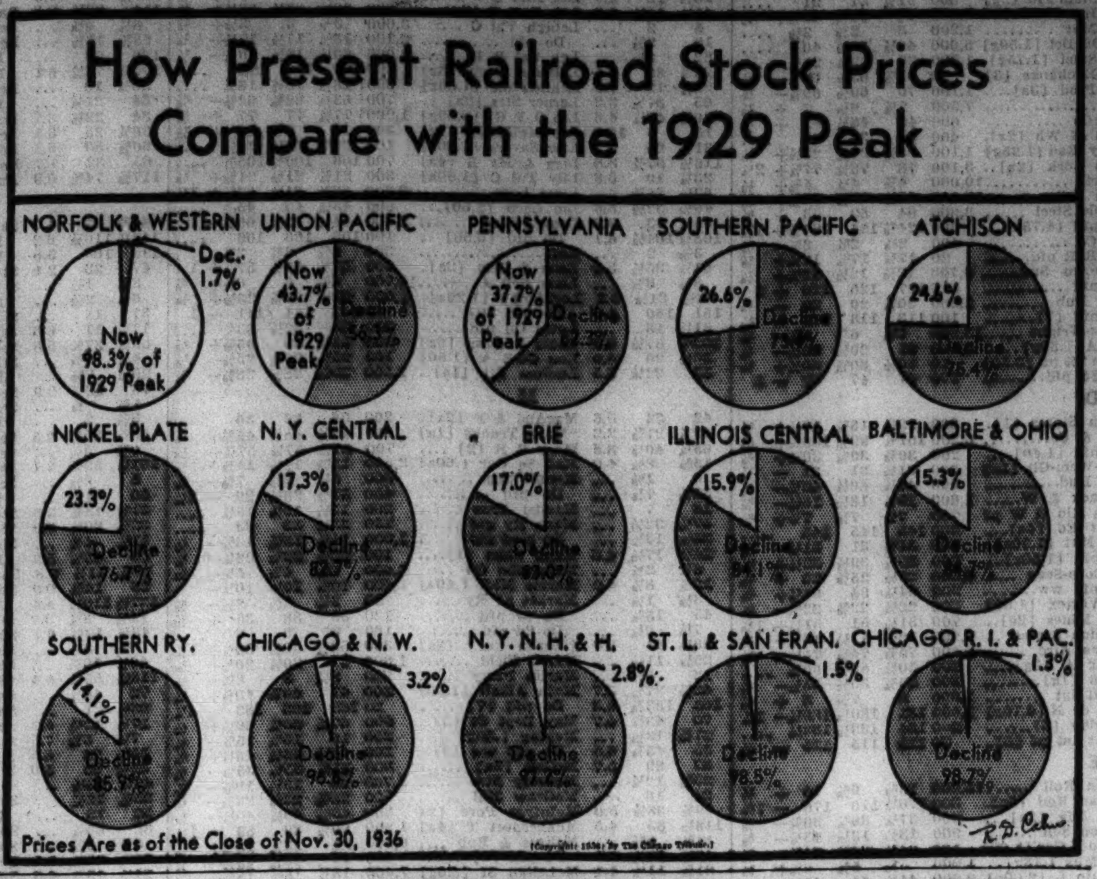

Gold Payment Fight Again Up to High Court

Washington, D. C., Dec. 11.—[Special.]—The justices of the Supreme court were asked today to decide whether the congressional resolution of June, 1933, abrogating payments in gold bullion or its equivalent can now be settled with devalued dollars.

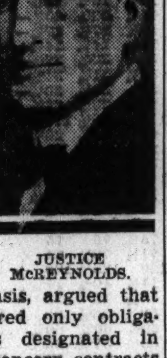

JUSTICE McREYNOLDS.

The Holyoke Water Power company, which years ago leased rights in the Connecticut river to the American Writing Paper company on that basis, argued that the resolution covered only obligations to pay sums designated in money and did not concern contracts for gold, a commodity. The writing paper company countered that the leases were not contracts for gold as a commodity but merely "gold value" agreements, and that because there was an option of an equivalent for gold bullion the joint resolution controled.

Government Interested.

Intervening in the case, the government maintained that the type of gold clause in the Holyoke contracts was in effect the same as in the gold cases in which the government was upheld last year by the Supreme court. Although Attorney General Homer Cummings recently said he did not consider the Holyoke suit "highly important from the government standpoint," the department of justice, nevertheless, has been watching the issue closely, fearing that an adverse decision would affect the basic power of congress to control the monetary system.

All of the eight justices who heard the arguments participated in the gold decision last year, but only two of them, Justices Sutherland and McReynolds, asked questions concerning the present case.

Give Hint of Opinions.

Dissenters in the 1935 gold rulings, these justices asked questions which were taken by some to indicate they did not necessarily think gold bullion was controled by the resolution.

"If there had been a contract to pay a pound of gold a year would that have been enforceable under this contract?" Justice McReynolds inquired.

"These people," he said, alluding to the water power company, "were contracting to prevent the very thing that happened. I suppose they, being from Massachusetts, had ordinary intelligence and wanted to do that very thing."

AIR LINE BRINGS SALES GROUP TO MEETING HERE

Transcontinental and Western Air, Inc., will handle what is claimed to be the largest commercial mass movement of passengers in history when 80 persons, comprising the entire distributor sales force of the Alemite division of the Stewart Warner corporation, take to the air tomorrow to converge on Chicago for a three day sales convention.

Sik airliners will carry the delegates. They will take off from Boston, Albany, New York, Philadelphia, and Baltimore, so scheduled as to arrive at the Municipal airport here at approximately the same time.

Meetings Monday, Tuesday, and Wednesday will be climaxed by a dinner on the last day, following which those attending will go to the airport, and the six transports will depart for their various destinations, which they will reach the same night with no business time lost.

Two European Banks Drop Suits for Gold Payments

Philadelphia, Pa., Dec. 11.—(AP)—Two European banks, which sought to compel the Bethlehem Steel company to pay, on a gold value basis, the interest on $1,000,000 of refunding bonds, withdrew their suits from United States District court today. The Bethlehem company offered to pay the interest in American currency after the United States left the gold standard in 1933, but the banks contended payment should be made on a gold value basis.

NEW YORK CENTRAL'S OCTOBER NET PROFIT IS DOUBLE YEAR AGO

October net profit of the New York Central System was more than double earnings a year ago, the company reported yesterday. Net income after taxes and charges amounted to $2,616,357, equal to 52 cents a share, compared with $1,264,102 or 25 cents a share in the corresponding period of last year.

For the first ten months of 1936 net profit totaled $6,117,663, equivalent to $1.22 a share, against a deficit of $5,120,979 for the same period a year ago.

October profit of the Pittsburgh and Lake Erie, a subsidiary, was $392,016, equal to 45 cents a share, against $279,673, or 32 cents a share in 1935. Ten months' net profit was $3,758,569, or $4.35 a share, against $2,620,934, or $3.03 a share.

The Rutland, another unit, reported October profit of $4,120, against a deficit of $28,662, and a 10 months' deficit of $194,264, against a deficit of $410,840 last year.

The Indiana Harbor Belt railroad, also a part of the system, reported October net income of $183,918, or $2.42 a share, against $166,339 or $2.19 in October, 1935. For the 10 months net profit was $1,448,547, equal to $19.06 a share, against $1,063,627 or $14 a share.

DOLLAR MAKES SLIGHT GAIN ON FOREIGN MONEY

The dollar made small gains against several foreign currencies yesterday. The British pound sold off ¼ cent to $4.90¼, and the French franc eased .00¼ cent to 4.66¼ cents. The Dutch guilder lost .02 cent. Swiss francs and Canadian dollars were unchanged.

A sharp increase in the cost of money to the British government was disclosed yesterday when the government's latest offering of £50,000,000 of three month treasury bills was allotted at a discount rate of 1.031 per cent. Last week the cost was 0.790 per cent; two weeks ago, 0.572 per cent, and three weeks ago, 0.540 per cent.

Engagements yesterday of $1,450,000 of gold in India and $316,000 in England were reported by the Federal Reserve Bank of New York. The department of commerce reported that gold imports in the week ended Dec. 4 amounted to $6,664,530, compared with $14,080,229 in the preceding week. Exports totaled $29,469, against $19,294. Silver imports aggregated $433,331, compared with $605,010, and exports were $112,753, against $52,503.

ILLINOIS LEADS IN PURCHASING SAVINGS BONDS

[Chicago Tribune Press Service.]

Washington, D. C., Dec. 11.—With Illinois citizens leading as the biggest buyers, approximately 690 million dollars of United States savings bonds based on maturity value have been sold to more than 700,000 investors, Secretary of the Treasury Henry Morgenthau Jr., announced today.

The sale of the savings bonds began March 1, 1935, and an average of more than $1,000,00 maturity value of the bonds has been sold each business day since.

Morgenthau disclosed that sales for the first ten days of December substantially exceeded the average. He attributed the increased sales to purchase of savings bonds by recipients of dividends, wages increases, and bonuses.

October sales of the bonds amounted to $27,222,300. Illinois bought $2,863,875. New York was second with $2,047,950 and Ohio third with $1,702,950.

B. F. Goodrich Boosts Prices of Mechanical Rubber Goods

The B. F. Goodrich company yesterday announced a general increase in selling prices of mechanical rubber goods, effective Jan. 1, because of higher costs. Hose and belting prices will be raised about 5 per cent and other goods 10 per cent.

Worthington Pump Votes Delaware Reincorporation

Stockholders of the Worthington Pump and Machinery corporation, incorporated under the laws of Virginia, have authorized by a vote of more than two-thirds re-incorporation of the company in Delaware at discretion of the directors.

Car Loadings Rise but Less than Normally

Freight trafic handled last week by American railroads registered substantial increases over both the preceding week and the same period last year, although the week-to-week rise was somewhat less than seasonal.

The Association of American railroads yesterday reported car loadings for the week ended Dec. 5 totaled 744,957, an increase of 64,973 cars, or 9.6 per cent, over the week ended Nov. 28. Compared with a year ago last week's volume represented an upturn of 106,439 cars, or 16.7 per cent, and a gain of 193,472 cars, or 35.1 per cent, compared with two years ago.

Revival After Thanksgiving.

Revival of general business following the recession resulting from the Thanksgiving day holiday was reflected in the volume of miscellaneous and less than car lot freight.

These two classifications registered the largest increases, the former rising 21,784 cars for the week and 50,312 over a year ago, to a total of 300,601 cars, and the latter totaling 168,606 cars, an improvement of 23,068 for the week and 9,998 for the year.

The third largest classification in point of volume and extent of gain was coal trafic, which amounted to 168,087 cars, an increase of 16,542 over the preceding week and 30,096 above the comparable 1935 period.

Grain, Live Stock Heavier.

Haulage of grain and grain products accounted for 36,267 cars, an upturn of 5,292 for the week and 5,271 for the year. Live stock shipments aggregated 17,851 cars, up 1,907 over the Thanksgiving week and 2,697 over 1935.

Forest products required 33,734 cars, a climb of 1,147 for the week and 4,169 for the year. Coke volume was 11,646 cars, an increase of 437 for the week and 3,035 for the year.

The only major classification to register a decline for the week was ore, a normal development at this season of the year. Loadings amounted to 8,165 cars, a decrease of 5,204 from the preceding week, but a gain of 861 over the same period of last year.

MEMBER TRADING IN STOCKS OVER 18 PCT. OF TOTAL

Washington, D. C., Dec. 11.—[Special.]—Member trading for own account as represented by combined purchases and sales in round lots on the New York Stock exchange during the week ended Nov. 14, in which there were five trading days, aggregated 5,115,513 shares, or 18.94 per cent of the total volume, according to a summary made public today by the Securities and Exchange commission.

In the previous week, in which there were six trading days, member trading aggregated 5,779,917 shares, or 19.32 per cent of the total volume, thus making two weeks in which this type of trading had gone over 5,000,000 shares.

Week's Automobile Output Rises in U. S. and Canada

Production of automobiles this week in the United States and Canada climbed to 119,455 cars and trucks, compared with 100,619 a week earlier and 108,592 in the same week last year, Cram's Reports, Inc., estimated yesterday. Ward's Automotive Reports, Inc., placed the total at 119,660 units, against 101,660 and 99,435, respectively.

GRAIN MARKETS TURN EASIER ON PROFIT TAKING

Foreign Buying of Wheat Is Large.

Grain markets developed an easier undertone yesterday due to selling attributed to operators who had bought at lower prices. While there was some recovery from the extreme low point losses on wheat ranged up to a cent a bushel.

Liquidation carried December corn contracts off 2 cents and the deferred deliveries approximately a cent a bushel. Price changes in oats and rye were confined to fractional declines. Soy bean futures lost ¼ to 1½ cents.

There was no evidence of a letup in the extremely heavy demand yesterday for cash wheat from importing countries, although the estimated purchases of about 3,000,000 bushels from Canada, Argentina, Australia and the Danube apparently included considerable grain which had been reported as having been taken on Thursday.

Italy Takes Half of Exports.

The reported export sales this week have exceeded 12,000,000 bushels. Italy is said to have taken about 50 per cent of this quantity.

Deliveries of 15,000 bushels of cash wheat on December contracts on the Chicago Board of Trade, the first this month, tended to increase the pressure on the current month.

Reports indicating that there was still a large area seeded to winter wheat in parts of the Texas panhandle, Kansas, Oklahoma, Colorado and Nebraska badly in need of moisture had a tendency yesterday to restrict selling of the July delivery, which represents the crop to be harvested in 1937.

At the close yesterday Liverpool July wheat futures were about 12½ cents over Chicago and 16½ cents a bushel above Kansas City.

Small Price Changes Abroad.

Price changes in wheat futures yesterday in leading foreign markets were confined to small fractions. Realizing sales were reported in Winnipeg, which were offset to a considerable extent by buying attributed to exporters and to continental Europe.

Closing trades on the December delivery of leading grains on the board of trade, with comparisons, follow:

	Yester-day.	Thurs-day.	Week ago.	Month ago.
Wheat	$1.27½	$1.28½	$1.24¾	$1.16
Corn	1.07¾	1.09⅝	1.07⅝	1.02⅛
Oats	.48¾	.49⅛	.46½	.43¼
Rays	1.01⅝	1.01⅝	.99½	.89
Soy beans	1.43	1.44⅛	1.34½	1.25⅝

An easier basis prevailed yesterday for cash corn as compared with the December delivery, and buyers also reduced their bids for cash grain to arrive from the country.

Corn Diverted from East.

A considerable part of the corn being received at Chicago is reported coming from Ohio, Indiana, and Michigan, which normally finds an outlet for their surplus grain in the east.

December rye closed unchanged with some buying attributed to the removal of hedges against shipping sales of 60,000 bushels. With lake navigation closed for the season, it is asserted it will be impossible to augment local stocks of rye until next spring. Cash rye at Milwaukee sold at $1.10¼ a bushel, the highest price since 1929.

JACOB ESPOVICH IS MADE MANAGER OF BOSTON STORE

Irving Netcher, first vice president of the Boston store, last night announced the appointment of Jacob Espovich as general manager and merchandise manager, effective Feb. 1.

To accept his position with the Boston store Mr. Espovich will retire at the end of next month as a vice president and director of The Fair. D. F. Kelly, president and general manager of the Fair, said last night that his duties will be taken over by present members of the store's executive staf.

Court Hears First Appeal in 'Market Rigging' Case

New York, Dec. 11.—[Special.]—The United States Circuit Court of Appeals today heard argument and reserved decision on the first case to reach it involving the constitutionality of the "market rigging" provisions of the securities and exchange act of 1934 as amended. The case was an appeal by Torr & Co., brokers, from a temporary injunction restraining the firm and its members from using the mails in the sale of stock of the Trans-Lux corporation.

GIVE A MOFFETT PHOTOGRAPH

The Ideal Christmas Gift Is a CAMERA PORTRAIT

When your gift is your own photograph, you give something no one else can give. MOFFETT, finest of portrait artists, has been serving discriminating Chicagoans for 33 years.

30 SOUTH MICHIGAN AVENUE

Open Evenings and Sundays — Phone: State 8750

New Bonuses, Wage Boosts Are Granted

Wage increases and bonus payments were announced yesterday by several more companies.

Wage increase of approximately 8 per cent for 400 hourly and piece workers of the Moline plant of the Minneapolis Moline Power Implement company was announced by W. C. MacFarlane, president and general manager. Individual wage increases were also granted to 100 office workers.

A 10 per cent wage increase was announced by the Colorado Fuel and Iron company. The boost is retroactive to Nov. 16 and will affect 5,000 workers.

The Humble Oil and Refining company, Houston, Tex., announced an increase of 5 per cent in the wages of all employés earning less than $5,000 a year.

Get 5 Per Cent Increase.

Three thousand employés of the Aluminum Goods Manufacturing company received 5 per cent salary an wage increases, retroactive to July 1, 1936, and totaling about $100,000 annually.

Pan American Airways authorized wage increases amounting to $150,000, effective early next year, for pilots, mechanical workers, and other employés. A $55,000 Christmas bonus also was voted.

The General Electric company announced that 5,400 employés of its Lynn, Mass., plants would share in a bonus distribution of $310,000 under the company's profit sharing plan adopted two years ago. Each employé will receive 6 per cent of his earnings for the last six months, the largest payment yet made under the plan.

Distribution of a bonus of a half month's salary to employés of the Oldetyme Distillers, Inc., was announced by the company. The payment will be made to workers in the employ of the company a year or more. Smaller payments will be made to newer employés.

Other Bonuses Announced.

Redmond & Co. announced that it will distribute an extra two weeks' salary to employés who have been with the company since July 31 and one week's pay to workers subsequently hired.

The 350 employés of the Morris Plan Industrial bank, New York, will receive an extra half month's salary, officials announced. The Bank of Yorktown announced a similar distribution.

The investment banking firm of Soucy, Swartsweiter & Co. announced the distribution of an extra month's salary to employés.

The Financial World will disburse a bonus equal to 10 per cent of the salary received this year to employés, regardless of legnth of service.

UTILITIES DECIDE TO REGISTER AND WITHDRAW SUIT

The Northern States Power company of Minnesota and the Minneapolis General Electric company have decided to register under the public utility holding company act of 1935, and will withdraw suits they instituted in federal court against the government to enjoin enforcement of the act, Robert F. Pack, president, announced yesterday.

He said that the directorates of Northern States Power and Northern States Power Company of Wisconsin have been reduced, that substantially all directors are now residents of the territory served, and that none is an officer or director of any company outside the corporation's system.

Northern States Power of Minnesota is planning a public financing operation to refund indebtedness and has authorized the Public Utility Engineering and Service corporation to act for the company in negotiations for the sale of the securities.

TREASURY LOAN ALLOTMENT HELD TO 15 PER CENT

A 15 per cent allotment on subscriptions of $1,000 or more will be made on the new 2¾ per cent 13 to 17 year treasury bonds, Secretary Morgenthau announced yesterday. Applications totaled $4,959,000,000 for the 700 million issue.

Morgenthau said preliminary reports indicated that practically all of the $886,000,000 of maturing notes would be exchanged for new treasury obligations. The exchange offer was made to note holders coincident with the cash bond offering.

According to a compilation by Poor's Publishing company total new financing this week amounted to $93,675,469, compared with $227,397,796 a week earlier and $49,993,690 in the same week last year.

STATE STREET INVESTMENT TO PAY $20 EXTRA

Many Others Raise Dividend Total.

A dividend amounting to nearly nine and one-half million dollars will be distributed before Christmas to stockholders of the State Street Investment corporation. Directors yesterday approved payment Dec. 19 of an extra disbursement of $20 a share in addition to the regular quarterly distribution of 75 cents.

The corporation announced it will offer to stockholders about 50,000 treasury and unissued shares remaining from an authorized issue of 500,000, in the ratio of one for each nine held. They will be sold at a price equal to the liquidation value of the company's stock at the time of receipt of subscriptons.

Declares 75 Cents Extra.

A. M. Castle company, steel merchandising concern, declared an extra dividend of 75 cents, bringing the total distribution this year to $3.75, compared with $2 in 1935.

Directors of the National Steel corporation voted an extra of $1.62 on the common, which will carry the year's total disbursement to $3.12½. Bucyrus Monighan company declared extras of 30 cents on class A and B shares, bringing the years' total payments to $1.80 and 90 cents, respectively.

Other extra dividends voted yesterday included one of 50 cents a share by Aetna Life Insurance company; 35 cents a share on common stock of the Hein-Werner Motor Parts corporation; 50 cents on common by the Western Tablet and Stationery corporation; 40 cents on common by the Foote-Burt company, drill machinery manufacturer, and $1.30 on class A and B stocks by the Columbia Broadcasting company.

Pays $8 on Arrears.

National Refining company announced a dividend of $8 a share to apply on accumulations against preferred stock. United States Leather ordered the distribution of $4 a share on prior preferred on account of arrears. Indiana Hydro Electric company declared $4.37½ on the 7 per cent preferred.

An initial dividend of 50 cents a share was voted on common stock by directors of Technicolor, Inc., holding company for Technicolor Motion Pictures corporation. Pyle National company, locomotive accessory maker, ordered payment of a dividend of 75 cents a share. In the first three quarters of this year 25 cents each was paid.

Birtman Electric company declared 75 cents on common, bringing payments this year to $2.50, against $1.50 disbursed in 1935.

Standard Oil company of Kansas approved a disbursement of $1 on capital stock, the first payment since 50 cents was distributed on Oct. 31, 1934.

Pacific Power and Light company declared $3.50 a share on the $7 preferred stock arrears and $3 on $6 preferred.

REPORT DECLINE IN UNEMPLOYED DURING OCTOBER

New York, Dec. 11.—(AP)—The number of unemployed workers in the country decreased 3.4 per cent to 8,673,000 during October, the national industrial conference board, a research organiaztion maintained by large industrial corporations, reported today.

Employment of all types in the United States in October totaled 44,100,000 workers, an increase of 360,000, or eight-tenths of one per cent, over September, and 2,605,000, or 6.3 per cent, above October, 1935, the report added.

North Shore Limited Train to Offer Faster Service

Running time of the North Shore Limited of the New York Central Lines between Chicago and New York will be reduced twenty minutes eastbound, effective tomorrow. The train will continue to leave Chicago at 10 p. m., but will arrive in New York at 5:45 p. m., instead of 6:05 p. m. Departure and arrival time of the Commodore Vanderbilt westbound will be stepped up ten minutes, the train arriving here from New York at 8:30 insted of 8:40 a. m. Eastbound schedules are unchanged.

To originate is an art

The Sack Suit $145 Others in relation

HENRY HEPPNER & CO.
Tailors
310 S. Michigan Avenue, Chicago

KRAFT-PHENIX PRICE CONTROL HEARING IS SET

Case Involving Montgomery Ward Adjourned.

The government's warfare against alleged violators of the Robinson-Patman act entered a second phase yesterday as a federal trade commission hearing involving Montgomery Ward was adjourned until Jan. 4 and preparations were made for a similar hearing here beginning Dec. 16 on a complaint against the Kraft-Phenix Cheese corporation.

The Robinson-Patman anti-price discrimination act, passed by the last congress, forbids the granting of discounts for quantity purchases.

William F. Dinnen, attorney in charge of the Chicago office of the federal trades commission, announced that the Kraft-Phenix hearing will be held at the Knickerbocker hotel, 163 East Walton place.

Charge Competition Lessened.

The complaint against the Kraft-Phenex Cheese corporation charges the respondent with discriminating in price between different purchasers of its products, with the effect of lessening and injuring competition between it and other manufacturers and distributors of similar products. The alleged violations by the respondent also lessen competition between customers, some of whom receive favored prices, the government charged.

The government and business concerns selling to chain stores or other large purchasers are understood to regard the hearing as of paramount importance because of business practices at stake.

Ward Hearing Adjourned.

Charles F. Diggs of Washington, trial examiner who presided at the Montgomery Ward hearing, also will take testimony in the second probing.

The hearing on the complaint against Montgomery Ward, Bird & Son, Inc., East Walpole, Mass., and a selling subsidiary of the latter company, was adjourned after intricate accounts and invoices concerning the alleged violations were admitted to evidence. The continuance was agreed upon to permit expert accountants of the federal trade commission at Washington to break down the accounts.

The hearing, continued here Thursday after being started earlier in the week at Boston, lasted only about an hour yesterday morning before the adjournment was ordered by the rial examiner.

The admission of the invoices and other records into evidence was granted over objections of attorneys representing Montgomery Ward and the Bird Floor Covering company. Counsel for the respondents contended that the records had not been coupled with any government evidence and were desired merely "for purposes of search."

Port of Montreal Closes Best Season Since 1928

MONTREAL, Que., Dec. 11.—[Special.]—The port of Montreal today closed its most profitable navigation season since 1928 with the departure of three freighters, the last scheduled. Two government ice breakers served as an escart and will accompany the ships as far as Quebec to avoid ice damage. The season lasted two days later than last year. Striking gains were shown in grain and general cargo handled during the year, while passenger travel was also considerably better than last year.

Niagara Share Corporation Reports Pay of Directors

New York, Dec. 11.—[Special.]—Salaries and fees of $81,947 for seventeen directors of Niagara Share corporation of Maryland in 1935 were shown today in a report to the SEC amended to include subsidiaries. Jacob F. Schoellkopf Jr. received $32,938 and Russell J. M. Hutton, $20,248.

Continental Can to Build $500,000 Florida Plant

Continental Can company announced plans for a new $500,000 can manufacturing plant at Tampa, Fla. Construction will be started soon. The new plant, with a 70,000 square foot floor area, will be equipped for the manufacture of packers' cans.

WHAT STOCKS DID

TRIBUNE AVERAGES.

	High.	Low.	Close.	Net chg.
25 railroads	42.62	42.89	42.96	—.43
25 industrials	235.15	232.90	233.28	—2.27
50 stocks	139.38	137.89	138.12	—1.35

	High.	Low.	Close.
50 stocks one yr. ago	111.89	100.71	110.11
50 stks. two yrs. ago	84.81	83.85	84.08

ASSOCIATED PRESS AVERAGES.

	30 indus.	15 rails.	15 util.	60 stks.
Net change	—.6	—.5	—.5	—.5
Friday	96.0	39.0	51.3	70.5
Previous day	96.6	39.5	51.8	71.0
Month ago	97.6	39.4	50.8	71.2
Year ago	71.4	28.9	42.5	53.6
1936 high	99.3	43.5	53.7	72.8
1936 low	73.4	30.2	43.4	55.7
1935 high	76.3	31.2	44.7	56.1
1935 low	49.5	18.5	21.6	34.8
1932 low	17.5	8.7	23.9	16.9
1929 high	146.9	153.9	184.3	157.7
1927 low	51.6	59.3	61.8	61.8

DOW-JONES AVERAGES.

	High.	Low.	Close.	Net chge.
Industrials	182.33	180.76	181.10	—1.08
Railroads	55.77	54.87	54.97	—.53
Utilities	35.43	34.79	35.12	—.04

ISSUES TRADED.

	Friday.	Thursday.
Advances	379	488
Declines	362	266
Unchanged	164	165
Total issues	905	919
New 1936 highs	75	48
New 1936 lows	7	5

CHICAGO CURB.

	Sales.	High.	Low.	Close.	Prev. close.
Allied B&D	100	.65	.65	.65	.65
Campana Gold	1,850	2⅛	1⅞	2⅛	2⅛
Equity Corp	75	2½	2½	2½	2⅜
F Fehr Brew.	200	1⅝	1⅟₁₆	1⅟₁₆	1⅝
P Fox Brew.	100	11¼	11¼	11¼	11
*Greenebaum	50	¼	¼	¼	¼
Majestic R&T	350	4¼	4	4¼	4¼
Soss Manuf	100	7¾	7¾	7¾	7¾

Total sales, 2,825 shares.

*Not listed on formal application of the company.

NEW YORK STOCK TRANSACTIONS

Friday, December 11, 1936.
Shares sold today........2,611,590
Year ago........1,902,134

Friday, December 11, 1936.
Total sales 1936 to date......467,331,995
Total sales 1935 to date......360,586,352

[The figure in brackets after name of stock is annual dividend rate.]

—1936— High.	Low.	Div. yld. pct.	Description. div. rate, $s—	Sales.	High.	Low.	Close.	Net chge.
[illegible]								
			Q					
19¼	16½	4.4	Quaker S Oil [.80a]	300	18⅛	18	18⅛+	⅛
			R					
14¼	9¾	...	Radio	43,900	12¼	11⅝	11⅞	...
80	68½	4.4	Do cv pfd [3.50]	1,000	79⅝	78¾	79 +	¼
10⅞	5	...	Radio-Keith-O	8,600	8½	8¼	8⅜+	¼
20	11	...	R R S I C Stk	110	15⅝	15¼	15¼—	¼
38⅜	28⅞	4.2	Raybes-Man [1.50a]	100	36⅛	36⅛	36⅛—	⅝
16⅝	9⅞	...	Real Silk	100	12⅝	12⅝	12⅝—	⅛
100	65½	...	Do pfd [10.50k]	100	99⅞	99⅞	99⅞+	⅛
4½	1⅞	...	Reis & Co	300	4	3⅞	3⅞—	⅛
24⅝	12⅛	2.4	Reliable Strs [.50g]	1,100	20⅝	20½	20⅝+	¼
[illegible]								
			Y					
51	33⅜	1.3	Yale & Towne [.60a]	400	49	48	48 —	½
22⅝	8¾	...	Yell Trk & C	7,700	16⅞	16½	16⅝—	¼
3⅛	2⅝	...	Do rts	13,600	2⅞	2⅝	2⅝—	⅛
163½	83½	...	Do 7% pfd [35k]	60	163½	162	163½+	⅝
55	42¼	6.4	Young S & W [3a]	100	47⅛	47⅛	47⅛	...
87⅝	41⅜	...	Youngst Sh & T	2,200	82¼	81½	81½—	½
			Z					
42⅝	11⅛	...	Zenith Radio	3,300	39⅝	38½	38¾—	⅛
9⅝	5¾	...	Zonite Prod	7,000	8⅝	7⅞	8⅛+	⅝

*Ex dividend. †First sale since ex dividend date or dates. xr—ex rights. a—Also extra or extras. e—Paid last year. f—Payable in stock. g—Declared or paid so far this year. h—Cash or stock. k—Accumulated dividend paid or declared this year.

Sales to 11 a. m., 770,000 shares; 12 noon, 1,290,000; 1 p. m., 1,690,000; 2 p. m., 2,070,000. Total sales, 2,611,590 shares.

U. S. TREASURY

[Chicago Tribune Press Service.]

WASHINGTON, D. C., Dec. 11.—The following is a statement of the condition of the United States treasury on Dec. 9, 1936:

Income to date this year	$ 1,760,100,000
Income to date last year	1,581,800,000
Increase	$ 178,300,000
Army	169,000,000
Navy	212,700,000
Veterans' costs to date	326,600,000
Agricultural aid	85,500,000
Relief	64,900,000
Pub. works and works relief	1,390,500,000
Aid to home owners	100,700,000
Deficit this year	1,303,100,000
Deficit last year	1,763,800,000
Decrease	$ 459,700,000
Balance general fund today	1,454,200,000
Balance previous day	1,409,000,000
Increase	$ 44,200,000
Public debt this date	$33,884,600,000

HIDE FUTURES.

NEW YORK, Dec. 11.—[Special.]—HIDES—Raw declined 11 to 13 points on commission house selling. Sales, 95 lots or 3,800,000 lbs. Closing bids [cents per lb]: December, 13.75c; March, 14.01c; June, 14.25c; September, 14.53c; December, 1937, 14.79c.

EMERGENCY RAIL RATE IS OPPOSED BY COAL GROUPS

Washington, D. C., Dec. 11.—(AP)—Continuance of emergency surcharge freight rates after Dec. 31 was strongly opposed before the interstate commerce commission today by the carriers' best customer—coal.

Observing that this commodity bore one-third of the surcharge total, which is expected to yield about $115,000,000 this year, Charles F. Hosford Jr., chairman of the National Bituminous Coal commission, and Karl D. Loos, counsel for the National Coal association, told the commission the base rates were already too high and should be substantially reduced.

"Only by such action can the diversion of coal trafic to competing forms of transportation be stopped," Loos said. "Only by such action can the tendency to substitute other sources of energy for coal be effectually checked."

Hosford testified that excessive freight rates have been one of the major causes of the coal industry's depression.

CLAIM BELATED DIVIDEND NEWS AIDS FOREIGNERS

New York, Dec. 11. — Contending dividend and other announcements after the close of the market has given unfair advantage to foreign markets, brokers have complained to the New York Stock exchange, it was disclosed yesterday.

Within the last several weeks such major corporations as General Motors, U. S. Steel, and Bethlehem Steel have released, after the close of trading, some of the most important dividend news in years, mostly in the form of extra or special disbursements.

Well informed Wall streeters said they doubted the complaints would produce results, owing to lack of exchange jurisdiction. Complaining brokers base dissatisfaction on the fact London and other foreign markets open several hours ahead of the New York Stock exchange.

TVA Purchases Two Big Generators for $934,000

Knoxville, Tenn., Dec. 11.—(AP)—The Tennessee Valley authority announced today the purchase of two generators, valued at $934,000, from the Westinghouse Electric and Manufacturing company of East Pittsburgh, Pa. They will be installed at Pickwick Landing dam, now under construction on the lower Tennessee river. The two units each will have an output under average operating conditions of about 48,000 horsepower.

Open Trade in New Grade of Idaho Potatoes Here

Trading in March contracts of Idaho potatoes, which will permit delivery of a grade known as U. S. No. 1, was inaugurated on the Chicago Mercantile exchange yesterday. The contracts supplement a March contract, opened last September, which calls for delivery of Idaho russets meeting the requirements of the government standard, U. S. No. 1 extra.

Notes of Illinois Central Sold by RFC at Premium

Washington, D. C., Dec. 11.—(AP)—The Reconstruction Finance corporation announced tonight it had sold $13,900,000 of Illinois Central railroad equipment trust certificates at a premium of $486,500. The sale was made, at 103½ and accrued interest, to Salomon Brothers & Hutzler, New York, and Stroud & Co., Philadelphia.

MONEY AND EXCHANGE

NEW YORK MONEY MARKET.

NEW YORK, Dec. 11.—(AP)—Call money steady, 1% all day; prime commercial paper ¾%. Time loans steady, 60-180 days, 1¼% offered; bankers' acceptances unchanged. Rediscount rate, New York reserve bank, 1½%. Bar silver steady and unchanged at 45¼c.

FOREIGN MONEY MARKET.

LONDON, Dec. 11.—(AP)—Bar silver steady and unchanged at 21s 3-16d [sterling price equivalent to 46.77c]. Bar gold declined 3d to 141s 9½d [sterling price equivalent to $34.77]. Money ½%. Discount rates, short bills, 1@1⅟₁₆%; 90 day bills, 1⅟₁₆@1⅛%.

PARIS, Dec. 11.—(AP)—3% rentes, 77f 5c; 4½% rentes, 80f 80c. Exchange on London, 105f 15c. The dollar was quoted at 21f 42¼c.

FOREIGN EXCHANGE.

[Quotations are in American cents.]

	Dec. 11.	Dec. 10.	Wk. ago.	Yr. ago.
London	490.125	490.500	490.12½	492.50
Paris	4.66½	4.66½	4.66½	6.60½
Italy	5.26½	5.26½	5.26½	8.08
Belgium	16.91	16.91½	16.92	16.86
Switzerl'nd	22.98½	22.98½	22.99½	32.42
Holland	54.44	54.46	54.42	67.73
Denmark	21.89	21.90	21.89	21.99
Sweden	25.27	25.30	25.29	25.40
Norway	24.63	24.65	24.64	24.75
Spain	......	......	......	13.69
Germany	40.23½	40.23	40.24	40.22
†Do	21.10	21.50	21.80	......
‡Do	20.00	20.25	20.75	......
Austria	*18.73	*18.73	*18.73	18.80
Poland	18.88	18.88	18.88	18.85
Greece	.90½	.90½	.90½	.94½
Rumania	.75	.75	.75	.83
Jugo-Slavia	2.34	2.34	2.34	2.29
Czechoslov.	3.53½	3.53½	3.53½	4.14½
Finland	2.17	2.17	2.17	2.18
Canada	100.09⅜	100.09⅜	100.00	98.93¾
Argentine	30.00	30.00	29.05	27.50
Brazil	8.80¼	8.80¼	8.80¼	8.59
Hongkong	30.65	30.65	30.69	33.20
Shanghai	29.80	29.80	29.81¼	29.80
Japan	28.52	28.56	28.58	28.77
India	37.10	37.10	37.04	37.25
Chile	5.30	5.30	5.30	5.25
Singapore	57.65	57.60	57.65	57.75
Hungary	19.80	19.80	19.80	29.60
Mexico	27.88	27.88	27.88	27.85

*Nominal. †Registered travel. ‡Registered commercial.

DIVIDENDS DECLARED

Stock. Rate. Period.	Payable.	Stock of record.
A M Castle, 75c ex	Dec. 21	Dec. 16
Aetna Life Ins, 50c ex	Jan. 2	Dec. 12
Do 20c q	Jan. 2	Dec. 12
Am Thermos Bottle, $1	Dec. 24	Dec. 16
Air Invest $2 pfd, 50c init	Dec. 24	Dec. 17
Axton-Fish Tob A, 80c q	Dec. 31	Dec. 18
Do B, 40c q	Dec. 31	Dec. 18
Birtman Elec, 75c	Dec. 26	Dec. 19
Brazilian Tract L&P, 40c	Jan. 30	Dec. 26
Bucyrus Monig A, 30c ex	Dec. 23	Dec. 19
Do 45c q	Jan. 2	Dec. 19
Do B, 90c	Dec. 23	Dec. 19
Do 30c ex	Dec. 23	Dec. 19
Con Elec & Tele, $3	Dec. 24	Dec. 17
Cen West Co, $1	Dec. 24	Dec. 17
Colum Broad A, $1.30 ex	Dec. 21	Dec. 15
Do 50c q	Dec. 21	Dec. 15
Do B, $1.30 ex	Dec. 21	Dec. 15
Do 50c q	Dec. 21	Dec. 15
Foote Burt, 40c	Dec. 24	Dec. 18
H D Lee Mercantile, 75c ex	Dec. 22	......
Do 25c q	Dec. 22	......
Hein-Werner Motor, 15c q	Dec. 21	Dec. 15
Do 35c ex	Dec. 21	Dec. 15
Horn & H Bak, $1.50 q	Jan. 2	Dec. 23
Indiana Hydro-Elec Pwr pfd, $4.37½c acc	Dec. 15	Dec. 11
Nat Refin 8 pfd, $8 acc	Dec. 21	Dec. 14
Nat Wide Shrs, 18c	Dec. 21	Dec. 15
N W Elec 7% pfd, $1.75 y.e.	......	......
Pan Am Airways, 60c	Dec. 24	Dec. 15
Standard Oil Kans, $1	Dec. 26	Dec. 22
Raym Conc Pile, 50c ex	Dec. 23	Dec. 21
State St Invest, $20 ex	Dec. 19	Dec. 15
Do 75c q	Jan. 15	Dec. 15
Storkline Furn, 12½c q	Jan. 2	Dec. 21
Technicolor, 50c init	Dec. 26	Dec. 18
Twin Coach, $1 ex	Dec. 21	Dec. 16
Union Bank & Tr, $1.50 q	Jan. 2	Dec. 24
U S Leath p pfd, $4 acc	Dec. 24	Dec. 18
Uselps Vtg Shrs, 10c	Dec. 24	Dec. 15
Wells Far Bk&U, $3.25 q	Jan. 1	Dec. 23
West Tab & St, 50c ex	Jan. 2	Dec. 21

STORAGE EGG SUPPLY NEAR DEC. 1 LOW MARK

Equivalent to About Five Per Capita.

Reserve supplies of shell eggs on Dec. 1 were the second smallest for that date on record, a report of the bureau of agricultural economics disclosed yesterday. Storage stocks were placed at 1,754,000 cases, or about five eggs per capita. This year's total is the smallest since 1932 when coolers held 1,199,000 cases, the record low figure for December.

Butter supplies at the start of the month were heavier than a year ago and the largest since 1933, while freezer stocks of poultry were the heaviest on record.

Withdrawals Are Heavy.

Withdrawals of eggs from storage in November totaled 2,034,000 cases, the heaviest since 1934. This was 128,000 cases above the movement in 1935 but 169,000 under the average November movement in the last five years.

Storage stocks have been reduced sharply in the last two months, reflecting both the check which drouth and consequent higher feed prices placed on production, and a higher level of consumer demand.

The supply of frozen eggs Dec. 1 amounted to 66,279,000 pounds, against 79,035,000 pounds a year ago and a five year average of 75,603,000 pounds. This year's total is equivalent to more than 1,894,000 cases of shell eggs and is also the smallest since 1932.

Butter Supply Larger.

Withdrawals of butter from storage during November continued at a slow rate, running 31,000,000 pounds under last year and 12,377,000 under the five year average. Dec. 1 holdings were placed at 88,903,000 pounds, or 16,955,000 pounds above a year ago.

Stocks of poultry held in storage aggregated 149,952,000 pounds, the highest total on record. Nearly 45,000,000 pounds were placed in storage last month, sending the present total more than 63,000,000 pounds above 1935.

LECTURE SERIES TO BE GIVEN ON TRADE PROBLEMS

The University of Chicago announced yesterday that it is sponsoring a series of lectures on current problems in business to be given at the Art institute on Wednesday nights from 6:45 to 7:45 o'clock beginning Feb. 17. Speakers will be members of the faculty of the school of business of the university.

Samuel H. Nerlove, associate professor of business economics, will open the series with a lecture on "Can Recovery Continue Without Planning?" On the following Wednesday Lewis C. Sorrell, professor of transportation and trafic, will discuss the subject "Is Government Ownership of Railroads Impending?" The Robinson-Patman act will come under discussion the first Wednesday of March, when Malcolm P. Sharp, associate professor of law, will speak on "Robinson-Patman Act—Aid or Obstacle to Free Enterprise?"

The three final lectures, all in March, will have as speakers Willard J. Graham, associate professor of accounting; Garfield V. Cox, professor of finance, and Stuart P. Meech, associate professor of finance.

DRIFTING OF SOIL PERILS 6,000,000 ACRES OF WHEAT

More than 6,000,000 acres of winter wheat are now in danger of soil drifting should high winds develop, according to a compilation made by B. W. Snow, statistician with the Bartlett-Frazier company. Conditions are already critical over important areas in Kansas, Oklahoma, Texas, Colorado, and New Mexico, he says, and in addition the current situation of plant growth and the condition of the soil in Nebraska appear to be worse than at any time since the long drouth began.

Official weather reports covering Nebraska, Kansas, Oklahoma, and the Texas panhandle show that average rainfall in the four states in November ranged from 25 to 50 per cent of normal. The shortage of rainfall in North Dakota during the same period ranged from 50 to 75 per cent.

Commerce Bureau Permits Motor Truck Line Merger

Washington, D. C., Dec. 11.—(AP)—The interstate commerce commission authorized National Freight Lines, Inc., today to acquire the property of the National Transfer and Storage company, Marshalltown, Ia. The commission authorized the Keeshin Transcontinental Freight Lines, Inc., to acquire the capital stock of the National Freight Lines.

BUSINESS BITS

The first meeting of a series of forums sponsored annually by Alpha Gamma Pi, national professional accounting fraternity at Northwestern university, will be held at the Morrison hotel tomorrow at 3 p. m. The topic to be discussed will be "What Is Wrong with the Accountant's Statement from the Banker's Viewpoint." O. P. Decker, vice president of the American National Bank and Trust company and a member of the Northwestern faculty, will speak from the bankers' side, and L. E. Ashman, past president of the Illinois C. P. A., will speak on the side of the accountants.

Arnold E. Jung, of Chicago, yesterday posted an application for membership in the Chicago Mercantile exchange.

The federal social security act will be discussed by William KixMiller of Kixmiller, Barr & Morris at a meeting of the Chicago Controllers association at the Union League club, Dec. 15.

STEEL UNION DRIVE STARTS AT CARNEGIE'S BIG HOMESTEAD PLANT

Homestead, Pa., Dec. 11.—(AP)—The Committee for Industrial Organization carried its steel unionism drive to Homestead today, scene forty-four years ago of one of labor's bloodiest strikes.

The steel workers' organizing committee, spearhead of the John L. Lewis committee's campaign to enroll the half million men of the mills into one big union, sent seventy-five representatives and a sound truck into streets of the town. The organizers spread along sidewalks under the big walls of the Carnegie-Illinois Steel corporation's plant and passed out pamphlets in a drizzling rain as the workers crowded through the gates.

From the loudspeaker on the sound truck came pleas: "Join the union, Buddy. Don't be afraid of the bosses."

The organizers picked pay day for their drive—the first pay day under the new Carnegie-Illinois "cost of living" wage plan that sent pay up 10 per cent to make the Homestead pay roll for 10,000 employés $700,000.

There was no disorder in the grimy mill town. Lawyers and bondsmen were present, brought along by the union organizers, "Just in case trouble does develop."

WORLD WHEAT SUPPLY BELOW NORMAL NEEDS

Statistics covering the world's wheat situation are showing such close adjustment of supplies to prospective requirements as to suggest enforced reduction in consumption during the 1936-'37 crop year.

According to a summary of the world's situation issued yesterday by J. S. Bache & Co. Argentina, Australia, Canada, and other countries have an exportable surplus of approximately 320,000,000 bushels after allowing for domestic requirements and for carryover at the end of the season.

The world's import requirements from Dec. 1, 1936, to July 31, 1937, are estimated at about 356,000,000 bushels, suggesting that either consumption must be restricted or that exporting countries must reduce their carryover to a minimum.

It is not improbable, according to summary, that next summer may find European importers competing with home milling interests for United States winter wheat offerings.

LARD RISES TO NEW HIGHS BUT FALLS SHARPLY LATER

Lard futures advanced moderately early yesterday to new high levels for the season, but the buying was not as aggressive as recently and when corn started to decline offerings from profit taking longs increased and caused a sharp recession. Closing trades were at net losses of 7½ to 15 cents per hundred pounds.

Clear bellies [salt pork] closed unchanged to 10 cents lower. Cash lard was quoted at $13.20; loose, $12.40; leaf, $12, and clear bellies at $16.50 per 100 pounds. Prices follow:

Lard.

	Open.	High.	Low.	Close.	Prev. close.
Dec.	$13.40	$13.42	$13.12	$13.20	$13.35
Jan.	13.42	13.42	13.30	13.30	13.37
March	13.82	13.82	13.50	13.50	13.60
May	13.95	14.00	13.67	13.77	13.85
July	14.27	14.30	13.95	13.95	14.10
Sept.	14.42	14.42	14.10	14.17	14.32

Clear Bellies.

	Open.	High.	Low.	Close.	Prev. close.
Dec.	......	......	......	16.40	16.40
Jan.	......	......	......	16.80	16.80
March	17.40	17.40	17.30	17.30	17.40

PRIMARY GRAIN MOVEMENT

	Wheat, bu.	Corn, bu.	Oats, bu.
Receipts—			
Today	289,000	875,000	106,000
Last week	489,000	804,000	117,000
Last year	389,000	757,000	213,000
1934	310,000	422,000	276,000
Shipments—			
Today	549,000	287,000	317,000
Last week	681,000	232,000	220,000
Last year	179,000	292,000	107,000
1934	371,000	524,000	54,000

HAY MARKET

[Price per ton.]

	No. 1.	No. 2.	No. 3
Timothy or mix, rail	$18-19	$16-18	$11-13
Do truck	15-17	13-15	9-11
Clover, rail	18-19	15-17	11-13

Alfalfa, No. 1 and top 2, choice, $20@22; oat and wheat straw, rail, $8@9; truck, $7@8; rye straw, rail, $12@13; truck, $11@12. March hay, rail, $7@11; truck, $6@10. Receipts, 1 car timothy.

FIELD SEEDS

[Wholesale, round lots, per 100 pounds.]

Timothy, old crop	$ 5.85 to	$ 6.10
Do, new crop	5.60 to	5.85
Red clover, fair to choice	24.00 to	31.00
Alsike, clover	18.50 to	22.50
Red top, cleaned basis	16.00 to	17.50
Alfalfa, Kansas	22.50 to	25.00
Do, Idaho	24.50 to	27.00
Do, Grimm	23.00 to	29.00
Sweet clover, country run, cleaned basis	11.00 to	12.00

WHEAT IN U. S. FUNDS

Chicago, December	$1.27½	$1.28½
Winnipeg, December	1.14⅝	1.14⅝
Liverpool, December	1.34¼	1.34¼
*Do No. 2 Danubian	1.32¾	......
*Do No. 4 Manitoba	1.38⅜	1.38⅝
*Do Australian	1.43⅜	1.42¼
Rotterdam, January	1.12¼	1.11⅛
Buenos Aires, December	.96	.95⅜
Do February	.93¼	.92⅛

*Cash grain.

MINNEAPOLIS FLOUR.

MINNEAPOLIS, Minn., Dec. 11.—(AP)—FLOUR—Carloads lots, per brl in 98 lb cotton sacks: family patents, unchanged, $7.15@7.35; standard patents, unchanged, $7.00@7.20; shipments, 21,122 brls. Pure bran, $33.50@34, and standard middlings, $34@34.50 per ton.

MEAT STOCKS SHOW BIG RISE IN NOVEMBER

Total 711,733,000 Lbs.; Pork Gains Most.

The accumulation of meats in cold storage in this country on Dec. 1 reached the largest tonnage since May of last year and the largest Dec. 1 total, excepting the drouth year of 1934, in thirteen years, a department of agriculture report disclosed yesterday. The total of 711,733,000 pounds has been exceeded on that date only twice since the war.

The Dec. 1 total was an increase of 268,481,000 pounds over the Nov. 1 figure and was 301,415,000 pounds above a year ago. It showed the largest increase for any one month since January, 1925, and the greatest November accumulation since world war days.

Biggest Gain in Pork.

The largest increase last month was in pork. On Dec. 1 cold storage houses held 456,429,000 pounds of pork—frozen, cured, and in process of cure—a gain of 101,479,000 pounds over the Nov. 1 figure and 203,220,000 pounds more than a year ago. The five year average for Dec. 1 is 431,007,000. Beef in store aggregated 152,489,000 pounds, compared with 104,961,000 pounds on Nov. 1 and 82,806,000 pounds two months ago. Current beef stocks are the largest for this time of year on the records, excepting the world war period.

Lamb and mutton totaled 8,420,000 compared with 5,930,000 pounds a month ago and 2,661,000 pounds a year ago, being exceeded on Dec. 1 only during the war days and shortly after.

Lard stocks rose to 106,927,000 pounds, the largest Dec. 1 supply on record excepting 1933, when they reached 116,077,000. A month ago they were 94,748,000 pounds and a year ago 37,906,000.

HOG PRICES ADVANCE

Hog prices were bid up 15 to 25 cents yesterday, equaling the highest levels of the winter season, and ending a three day decline. All of the losses of the last three days were recovered in a few minutes during the early part of the session as buyers scurried through the yards for numbers. Colder weather and an abrupt let up in the movement of stock to market caused the scramble for hogs.

The average price rose 20 cents, to $10, equaling the high mark earlier in the week which was the peak since Sept. 11 and only 50 cents under the highest daily average since April.

Little change occurred in the cattle market. Practically all steers and yearlings except inferior grades lacking flesh brought steady prices. The latter met narrow outlet at slightly lower prices. Calves were strong to higher.

Salesmen obtained steady prices for a few top lambs at the opening of yesterday's session, but to move the bulk of the crop they had to grant concessions of 15 to 25 cents on the later rounds. City butchers and shippers paid the $9.25 top for fed westerns, the first time they have outsold the top ewe and wether natives this season.

CHICAGO LIVE STOCK

All prices are in dollars per 100 lbs:

HOGS.

Receipts, 16,000; shipments, 5,000.

Good to choice, 140@180 lbs.	$ 9.15@ 9.90
Good to choice, 190@210 lbs.	9.90@10.20
Good to choice, 220@250 lbs.	10.10@10.25
Good to choice, 260@325 lbs.	10.15@10.25
Good to choice, 350@400 lbs.	9.85@10.10
Light pack. sows, 270@350 lbs	9.55@ 9.75
Heavy pack. sows, 350@550 lbs	9.25@ 9.70
Pigs, common to best	3.75@ 9.00

CATTLE.

Receipts, 2,000; shipments, 800.

Prime steers, 1,000@1,500 lbs.	$11.75@12.75
Good to best, 700@1,000 lbs.	11.25@12.75
Poor to best, 700@1,500 lbs.	6.35@12.75
Low grade steers	4.25@ 6.25
Bulk of steers	8.00@11.00
Cows, choice to prime	6.50@ 7.35
Cows, good to choice	5.50@ 6.50
Cows, fair to good	4.50@ 5.50
Cows, common to fair	4.15@ 4.50
Canners and cutters	2.75@ 4.00
Hefers, yearlings, fair to best	5.85@12.00
Hefers, common to fair	4.50@ 5.75
Stockers and feeders	4.25@ 9.00
Calves, poor to best	4.50@11.00
Bulls, bologna, com. to choice	4.50@ 5.65
Bulls, beef and butchers, fair to best	5.25@ 6.75

SHEEP.

Receipts, 9,000; shipments, 1,000.

Native lambs, fair to best	$8.50@9.25
Native lambs, common to fair	8.00@8.50
Native buck lambs, fair to best	7.50@8.25
Native lambs, culls	5.00@7.75
Fed west. lambs, good to choice	8.75@9.25
Fed west. lambs, fair to good	8.50@8.75
Feeding and shearing lambs, best grade	7.50@8.25
Ewes, light, good to choice	4.25@4.65
Ewes, light, fair to good	3.75@4.25
Ewes, culls to fair	2.75@3.75
Ewes, heavy, fair to best	3.00@3.75
Yearlings, wethers	4.00@8.00
Bucks	2.00@3.00

COMARATIVE PRICES.

HOGS—Bulk of sales yesterday	$ 9.75@10.20
One month ago	9.15@ 9.65
One year ago	11.75@11.90

Top yesterday, $10.25; average, $10.00.

Hog prices for a year include $2.25 processing tax. This tax ended Jan. 6, 1936 when it was declared unconstitutional by the Supreme court.

CATTLE—Bulk of sales yesterday	$ 8.00@11.00
One month ago	7.00@ 8.00
One year ago	6.75@ 9.00

Top yesterday, $11.50; average, $9.50.

LAMBS—Bulk of sales yesterday	$ 8.50@ 9.00
One month ago	8.50@ 9.00
One year ago	10.75@11.00

Top yesterday, $9.25; average, $8.75.

Board of Trade Grain Futures

[Yesterday's prices in dollars per bushel.]

	Open.	High.	Low.	Close.	Prev. close.	Year ago.	Season's range High.	Season's range Low.
WHEAT.								
December	1.28⅝	1.28½	1.27⅛	1.27½-1.27⅝	1.28⅝-1.28½	1.01⅝	1.29⅝	.85
May	1.23½-1.24	1.24¼	1.23	1.23½-1.23⅝	1.23⅞-1.24	1.00⅛	1.25	1.04⅛
July	1.09⅝	1.09⅞	1.09	1.09½-1.09⅝	1.09½-1.09⅝	.92⅝	1.10⅝	.96⅛
CORN.								
December	1.09 -1.08⅝	1.09	1.07¼	1.07⅝-1.07⅜	1.09⅝-1.09¼	.59⅝-.59⅜	1.10⅜	.62½
May	1.03⅝-1.03¼	1.03⅜	1.02½	1.02⅝-1.02⅜	1.03⅝-1.03½	......	1.05	.89⅝
*May	1.01½-1.01¼	1.01½	1.00¼	1.00½	1.01½-1.01⅝	.61 -.61¼	1.03¼	.85¼
July	.99⅛-.99⅜	.99⅜	.98⅝	.98⅞	.99⅜-.99½	......	1.00⅜	.86⅝
*July	.96⅝-.96½	.96⅝	.95¼	.95⅞-.96	.96⅞-.96⅜	.62⅝-.62½	.98⅝	.85
OATS.								
December	.48½	.48⅞	.48½	.48⅜	.49¼	.27⅛	.49⅞	.25⅝
May	.48⅜-.48⅝	.49	.48½	.48⅜-.48⅝	.49⅝	.28⅝-.28½	.49⅜	.38⅜
July	.44¼-.44⅜	.44⅝	.44⅛	.44¼	.44½	.29⅛	.45	.34⅝
RYE.								
December	1.01½	1.02¼	1.01	1.01⅜	1.01⅜	.52	1.02⅝	.55¼
May	.99⅝	1.00⅛	.98½	.99⅜	.99⅝	.54	1.00½	.75⅝
July	.94⅝	.94⅝	.93⅜	.94	.94¼	.54⅝	.95⅝	.71
SOY BEANS.								
December	1.44½	1.45	1.42⅜	1.43	1.44½	......	1.45⅜	1.19
May	1.45¼	1.45¼	1.43½	1.43⅜	1.45	......	1.46¼	1.20
July	1.44	1.44	1.42½	1.43¼	1.43½	......	1.44	1.32
FEED BARLEY.								
December	......	......	......	.90	.91	.45	.91	.83
May	.83½	.83½	.83	.83	.83⅛	.45½	.83½	.79½

*Mixture of 25 per cent flint and 75 per cent dent deliverable on contracts.

NEW YORK BOND TRANSACTIONS

Friday, December 11, 1936.

Total sales, par value	$13,077,000	Total sales 1936 to date	$3,359,165,000
Year ago	13,275,000	Total sales, 1935 to date	3,198,757,000

UNITED STATES GOVERNMENT BONDS.

[United States government bonds in dollars and thirty-seconds.]

Sales in thous.	Issue—	High.	Low.	Close.	Net chge.	Closing Bid.	Closing Asked.	Yield.	Close yr. ago.
15	U S Treasury 4¼s, 1947-'52	121.24	121.23	121.24	...	121.25	121.26	2.01	115
2	U S Treasury 3¼s, 1943-'45	110.15	110.15	110.15	+.2	110.14	110.15	1.63	105.9
15	U S Treasury 4s, 1944-'54	116.4	116.3	116.3	+.1	116.4	116.6	1.82	110.22
2	U S Treasury 3⅜s, 1946-'56	114.17	114.17	114.17	...	114.18	114.21	2.01	......
1	U S Treas 3⅜s, '40-'43, June	108.16	108.16	108.16	+.3	108.13	108.16	.90	107.12
19	U S Treas 3⅜s, '41-'43, Mch	109.16	109.14	109.16	−.3	109.14	109.16	1.08	107.17
4	U S Treasury 3¼s, 1941	109.14	109.12	109.14	+.2	109.12	109.14	1.15	......
14	U S Treasury 3¼s, 1944-'46	110.12	110.8	110.12	+.1	110.11	110.12	1.74	104.29
20	U S Treasury 3⅛s, 1946-'49	108.30	108.26	108.30	+.1	108.31	109	2.08	103.17
25	U S Treasury 3⅛s, 1949-'52	108	108	108	...	107.31	108.4	2.39	......
4	U S Treasury 3s, 1951-'55	106.13	106.13	106.13	−.1	106.13	106.15	2.48	102.17
35	U S Treasury 2⅞s, 1955-'60	104.8	104.4	104.8	+.1	104.7	104.8	2.58	99.27
2	U S Treasury 2¾s, 1945-'47	106.24	106.22	106.22	+.1	106.22	106.25	1.91	100.15
1	U S Treas 2¾s, '45-'47, reg	106.19	106.19	106.19	+.1	......	......	....	......
11	U S Treasury 2¾s, 1948-'51	104.9	104.7	104.7	...	104.7	104.9	2.31	......
57	U S Treasury 2¾s, 1951-'54	102.29	102.28	102.29	+.3	102.31	103.3	2.40	......
236	U S Treasury 2¾s, 1956-'59	102.18	102.13	102.16	+.4	102.16	102.17	2.58	......
2	Federal Farm Mtg 3s, 1949	105.4	105.4	105.4	+.1	105.4	105.6	2.25	100.27
119	Home Own Loan 3s A, 1952	104.25	104.23	104.24	−.2	104.24	104.25	2.30	100.25
59	Home Own Loan 2¾s, 1949	103.4	102.31	103.4	+.4	103.3	103.4	1.53	99.15
2	Home Own Loan 2¼s, '42-'44	103.1	103	103	...	102.31	103.1	1.68	......

UNITED STATES TREASURY NOTES.

[Quoted by C. F. Childs & Co.]

[Fractional parts of quotations are in 32ds of 1 point.]

Millions outstanding.	Series and maturity—	Bid.	Asked.	Yield.
428	C 3s, Feb. 15, 1937	100.12	......	......
502	B 3s, April 15, 1937	101.15	101.17	—17-32
817	A 3¼s, Sept. 15, 1937	102.19	102.21	— 7-32
277	A 2⅝s, Feb. 1, 1938	102.24	102.26	.14
455	C 3s, March 15, 1938	103.15	103.17	.18
618	B 2⅞s, June 15, 1938	103.27	103.29	.27
596	D 2½s, Sept. 15, 1938	103.20	103.22	.39
942	C 1⅛s, March 15, 1939	101.29	101.31	.62
1,294	A 2⅛s, June 15, 1939	103.14	103.16	.71
526	B 1⅜, Dec. 15, 1939	101.22	101.24	.78
1,378	A 1⅝s, March 15, 1940	102.9	102.11	.89
738	B 1½s, June 15, 1940	101.29	101.31	.93
737	C 1½s, Dec. 15, 1940	101.29	101.31	1.00
677	A 1½s, March 15, 1941	101.29	101.31	1.03
504	B 1⅜s, June 15, 1941	101.16	101.18	1.02
WI	C 1¼s, Dec. 15, 1941	100.30	101	1.04

DOMESTIC BONDS.

Sales.		High.	Low.	Close.	Net chg.
[illegible]					
6	do 5½s '60D	68½	68½	68½	...
12	LE&W 1st 5s '37	102½	102½	102½	....
14	Laut Nit 6s '54ct	33⅝	33½	33½	....
14	do 6s '54	34	33½	33½	...
3	Leh C&N 4½s'54	105½	105¼	105½	+ ⅞
6	do 4½s '54C	104¼	104	104¼	....
5	Leh V C 5s '64	76	75½	76	+ 1
[illegible]					
50	Richfl Oil 6s '44	63½	62⅝	63	— 1½
51	do 6s '44A ct	63⅛	62¼	62¼	— 1¼
5	RIArk&L 4½s '34	19	19	19	+ ¼
7	Rutl 1st 4½s'41	33¼	32½	32½	— 1
2	Sag P&L 4¼s'66	105	105	105	....
3	StL&Adir 6s '96	100¼	100	100	— ⅛
18	SLIM&S4sR&G'33	84½	83½	83½	— 1⅛
[illegible]					

FOREIGN.

Sales.		High.	Low.	Close.	Net chg.
[illegible]					
28	do 7s '40	92½	92⅛	92½	....
6	do 6s '68	23⅛	23⅛	23⅛	....
5	SaxStMtgI 6½s'46	26¼	26¼	26¼	— ¼
5	SerbsCtsSl 8s '62	24	23¾	23⅜	— ¼
15	do 7s '62	23½	23¼	23¼	....
6	Silesia Pr 7s '58	50¼	50¼	50¼	+ 1⅛
1	SilesiaLdAs 6s '47	34½	34½	34½	....
3	TaiwElP 5½s '71	72½	72	72	— ½
3	TokioCity 5½s'61	73½	73	73	....
30	TokioElLt 6s '53	76	75½	75½	— ½
2	UnStlWk 6½s'47A	28¼	28¼	28¼	— 1
2	Uruguay 8s '46	63½	63	63	+ ¾
4	do 6s '60	63	62½	63	....
3	WarsawCity 7s'58	48	48	48	— ⅛
19	Yokohama 6s '61	77	76½	76½	— ½

xin—Ex interest. ct—Certificates.

GRAIN IN OTHER MARKETS

	Open.	High.	Low.	Close.	Prev close.
December Wheat.					
K. C.	1.20⅝	1.20⅝	1.20⅛	1.20⅛	1.20⅝
Mpls.	1.37⅝	1.37⅛	1.36⅝	1.36⅝	1.37½
*Dul.	......	......	......	1.40¼	1.40½
Wpg.	1.14⅝	1.15¼	1.14¼	1.14⅛	1.14⅝
†Lpl.	1.34¼	1.34⅝	1.34⅛	1.34¼	1.34¼
March Wheat.					
†Lpl.	1.24⅜	1.25	1.24⅝	1.24⅝	1.24⅝
May Wheat.					
K. C.	1.18¼	1.18⅜	1.17½	1.17⅝	1.18⅛
Mpls.	1.31½	1.32⅜	1.31⅜	1.31½	1.31⅞
*Dul.	1.36	1.36⅜	1.36	1.36¼	1.36½
Wpg.	1.15⅞	1.16⅜	1.15⅝	1.15½	1.15⅝
†Lpl.	1.23⅛	1.23⅝	1.23	1.23	1.23⅝
July Wheat.					
K. C.	1.05	1.05¼	1.04⅝	1.04⅞	1.05
Mpls.	1.27	1.27⅛	1.26⅝	1.26⅞	1.27¼
Wpg.	1.13¼	1.13⅛	1.12⅛	1.12⅝	1.12⅞
†Lpl.	1.21⅞	1.22⅛	1.21⅝	1.21⅝	1.22¼
December Corn.					
K. C.	1.12⅞	1.13	1.11⅛	1.11½	1.13
May Corn.					
K. C.	1.05⅝	1.05¾	1.04⅝	1.04⅞	1.05⅜
December Oats.					
Mpls.	.48⅛	.48¼	.47½	.47⅝	.48½
Wpg.	.49⅛	.49⅞	.49⅛	.49⅜	.49⅞
May Oats.					
Mpls.	.47⅞	.48	.47¼	.47¾	.47⅞
Wpg.	.49⅜	.49⅞	.48⅞	.49⅛	.49⅝
K. C.	.50½	.50½	.50⅛	.50⅛	.51
December Rye.					
Mpls.	......	......	......	.96⅝	.96⅝
Dul.	......	......	......	.95⅝	.95⅝
Wpg.	.89⅝	.90	.88½	.88⅝	.89
May Rye.					
Mpls.	.94⅞	.95⅝	.94⅝	.94⅞	.95
Dul.	......	......	......	.93⅛	.94
Wpg.	.90⅛	.90⅞	.89⅞	.89⅞	.89⅞
December Feed Barley.					
Mpls.	.85½	.85½	.85	.85	.85⅝
Wpg.	.76½	.77	.75	.75	.76½
May Feed Barley.					
Mpls.	.78¼	.78¼	.77⅝	.78	.78
Wpg.	.69¾	.69⅞	.67½	.67¾	.69
December Flaxseed.					
Mpls.	2.11	2.14	2.11	2.14	2.11½
Dul.	......	......	......	2.07½	2.03⅝
Wpg.	1.67¼	1.67⅝	1.67	1.67½	1.64
May Flaxseed.					
Mpls.	2.08	2.11	2.08	2.11	2.08
Dul.	......	......	......	2.06¼	2.04½
Wpg.	1.67⅝	1.70½	1.67½	1.70⅛	1.67

*Durum. †Exchange: Friday, $4.90; Thursday, $4.90.

CASH GRAIN

Official receipts of grain at Chicago Friday: Wheat, 10 cars; corn, 188 cars; oats, 16 cars; rye, 3 cars; barley, 11 cars; soy beans, 9 cars. Range of cash grain prices per bu in leading markets:

WHEAT.

	Chicago.	Kansas City.	St. Louis.
No. 1 red	1.31½	1.28½@30	1.30
No. 2 red	....	1.28 @29½	1.32¼
No. 4 d h	1.34¼	1.31	....
No. 1 hd	1.31@32	1.31¼@32¼	....
No. 2 mx	1.28½	1.28	
	Duluth.	**Winnipeg.**	**Minneapolis.**
No. 1 d nl	1.43½@54½	1.15	1.43½@54½
No. 2 d nl	1.42½@51½	1.12½	1.42½@51½
No. 3 d nl	1.40½@50½	1.09½	1.40½@50½
No. 1 hd	1.42⅛@50⅛	1.41⅛	1.42⅛@50⅛
		Toledo.	**Omaha.**
No. 2 red		1.29@30	....
No. 2 hd		....	1.26@29

CORN.

	Chicago.	Kansas City.	St. Louis.
No. 4 mx	1.01¾@03½	1.09 @11¼	....
No. 5 mx	97½@00¾	....	
No. 2 yel	....	1.17	1.09
No. 3 yel	1.02½@07	1.13½@14½	1.07@08
No. 4 yel	1.02 @04½	1.10⅜@13½	1.04@06
No. 5 yel	.97½@02¼	1.09¾@10¼	....
No. 3 wh	1.08 @08¾	1.12 @14¾	1.07
No. 4 wh	1.06 @06½	1.09½@13¼	
No. 5 wh	1.02	....	
S grd	.95 @97½	....	
	Minneapolis.	**Omaha.**	**Peoria.**
No. 5 mx	.99¼	....	
No. 3 yel	....	1.12@13	1.03 @05
No. 4 yel	1.04¼	1.10@11½	1.02½@04
No. 5 yel	1.02⅜	....	

OATS.

	Chicago.	Kansas City.	St. Louis.
No. 1 wh	51½@52½	....	
No. 2 wh	51 @51¾	54½@56	....
No. 3 wh	50½	53 @55	....
	Duluth.	**Omaha.**	**Minneapolis.**
No. 2 wh	....	52	49⅜@52¼
No. 3 wh	48⅜@50⅝	50 @52½	48⅜@51⅛
No. 4 wh	....	48½@50½	47¼@49⅜
	Winnipeg.	**Toledo.**	**Peoria.**
No. 2 wh	49⅝	54½@55½	47 @48
No. 3 wh	46⅜	....	

RYE, BARLEY, AND FLAX.

	Rye.	Barley.	Flax.
Chicago	....	68 @37	....
Milwaukee	1.10¼	1.35 @37	....
Mnpls.	97⅞@03⅞	75 @34	2.11 @23
Duluth	97⅞@00⅞	70 @25	2.07½@17½

SOY BEANS.

No. 2 yellow sold at 1.44½@45¼c per bu, track, Chicago; No. 3 yellow, 1.44@44¼c.

BOARD OF TRADE SALES

[On Dec. 10 thousands of bushels].

	December.	May.	July.	Total.
Wheat	2,988	28,814	8,841	40,648
Corn, old	2,386	968	622	....
Corn, new	....	4,824	1,510	10,310
Oats	316	4,544	1,099	5,959
Rye	198	701	384	1,283
Barley	....	....	....	....
Soy beans	40	243	4	287
Total				58,481

OPEN GRAIN TRADES.

	December.	May.	July.	Total.
Wheat	13,762	63,472	18,144	95,388
Corn, old	12,059	12,439	6,855	....
Corn, new	....	14,361	6,827	52,541
Oats	1,847	36,327	4,089	42,263
Rye	1,051	3,807	945	5,803
Barley	5	81	....	86
Soy beans	188	1,446	88	1,722
*Total				197,803

*Includes 10 September wheat.

MOST OF BONDS MOVE NARROWLY IN QUIET TRADE

Chief Interest Centers on Convertible Issues.

BOND AVERAGES

[Compiled by the Associated Press.]

	20 rails.	10 indust.	10 util.	10 fgn.
Net change	—.2	......	+.1	+.1
Friday	97.5	104.2	102.4	71.8
Previous day	97.7	104.2	102.3	71.7
Month ago	97.2	104.2	102.6	71.5
Year ago	85.3	101.8	99.6	69.4
1936 high	97.9	104.4	103.1	72.0
1936 low	86.9	101.8	99.3	67.6
1935 high	87.8	102.2	99.8	70.4
1935 low	76.4	92.2	84.5	65.5
1932 low	45.8	40.0	64.6	42.2
1928 high	101.1	98.9	102.9	100.5

10 LOW-YIELD BONDS.

Friday	113.4	Previous day	113.4
Month ago	112.9	Year ago	109.5
1936 high	113.4	1936 low	110.2
1935 high	110.7	1935 low	107.9
1928 high	104.4	1932 low	86.8

[Chicago Tribune Press Service.]

New York, Dec. 11.—[Special.]—The bond market moved rather sluggishly today in a narrow price range, though there were a number of sharp advances and a few sharp declines in specific issues. Dealings totaled only $13,070,000, compared with $16,380,000 yesterday.

Trading interest continued to be pronounced in issues aligned with stocks through conversion privileges.

South American bonds still attracted attention of a speculative character from those who have gained the impression from one factor or another that these issues might be worth more than current prices.

Allis Chalmers Issue Soars.

In the convertible bond group, Allis Chalmers 4s established a new high of 212 on a few transactions, which simply made the bonds conform to the trend of the stock. Central Foundry convertible 6s soared 16 points to a new high of 172.

Other sizeable gains were chalked up in American Writing Paper 6s, Atlanta & Birmingham 4s, Childs 5s, Lehigh Valley general 4½s, International Agricultural 5s, Kansas City, Ft. Scott and Memphis 4s, Hoe 4½s, Postal Telegraph 5s, Seaboard 6s, Hiram Walker 4¼s, and New Orleans, Texas & Mexico 5s.

Other Issues Decline.

Among those on the down side of the market were Manati Sugar, Botany Mills, Richfield Oil, Youngstown Sheet, Hudson & Manhattan railway, New Haven, Great Northern, Union Oil of California, and Warner-Quinlan.

In the foreign section, Abitibi 5s were up 1⅝, Italian 7s, Norway 6s and Rome 6½s also were up. Cuban 5½s and Polish 7s fell more than a point each.

United States government issues rose 1-32 to 4-32 point.

INVESTORS' GUIDE

If you wish information about investments or insurance write to The Tribune Investors Guide. Inclose stamped, self-addressed envelope for reply. Answers of public interest are published, but inquirers names are never revealed. Please do not ask for information on more than one company in each letter. Answers to inquiries are based on information which The Tribune believes reliable, fair and unprejudiced but The Tribune assumes no responsibility therefor.

Saturday, December 12, 1936.

[Copyright: 1936: By The Chicago Tribune.]

North American Aviation.

Investors' Guide: Will you please send information concerning North American Aviation? Is it true that General Motors owns practically 30 per cent of the stock of this company?—R. A. D.

Answer: North American Aviation, Inc., changed its status from that of a holding and management concern to an operating corporation to conform with the 1934 air mail act. It now carries on activities formerly conducted by Eastern Air Lines, Inc., and General Aviation Manufacturing corporation as subsidiaries.

The transportation division flies passengers, mail, and freight between New York and Miami, New York and New Orleans, and Chicago and Jacksonville, Fla. The New Orleans run is to be extended to Houston, Tex., under a deal to acquire Wedell-Williams Air Service corporation. The manufacturing division is engaged solely in development and manufacture of military aircraft for the United States government. Plants are at Los Angeles and Baltimore.

Stock holdings in Douglas Aircraft, Western Air Express, and Transcontinental and Western Air Express were disposed of, to comply with the 1934 air mail law.

As a result of substantially increased passenger trafic, a moderate increase in mail revenues, and reduction in the loss of the manufacturing division, the company showed a net loss of only $18,000 in 1935, compared with $1,061,000 in 1934.

Further improvement has been shown during 1936, a net income of $138,000, or 4 cents a share, being reported in the first nine months of the year, compared with a loss of $118,000 in the corresponding 1935 period.

The company reported losses of $1,147,000 in 1933 and $244,000 in 1932. Net income of $302,000, or 15 cents per share, was shown in 1931, when only 1,996,778 shares of stock were outstanding.

Capitalization now consists of 3,435,033 shares of $1 par common stock. General Motors corporation owns 1,015,061, or 29.55 per cent of the shares. There is no funded debt.

No cash dividends ever have been paid on the stock, although 8-10ths of a share of TWA stock was distributed for each 10 North American shares on Feb. 15, 1935.

There is no funded debt and financial position is sound. Current assets were $3,757,000 and current liabilities were $492,000 at the end of 1935.

The stock is a speculation.

NEW YORK CURB TRANSACTIONS

	Sales.	High.	Low.	Close.	Net chge.
†[illegible]	100	[illegible]	[illegible]	5¼+	¼
Ainsworth m..	1,100	24⅝	24	[illegible]	¼
Air Inv war..	300	⅝	⅝	⅝	....
Ala Gt Sou...	50	77¼	77	77¼+	1½
Ala Pow $7 pf	10	81	81	81 +	2
Do $6 pf ...	120	73	72½	72½—	⅛
†Allen Ind ...	200	25⅝	25¼	25⅝—	¼
Alles & Fisher	100	2	2	2 —	¼
Alum Co Am.	900	139	136½	139 +	4
Do pf	400	116	116	116 —	1
Alum Ltd	400	75	75	75 +	1
Do pfd	100	116½	116⅝	116⅝—	⅝
Am Airlines..	2,100	20	19⅝	19⅝—	⅝
†AmCitP&L A	25	39	39	39 —	½
†Do A ww...	700	[illegible]	[illegible]	[illegible]+	⅝
†Do B	7,400	7⅝	7⅝	7⅝+	⅛
Am Cyan B...	1,100	34⅛	33⅝	33⅝—	⅝
Am & F P w.	600	2⅝	2⅝	2⅝+	⅛
Am Gas & El.	1,900	41⅝	41	41⅛—	⅛
Do pfd	25	112¼	112¼	112¼	....
†Am Gen	700	10⅝	10½	10⅝—	⅛
[illegible]	[illegible]	[illegible]	[illegible]	[illegible]	[illegible]

Friday, December 11, 1936.

Shares sold today.......... [illegible] Total sales 1936 to date..... [illegible]
Year ago.......... [illegible] Total sales 1935 to date..... [illegible]

	Sales.	High.	Low.	Close.	Net chge.
Horn & Hard.	50	36	38	38	....
†HudBay M&S	2,300	33	32¼	32⅝+	¼
Humble Oil ..	2,300	74⅞	74⅝	74⅝—	⅛
†Huylers pf ct	150	16⅝	16⅛	16⅜+	⅛
†Hygrade Fd.	1,300	5⅛	5⅛	5⅛	....
Hygrade Sylv.	50	49	49	49 —	1½
Ill P&L $6 pfd	450	52⅞	52¼	52⅞+	¼
Do 6% pfd..	50	53	53	53	....
Imp Oil Can..	700	20⅛	20⅛	20⅛	....
Do reg	100	20⅝	20⅝	20⅝+	⅛
Ind Pipe Line.	300	8⅛	8	8	....
Indus Fin vtc	100	1⅜	1⅜	1⅜	....
Do pfd	25	17	17	17 —	¼
[illegible]	[illegible]	[illegible]	[illegible]	[illegible]	[illegible]

	Sales.	High.	Low.	Close.	Net chge.
†Swiss A E pf	150	91½	91¼	91½+	1
Taggart	1,700	13	12¾	12⅞—	⅝
†Teleoti p pfd	50	54⅛	54⅛	54⅛+	1
†Technicolor A..	200	2⅜	2⅜	2⅜+	⅛
†Taylor Dist.	1,900	4⅝	4⅛	4½	....
Technicolor ..	4,900	23⅝	23⅜	23½—	1
†Tech Hugh G	700	5⅝	5⅝	5⅝—	⅛
Tenn Prod	700	3	3	3 +	⅛
†Texon Oil ..	400	6⅛	6⅛	6⅜	....
Thew Shovel.	650	48⅞	47⅝	48⅞+	⅝
†Tilo Roof ..	200	13⅞	13⅞	13⅞—	⅛
Tishman Real.	500	11	10⅝	10⅝+	⅛
Todd Ship ...	50	47¾	47¾	47¾—	1¾
†Tom M Dist.	2,400	7¾	6⅝	7¼+	⅛
[illegible]	[illegible]	[illegible]	[illegible]	[illegible]	[illegible]

Sales, thous.		High.	Low.	Close.	Net chge.
1	OhioPS 5½s '81E	105	105	105 —	¼
12	OklaG&E 5s '40A	101⅝	101⅝	101⅝	....
3	do 5s '50	103⅝	103⅝	103⅝	....
13	†OklaNGas5s 46	101½	101¼	101⅝+	¼
4	†do 4½s '51 A	99⅜	99	99⅜+	¼
3	Pac Pow 5s '48 A	101½	101½	101½	....
15	Pac P&L 5s '55	87⅝	87	87⅝+	¼
4	PenCP&L4½s '77	104½	104½	104½—	¼
1	Pen El 4s '71F	103	103	103 +	1
3	Pen Oh Ed 6s'50	106	106	106	....
1	Pen Pow 5s '56	104	104	104 —	¼
12	PeoG L&C 4s'81B	99	98⅝	98⅞—	⅛
34	Peo L&P 5s '79	29	28½	28⅝+	¼
6	Phila El 5s '66	111½	111½	111½	....
13	PhilaE&P 5½s'72	110½	110½	110½	....
2	Phil SupPr 6s'82	97⅝	97⅝	97⅝—	⅝
1	PhilG&E 4½s'67	106⅛	106⅛	106⅛—	1⅛
3	Pied El 6½s'60A	62	62	62	....
3	Pitts Steel 6s'48	105	105	105	....
3	Poor&Co 6s '39	103	103	103 —	¼
[illegible]	[illegible]	[illegible]	[illegible]	[illegible]	[illegible]

FOREIGN BONDS.

Sales, thous.		High.	Low.	Close.	Net chge.
[illegible]	[illegible]	[illegible]	[illegible]	[illegible]	[illegible]
5	do 6½s N C '19.	1⅝	1⅝	1⅝+	¼
1	SantaFeA4s'45stp	62	62	62 —	⅝
1	SantiagoChile7s'49	12⅝	12⅝	12⅝	....
2	Stinnes 4s'36stctf	51½	51½	51½	....
5	TerniElec 6½s'53	61⅝	61⅝	61⅝—	¾
3	UnESvc 7s'56...	60½	60½	60½—	½

†Officially listed on application by the corporation. *Ex dividend. ex—First sale since ex dividend date or dates.

COFFEE

NEW YORK, Dec. 11.—(AP)—COFFEE was higher today on increased buying by trade and commission houses with some positions at new peaks for the movement. There were reactions near the close under realizing. Santos opened 9 to 16 points higher and closed 9 to 13 higher. Sales, 78,500 bags. New No. 7 opened 8 to 14 points higher and closed 3 lower to 4 higher. Sales, 27,250 bags.

Range of prices on new Rio [cents per pound]:

	Open.	High.	Low.	Close.	Prev. close.
March	6.91-6.92	6.95	6.79	6.79	6.78
May	6.93-6.95	7.03	6.85	6.85-6.86	6.85
July	7.05	7.07	6.94	6.94	6.92
Sept	7.10	7.13	7.02	7.02	6.98

Spot coffee steady; Santos 4s, 11⅛@11¼c; Rio 7s, 8⅝c. Cost and freight offers included Santos Bourbon 3s and 5s at 10.40@10.70.

COTTONSEED OIL.

NEW YORK, Dec. 11.—(AP)—COTTONSEED OIL—Was easier today under increased liquidation, influenced by declines in cotton, lard, and crude oil. Final prices were a little above the lows, but 7 to 10 points net lower. Sales were 427 contracts. The market appeared to be over-bought, with a technical correction in evidence. Bleachable spot was quoted nominal; December and January closed 11.08c per lb; March, 11.15c; May, 11.30c; July, 11.33c.

PRODUCE MARKETS

Fresh eggs steady to 1c lower, refrigerators ¼c per doz lower. Receipts, 4,982 cases. Butter unchanged. Receipts, 9,053 tubs. Live hens unchanged to ½c lower. Geese steady to 1½c a lb lower. Receipts, 54 trucks. Potatoes steady. Receipts, 44 cars; on team track, 228 cars.

WHOLESALE CREAMERY BUTTER PRICES.

	Chicago— Whole milk.	Centralized.	New York.	Boston.	Philadelphia.
93 score..	33⅝	....	33⅝	....	34¾
92 score..	33	....	33⅝	34¼	34¼
91 score..	32½	....	33½	33⅝	33⅝
90 score..	32¼	32⅝	33¼	33	33¼
89 score..	31⅝	....	33	....	32½

WHOLESALE CHEESE PRICES.

	Chicago.	Boston.	New York.	Philadelphia.
Flats..	....	....	19½	....
Twins.	17¼-17½	18 -18½	....	....
S.Dais	17⅝-18	18¼-18½	18 -18¼	18 -18½
Y.Am.	....	18½-19	18¼	....
Lghns	17⅝-18	....	....	18 -18½

U. S. GOVERNMENT GRADED EGGS.

The local office of the U. S. department of agriculture report following prices in case lots per dozen paid by retailers, hotels, restaurants, and institutions:

U. S. extras [large], white, loose........43c
Do [large], white, cartons........44c

LIVE POULTRY—WHOLESALE.

		Dressed—	
Broilers	15@16c	Turkeys	18@21c
Springs	13½@14½c	Chickens	16@17c
Hens	12½@15½c	Fowls	16@17c
Geese	8@13c	Ducks	13@16c
Leghorn hens	9@11c	Geese	12@14c
Old roosters	11@12c	Capons	20@25c
Turkeys	12@17c		
Ducks	9@14c		

FRESH EGGS.

Extra firsts	31c
Fresh firsts	30c
Current receipts	29c
Dirties	25c
Checks	25c
Refrigerators, extra	27¾c
Do, standards	27½c

POTATOES.

Idaho, 100 lbs	$2.45@2.60
Colorado, 100 lbs	2.45@2.55
Wisconsin, 100 lbs	1.75@1.95

COUNTRY DRESSED VEAL.

50@60 lbs	9@9½c	90@110 lbs	11½@12½c
70@80 lbs	10@10½c	110@120 fancy	13½c

WISCONSIN CHEESE.

PLYMOUTH, Wis., Dec. 11.—[Special.]—CHEESE—Wisconsin exchange: 150 boxes Wisconsin; no squares; 50 twins, 16c per lb; no daisies; 100 cheddars, 16c; no double daisies; no Americas; no horns.

FRUITS AND VEGETABLES

[Wholesale prices, less than car lots.]

Apples, bu.	$1.25 to $2.00
Beans, bu.	1.25 to 2.25
Cabbage, 75 lbs	.75 to 1.00
Carrots, bu.	.50 to .75
Celery square crates	.50 to 1.00
Cranberries, ¼ bbl	4.15 to 5.35
Cucumbers, bu.	3.00 to 6.00
Lettuce, western crates	1.00 to 2.25
Mushrooms, 1 lb. ctn	.15 to .27
Onions, 50 lbs	.30 to .65
Peas, bu.	1.75 to 2.75
Radishes, dozen bunches	.25 to .40
Peppers, 1⅛ bu	.50 to 1.15
Spinach, bu.	.50 to 1.15
Sweet potatoes, bu	1.00 to 1.75
Tomatoes, lug	1.00 to 2.75
Turnips, bu.	.40 to .60
Lemons, box	2.00 to 7.20
Oranges, box	1.75 to 3.60
Grapefruit, box	1.15 to 2.55
Tangerines, ½ box	.95 to 1.40
Grapes, box	.70 to 3.20

SUGAR

NEW YORK, Dec. 11.—(AP)—RAW SUGAR—Unchanged today at 3.77c per lb for spots and 3.75 for 1937 quota sugars with no sales reported. Futures advanced 2 to 3 points early on further trade and commission house buying promoted by steadiness of the spot market, but reacted near the close under liquidation with final proces unchanged to 1 point net higher. Sales, 4,650 tons.

Raw sugar prices [cents per pound]:

	Open.	High.	Low.	Close.	Prev. close.
January	2.87	2.87	2.87	2.87	2.85
March	2.85	2.85	2.84	2.84	2.83
May	2.86	2.87	2.86	2.86	2.85
July	2.89	2.89	2.88	2.88	2.87
September, '37	2.89	2.91	2.89	2.89	2.88

Refined was unchanged at 4.80c for fine granulated with a good withdrawal demand reported.

NAVAL STORES.

SAVANNAH, Ga., Dec. 11.—(AP)—TURPENTINE—Firm, 41½c per gal. Sales, 90 casks; receipts, 284; shipments, 65; stock, 88,909. ROSIN—Firm. Sales, 328 lots per 280 lbs gross; receipts, 925; shipments, 1,705; stock, 83,820. Quote: B, D, E, F, G, H, I, K, M, and N, $9.80; WG, $10.10; WW and X, $10.60.

WANT AD · INDEX ·

	Page.	Col.
Apartments—See To Rent.		
Arts and Antiques	32	8
Automobiles—		
Used Automobiles—For Sale	35	1
Trucks	35	8
Wanted	35	8
Repairing and Accessories	34	8
Loans	34	8
Tires	35	8
Credits	34	8
Auto House Trailers	34	8
Barter and Exchange	33	2
Bar and Store Fixtures	34	2
Bicycles and Motorcycles	34	8
Board and Lodging	33	5
Building Material [Paints, etc.]	32	5
Burial Garments	14	7
Business Opportunities—		
Businesses For Sale	34	6
Partnerships and Investments	34	7
Distributors	34	7
Concessions, Locations and Leases	34	7
Business Equipment	34	7
Business Service	34	7
Wanted	34	7
Business Personals	33	3
Business Directory	34	8
Cemeteries	14	7
Clothing, Furs, etc	34	3
Club and Assn. Memberships	33	2
Coal and Wood	33	8
Collections	33	8
Dancing Schools	34	3
Death Notices	14	7
Dogs, Cats, Birds, Poultry, Etc	33	3
Dressmaking and Millinery Schools	33	2
Employment Agencies—Men	32	8
Employment Agencies—Women	33	1
Help Wanted—Men	32	6
Help Wanted—Women	33	1
Hotels and Apartment Hotels	33	5
Home Furnishings	34	5
Home Furnishings Wanted	34	6
Household Appliances	34	6
Houses—See Real Estate and To Rent.		
Jewelry, Old Gold, Etc	34	8
Light and Heavy Manufacturing	33	8
Loans—Personal and Business	34	4
Lost and Found	33	3
Machinery and Equipment	34	7
Mortgages [See Real Estate Loans]	34	3
Moving, Storage [See Bus. Direc.]	34	8
Motorcycles and Bicycles	34	8
Musical and Dramatic	32	8
Musical Instruments	34	3
Office Furniture and Devices	34	3
Personal	33	2
Piano Tuning [See Bus. Direc]	34	8
Printing Mach'y & Supplies	34	2
Radios, Supplies and Service	33	2
Real Estate—		
Apartment Buildings	34	1
Co-operative Apartments	34	1
Business Property	34	1
Houses	34	1
Vacant	34	1
Suburban	34	1
Acre Property	34	2
Resorts	34	2
Farm Lands	14	1
Industrial Property	33	8
Wanted	34	2
For Exchange	34	2
Loans, Mortgages	34	3
Scales	33	3
Sewing Machines	33	3
Situations Wanted	32	6
Sporting Goods	33	8
Stocks and Bonds	34	3
Store and Bar Fixtures	34	2
To Rent—		
Rooms	33	4
Houses [City and Suburban]	33	6
Furnished Houses	33	6
Apartments	33	6
Apartments and Rooms to Share	33	6
Furnished Apartments	33	7
Stores	33	8
Offices and Shops	33	8
Industrial Property	33	8
Farms	14	1
Travel	33	8
Trade Schools—Men	32	8
Trade Schools—Women	33	1
Wanted—To Buy	33	2
Wanted—To Rent—		
Offices, Stores, and Lofts	33	8

Box Number Ads

Reply by phone as well as by letter may be made to any Tribune Want Ad with a box number as an address except Help Wanted advertisments. Call SUPerior 0100—Local 257. Your name, address and phone number will be placed at once in the box of the advertiser.

$100.00 Reward

will be paid by the Tribune for information leading to the arrest and conviction of any one obtaining money fraudulently through Want Ads published in its columns.

Ad Writing Assistance

The Tribune maintains an expert ad writing department to help you word your Want Ad to secure the best results. There is no charge for this service.

Convenience

A Want Ad-Viser is as near to you as your telephone. If you have a telephone, your ad will be charged to you. If not, or if you prefer, a Tribune man will call at your home or office.

Call SUPerior 0100 Want Ad-Viser or Want Ad Offices

Tribune Tower *1 South Dearborn*

BUILDING MATERIALS.

Lumber.

GREATEST SAVINGS EVER OFFERED—New, used lumb., roofing, plaster bd., etc. New wall board, all size sheet...1½c sq ft. New insulating board, special....2½c sq. ft. New roofing roll covers, 100 sq. ft.....79c. Be Sure and Get Our Prices First! Only yard with all World's Fair Lumber. LOUIS MEITUS LUMBER CO., 3800 S. Western-av. 8050 S. Chicago-av. LAF. 0074. Free Delivery. REG. 0075. 3398 Archer-avenue. Lafayette 0075.

TERMS OF SUBSCRIPTION OF THE TRIBUNE.

Order for mail subscriptions must be accompanied by remittance to cover.

Rates in Illinois [outside Chicago], Indiana, Iowa, Michigan, and Wisconsin:

Daily, without Sunday, one year, $5.00; six months, $2.50, three months, $1.25; two months, $1.00; one month, 50 cents.

Daily and Sunday, one year, $12.50; six months, $6.25; three months, $3.15.

Sunday only, one year, $7.50; one month, $1.00

Rates of subscription in postal zones 3 and 4 [measured from Chicago], outside of Illinois, Indiana, Iowa, Michigan, and Wisconsin:

Daily, without Sunday, one year, $7.50; one month, $1.00.

Sunday only, one year, $7.50; one month, $1.00.

Daily and Sunday, one year, $15.00; one month, $2.00.

Rates of subscription in zones 5, 6, 7, and 8 [measured from Chicago], Canada, Mexico, and foreign:

Daily, without Sunday, one year, $12.00; one month, $1.50.

Sunday only, one year, $7.50; one month $1.00.

Daily and Sunday, one year, $19.50; one month, $2.50.

Give postoffice address in full, including county and state. Remit in express money order, draft or in registered letter at our risk to The Tribune company, publishers, Tribune Square, Chicago.

We cannot be responsible for currency sent through the mail.

Persons wishing to take The Tribune by carrior may order it by postal card or telephone Superior 0100. When delivery is irregular make complaint.

All unsolicited manuscript, articles, letters and pictures sent to The Tribune are sent at the owner's risk, and The Tribune company expressly repudiates any liability or responsibility for their safe custody or return.

MEMBER OF THE ASSOCIATED PRESS.

The Associated Press is exclusively entitled to the use for publication of all news dispatches credited to it or not otherwise credited to this paper and also to the local news published herein.

All rights of republication of special dispatches herein also are reserved.

SITUATIONS WANTED—MEN.

Bookkeepers and Clerks.

BKPR.-ACCT.-STENO.—31 COLL. GRAD. 10 yrs.' exp. A1 ref. mod. sal. Div. 10485.

BOOKKEEPER—OFFICE WORK [55]; LOW wages. Address D D 361, Tribune.

BKKPR.-ACCT., 28. THOROLY EXPER. Univ. grad.; A1 references. Irving 5065.

BKPR.-PAYMASTER, GEN. OFF. WORK—5 yrs.' exp. 24. Address D B 177, Tribune.

U. GRAD., 27, EXP. HOTEL AND OFF. clk., bkpr., des. pos. days. Lak. 8215, eves.

REL. WOMAN DES. WK. AS CLK. IN BAKery or gro. Neat, pleas. 10 yr. exp. Gra. 3911.

Accountants and Auditors.

ACCT.—BOOKS KEPT, OPENED, CLOSED; soc. sec. tax, INCOME TAX, final statmts., new systems, audits; 25 yrs.' exp. H. P. 6536.

ACCOUNTANT — EXPERIENCED WILL keep your books weekly or monthly. Rates reas. Call Prospect 8807. After 4 p. m.

ACCOUNTANT—U. S. SOCIAL SECURITY law will install simple records to meet all requiremts. Mod. fee. Drexel 0033.

BOOKKEEPER AND OFFICE MAN—FULL charge; thoroly experienced; A1 references. Address D D 126, Tribune.

C. P. A.—PART TIME SERVICE; CLOSINGS, taxes, statements, etc.; reas. Fairfax 0872.

Executives and Managers.

SALES PROMOTION-ASST. SALES MGR.—Let me show you proof of what salesmen think of my help. I'll give you support you want; est. Co. only; marr., 31; salary basis. Bittersweet 7182.

Metal Prod. Mfg. Executive.

All processes and depts.; 25 yrs.' exp. tool'g, design'g, expmtl., eng'g, plan'g, mgmt., 45 yrs. Go anywhere. Address D D 352, Tribune.

PRIVATE SECRETARY,

Who has served prominent executives. Exceptional refs. Address D D 434, Tribune.

MANAGER OR SALES MGR.—RETAIL auto set up; 20 yrs. exp. as dealer; money maker. Address M P 299, Tribune.

EXPERIENCED BUYER PHONE ORDER Desk Man—Ability to buy or sell greatest asset. Refs. Address D C 87, Tribune.

ACCOUNTANT, EXEC., COMPT., AUDITOR or office manager. Address D D 554, Tribune.

Salesmen.

SALESMAN—12 YRS.' SUCCESSFUL SELL exp.; road or city. Address D D 358, Tribune

Professions and Trades.

AUTO TRAILER DESIGN, ARTIST, PRAC. engineer pos. or partner with capitol. Address M P 300, Tribune.

CARPENTER — WITH SHOP AND MACH. High grade work; reas. Olson. Mon. 5691.

DESIGN ENGINEER—REFRIG. EXPERT. Exp. all phases. Address D D 488, Tribune.

DRAFTSMAN—YOUNG; 4 YRS. MECH. large mfr. Neat workman. Belmont 6034.

GARAGE FLOORMAN OR GREASER—Swedish. S. S. 6029, apt. 34, before noon.

PAINT OR PAPER RM., $3; ANY DECOR.; 50% off; city-suburb. Keystone 5076.

PAINTER—CALC. CEIL., $1.25 UP; PAP. rm., $2.50 up; A1 wk. Nev. 7098, She. 8436.

PLASTER REPAIRS, TILE PARTS. GUAR. work, prices reas. SUNNY, 5605.

SPECIAL XMAS SALE ON PAINTING. deco.; insured, reli. work. Colum. 5783.

SPRAYER—EXPD. ON ALL PAINTS; GD. ref.; stdy. job. Address D D 260, Tribune.

TYPEWRITER MECHANIC—ALL MAKES. City ref. Married. Steady. Irv. 8235.

WELDING APPRENTICE—YOUNG, HARD worker; steady. J. Reany, 6036 Harper-av.

YNG. MAN, 22, MAR., 4 YRS. EXP. BEET sugar chemist, ambitious, adaptable, handle routine analysis, know. exp. drafting, gen. off. wk. R. E. Hansen, Rm. 18, Del. 9700.

House Servants.

FILIPINO—HOUSEMAN, COOK, WORK IN family. Refs. Address D C 399, Tribune.

FILIPINO—POSITIVELY GD. CK., CHAUF.-valet; 12 yrs.' city exp. Bitter. 1835.

2 CHINESE A1 COOKS, HSWK.; 1 CAN drive; A1 ref; go anywh.; $120 up. Vic. 8545

Chauffeurs.

CHAUF., TUTOR—SGLE. TEACHER'S CERT. Ex-service. 3 universities. Van B. 1035.

CHAUFF.—YNG.; CLEAN CUT; 14 YRS.' exp.; ex. ref. Will trav. Schoehen. Div. 1152.

ENGLISH HOUSEMAN AND CHAUFFEUR desires steady position; 10 years' exp.; fine references. Address D D 473, Tribune.

Farm and Garden Help.

MAN—MIDDLE AGE, SINGLE, WANTS greenhouse work. Address D D 263, Tribune.

Janitors and Porters.

JANITOR, PORTER—EXP.; RELIABLE, INdust. Finest refs. Address D C 394, Tribune.

JANITOR-WATCHMAN—10 YR. EXP.; REL., sober, hard wkr.; refs. Dorris, 3359 Lowe.

Stenographers, Typists, Etc.

CAPABLE YOUNG MAN—GOOD ED.; NEAT app.; small salary to start. Bou. 0968.

SECY.-STENO.-CLERK—26; 7 YRS.' INS. exp. one firm.; coll. [illegible] Gentile. Rav. 0826.

Miscellaneous.

EXPERIENCED PIANIST AND ORGANIST desires position with orchestra or ensemble, or as master of ceremonies. ADDRESS H P 5, TRIBUNE.

YNG. MAR. MAN DES. WORK OF ANY kind; wht.; refs. Address D D 208, Tribune.

YG. MAN WANTS TO DRIVE TRUCK. 6 yrs.' exp. Refs. Joe Grey. Hum. 5581.

YG. MAN DES. POSITION WITH FUTURE. Coll. educ. Adver. or gen. office. Key. 5443

SITUATIONS WANTED—WOMEN.

Bookkeepers and Clerks.

BOOKKEEPER, STENO, MIDDLE AGE. Exp.; full charge. Columbus 6449.

BKPR., ACCT., TYPIST—ALL OFF. DET.; compt. full chg.; ex. ref. Sheld. 4934.

BKKPR., STENO, SWBD.—EXPERT. FULL chge. books. All off. det. Rav. 0004.

GEN. OFFICE PURCHASE, STOCK RECORD, some sales; yng.; 10 yrs.' exp. Fair. 3822.

REMINGTON RAND BOOKKEEPER — 10 years' experience. Lawndale 2467.

Professions and Trades.

COPYWRITER AND ADV. MGR.—9 YEARS on women's wear and sundry lines; worth while ideas. Address D D 483, Tribune.

Domestics and Cooks.

GEN. HSWK.—2 DAYS, WK. OR PART time. Exp., A-1 ref. Triangle 8915.

LIGHT HSWK.—GOOD COOK, CAPABLE; Gentiles; no children; finest refs. Call at or write M. Serts, 4764 Virginia.

Couples.

CPLE.—EXP. HOTEL, RMG. HSE.; HANDYman-jan., paint, dec. Address D C 166, Tribune

YOUNG CPL.—WHT.; REFS.; WORK IN mge. b'ding hse., sm. rest., etc.; wk. nights; travel; varied exp. Address D D 137, Tribune

CHAUFF.-HSEMAN., COOK-BACH. OR moth'less; refs. Address D C 213, Tribune.

Housekeepers and Caretakers.

GENERAL HSWK., MIDDLE AGE; PLAIN cook; wh., likes children. Graceland 4120.

HSKPR.-NURSE—GD. COOK; RELIABLE, trustworthy; no. side; A1 refs. Rav. 4067.

Nurses and Governesses.

GRAD. NURSE—HAS REFINED HOME FOR conval. or elderly persons. Buck. 3034.

NURSE—EXP., TRAINED, FOR INFANT; excel. city refs. $12-$15. Grace. 4413.

NURSE—PRAC.; HOSP. EXP.; EXC. TEACHer, cook, and help; $15 wk. Gra. 0309.

NURSE—PR.; MID. AGE, FOR SEMI-INV. or eld. per.; ref.; $10. Grac. 1418, Apt. 11.

PRACT. NURSE—TRAINED; LONG EXP.; chronic or eld. lady. $15 wk. Grac. 0018.

Laundresses and Day Work.

LAUNDRESS, CLEANING—FIRST CLASS; ref.; $2.50, carfare. Vict. 3148.

Stenographers, Typists, Etc.

A-1 SECY.-STENOG.—22; GEN. OFF. DETAIL exp. College education. Sheldrake 8286.

BEGINNER — CAPA.; NEAT APPEARING steno.; start at small salary. Bou. 0967.

GENERAL OFF.—OWN CORRESP. TYPING bkpg.; can assume responsibility. Sup. 4022.

SECY.-STENO.-BOOKKPR.—ENGINEERING, sales, and credit experience. Ran. 6609.

STENO.—AMB. BEGINNER; H. S. AND B. C. grad.; office detail; eff. Edge. 5800.

STENO.—RAPID; KNOWL. OF BKKPG.; 2 yrs.' exp., 2 yrs. coll. Address D B501, Tribune

Miscellaneous.

COMPANION—MID. AGE; WILL TRAVEL; unusually effi.; willing. Hollycourt 0239.

HELP WANTED—MEN.

The Tribune does not knowingly accept Help Wanted advertisments which misrepresent the nature or terms of employment, or advertisments for Sales Help which do not indicate the type of product or service to be sold and the form of compensation. Report any misrepresentations or requests for a cash bond, deposit, or investment for samples not stated in the advertisment to the Tribune, Superior 0100, Local 328 (for complaints only).

Stores and Offices.

BOOKKEEPER.

Thoroughly experienced. Prefer one with complete knowledge of real estate. Address L K 582, Tribune.

BOOKKEEPER FOR BREWERY BRANCH—General experience, customer ledger, cashier; surety bond; north side; full particulars. Address L J 338, Tribune.

HELP WANTED—MEN.

Stores and Offices.

BOOKKEEPER.

Thoroughly experienced. Prefer one with complete knowledge of real estate. Address L K 581, Tribune.

HABERDASHERY AND CLOTHING SALES clerk—Experienced. Steady job. Give references. Address L G 345, Tribune.

HAT SALESMAN AND SAT. EXTRA—Steady; expd.; refs. Lelewer, 310 S. State.

STENOGRAPHER WITH SOME BOOKKEEPing exp. and general office work. Not over 30. Address C N 196, Tribune.

Boys.

MESSENGER FOR BANK ON S. S.—MUST have high school education; good opp. for advancement. Address L H 418, Tribune.

BOY—TO RUN ERRANDS, $7 PER WK. Apply after 1. Room 124, 105 N. Clark-st.

Professions and Trades.

ADVERTISING—FARM COPY WRITER AND contact man for power machinery manufacturer's department. Should have experience writing and merchandising dealer advertising campaigns. Age 26-32; college graduate, with farm background preferred. In applying state age, education, jobs held, references, and salary expected. Address H P 40, Tribune.

ARTIST—A1 LAYOUT MAN, FAST, EXPErienced only; single preferred; for out of town studio. Permanent. Bring sample of tissue layouts. Ask for Mr. Whitelaw, Morrison Hotel, bet. 9-3 Sunday.

AUTOMOBILE MECHANIC—A1. MUST BE 1st class. Address L G 365, Tribune.

BENCH AND FLOOR MACHINIST—EXPERIenced in heavy machinery; work from blue prints. 543 Fulton-street.

BODY AND FENDER MAN—FIRST CLASS; steady work. 3559 W. Harrison-street.

BUTCHER—EXPERIENCED. APPLY READY for work. Royal Market, 1123 W. Huron.

— — CALCULATOR REPAIR MAN — — PRUITT, 172 N. La Salle-street.

CHANDELIER MAKERS—216 SOUTH JEFFERSON-STREET.

CHEMIST—WITH PRACTICAL EXPERIENCE in manufacturing of organic compounds such as Benzaldehyde, Benzoic Acid, and similar products. State age, education, and experience. Address M P 390, Tribune.

COMPOSING ROOM FOREMAN—COMPEtent; circular and publication work. West of Chicago. Address L G 321, Tribune.

— — — — — DIE MAKERS — — — — — Mr. Reynolds, 5514 W. Lake.

DRAFTSMEN, DESIGNERS, CHECKERS—With general steel plant experience; also blast furnace engineer for position in Youngstown, Ohio. Please call on E. H. Koenig, Republic Steel Corp., at Hotel Morrison, between two and four p. m. Saturday.

ESTIMATOR—EXPERIENCED ON FOLDING cartons and cardboard products. Give age, experience, references, and state how quickly you would be available. Address L G 552, Tribune.

GLOVE CUTTER—EXPERIENCED. ADVANCE GLOVE, 215 W. ONTARIO.

— — — — HAIR CUTTERS — — — — Condos, 1215 E. 63d-street, 2d floor.

LEATHER WORKER — EXPERIENCED ON turning edges on billfolds. Apply at once, 2011 N. Lawndale-avenue.

MACHINE HANDS.

Boring mill, lathe, turret lathe, milling machine, radial drill, 1st class mechanics only. Blueprint and setup work. Steady jobs. 543 Fulton-street.

MACHINIST—ALL AROUND JOB SHOP EXperience. For appointment Irving 1790.

MACHINIST—ALL AROUND MAN; JOB shop experience. 543 Fulton-street.

PANTS FOREMAN WANTED—FOR OUT OF town clothing factory. ADDRESS H P 26, TRIBUNE.

PLATER—FOR FANCY FINISHES ON DIE castings. Only experienced man need apply. 2043 Wabansia-avenue.

SEAMEN.

Must have A. B. and life boat papers—on high seas. Also marine firemen and oilers. UNION CONDITIONS, WAGES. Must be American citizen. Transportation furnished. Phone or apply Frank Johnson, Great Northern Hotel, Chicago.

SOLDERERS — ON CATCHES AND JOINTS. Also engravers for jewelry work. ADDRESS L H 348, TRIBUNE.

TOOL AND DIE MAKERS—A-1. STATE age, experience, ref.; good wages and working condition. Address L G 369, Tribune.

WINDOW TRIMMER—EXPD. WITH CREPE paper. Apply 2111 West Jackson.

WANTED — MECHANICAL SUPERINTENDent with Engineer's Degree, thoroughly experienced in all phases of mechanical, electrical, and steam engineering and general maintenance, with large company operating several factories. Must be aggressive, hard worker, able to handle large volume of detail in connection with maintenance of equipment. State age, education, past experience, and earnings; also salary expected. ADDRESS H P 42, TRIBUNE.

THE TRIBUNE OFFERS SPECIAL LOW rates to persons who advertise for positions. For further information and assistance in writing an advertisment stop at the Want Ad Office, Madison and Dearborn-streets or in the lobby of Tribune Tower.

Clubs, Hotels, and Restaurants.

CAPTAIN.

Thoroughly expd. in high class hotels or restaurants. Must be neat in appearance. A following is desired. Huylers, 310 N. Mich.

MAN—CAPABLE OF MANAGING A LARGE night club rest. with S. S. following; good refs.; steady position; age betw. 35 to 45. Call, 9 to 11 P. M., Hyde Park 10158.

SANDWICH SHOP—COUNTER MAN. EXP. nec. 4632 W. Cermak after 1 p. m.

SODA FOUNTAIN MAN—EXPERIENCED at once; able to cook. Mid-State Drug Co., 515 South State-street.

Salesmen.

ADVERTISING SALESMEN—ON NEW INdustrial directory and buyers' guide. Comm. paid weekly. Address L K 188, Tribune.

AUTO SALESMEN—[3] VERY GOOD OPP. selling new and used cars; demonstrator furnished. Comm. Evanston Nash Co., 1245 Chicago-av., Evanston. See Mr. Lee.

. . BOOK SALESMEN—IMPORTANT! . . See new premium just arrived. You will go right to work and profit; every one a pros. Comm. daily; will make you feel like work. Mr. Stein, 188 W. Randolph, Room 715.

CANDY—NATIONALLY FAMOUS GIFT boxes incl. Shotwells, Peerless, etc. Lowest prices in town; 5 lb. chocolates, 65c; 5 lb. 100% filled hard candies, 75c. Comp. line. Sell direct or to dlrs. Big comm. Casterline Bros., 400 S. State or 1916 Sunnyside-av.

CANDY SALESMEN AND WOMEN—SELL Mrs. Stevens Christmas packages in your neighborhood; commission. Call Mr. Vogel, Republic 5407. 3348 W 66th-place.

CANDY—SELLHONECRISP XMAS PKGES. in your factory, club, and church. Comm. Phone Delaware 4021. 126 W. Kinzie.

CANDY SPECIALTY ITEM—COMM. A. J. Pankau, 5th floor, 554 W. Adams-st.

CHRISTMAS SELLERS!—LUCKY SEVEN Cellophane packages, 5c each; 12 piece boxes, 15c each. Calendars and novelties. Large percentage. Elfco, 440 N. Wells-street.

COAL SALESMAN—WITH SOME FOLLOWing; liberal commissions. State experience and references. Address M K 256, Tribune.

COLLECTION SOLICITORS—EXP. HIGHEST comm. paid. Room 1311, 105 W. Adams.

CORRUGATED BOX SALESMEN WANTED—For city of Chicago. Comm. basis; salary if qualified. Address D B 267, Tribune.

HOUSE TRAILER SALESMEN—FOR CHGO., midwest states. Comm. 2634 S. Michigan.

LAUNDRY SOLICITORS—UNUSUALLY GD. proposition for capable man. Sal. and comm. Apply after 3 p. m. 759 S. Cicero.

LETTER SHOP SALESMAN — EXPERIenced, permanent, liberal commission. Emery T. Erickson, 622 Diversey-pkwy.

LIQUOR SALESMEN—SALARY AND COMM. Men with cars pref. Apply Sat. morning only. Red Horse Liquorists, 1414 S. Wabash.

LUMBER SALESMEN — EXP.; RETAIL yard; must have full knowledge mill work and construction; sal. State full particulars, age, sal. expected. Address L J 371, Tribune.

MOTOR FREIGHT SOLICITOR—EXPERIenced, with good references and personal following for Chicago district. Salary. Address L G 375, Tribune.

SILK SCREEN PROCESS SALESMAN — Drawing on comm. Call 9-11. Well. 3415.

Spiral Tube Winder Opr.

for fiber tube and can making. Must be A1 operator. W. C. Ritchie & Co., 8855 Baltimore-avenue. Phone Saginaw 9110.

TIRE SALESMEN

With car, to travel; tire exp. not necessary, but must have road exp.; good drawing acct. Wholesale Tire Exchange. See Mr. Rabin, Gen. Offices, 2d floor, 1550 Indiana.

USED CAR SALESMAN—EXPERIENCED. Must know the business; commission. See Manager, 3801 Lawrence-avenue.

WHISKY SALESMEN.

Experienced either before prohibition or since repeal, to sell warehouse receipts of old established Kentucky Distillery to the retail trade. To such men wonderful opportunity. Commission. ADDRESS M O 307, TRIBUNE.

SALESMEN — WHOLESALE AUTOMOBILE, to cover city on fast moving low priced cars. Must have retail experience and general knowledge of dealer operations. State experience in full as well as salary desired. Address L H 511, Tribune.

CASH IN NOW! SELLING OUT 10,000 NEW Xmas signs at 2½c, retail 10c; you can't lose on this money making deal as we refund deposits. 6 North Dearborn, Rm. 109.

YOUNG MAN—WITH METALURGICAL EXperience, to sell special steels. Salary; reply by letter only, stating experience. W. J. Holliday & Co., Hammond, Ind.

EXCEPTIONAL OPPORTUNITY FOR EXperienced insurance man. Commission. See Mr Unger, 111 W. Washington-st. Room 229.

MEN—FOR DIRECT TO CONSUMER ADvertising; comm.; perm. position. Straus & Schram, 834 W. 63d-st., or 3320 Lincoln-av.

SALESMEN—MEN AND WOMEN, RED hot Xmas novelty. Big profits. 140 N. Dearborn, Rm. 1208. Apply between 9-5 p. m.

MEN — SELL 11X14—25C—XMAS SIGNS. Cost 5c. Hurry. Silverits, 417 S. Dearborn.

SPARKLING XMAS SIGNS—COST 5C. SELL 25c. Room 1003, 538 S. Dearborn.

MEN—TWO, FURN. BUDGET CLUB WORK. Average $35 wk. comm. 2225 W. 39th-st.

HELP WANTED—MEN.

Salesmen.

SALES ENGINEER.

Familiar with sale of mechanical equipment for large building work in the metropolitan Chicago district. Must have acquaintance with architects, consulting engineers, and ventilating contractors in the city. Straight salary proposition. Give full particulars of previous experience. Likely applicants will be granted interview and others will be acknowledged. Address M H 135, Tribune.

AT ONCE.

We will employ several neat appearing men, 25 to 45, of average ability, who desire a permanent connection with a national organization, manufacturing elec. unit. Must be willing to work 8 hours a day and start at our terms. This means about $40 per week on percentage at start. Apply employment mgr., Rm. 618, 203 N. Wabash.

— — LINE-A-TIME DIVISION — — of Remington Rand has opening for downtown territory; sales experience in office equipment preferred; commission basis with small drawing account for young men who qualify. See Mr. Hehir, 214 W. Monroe-street.

SALESMAN — WITH CAR BY WELL known manufacturer of sanitary products sold direct to schools, factories, hotels, and public bldgs. Proposition assures repeat orders Lib. comm., nom. d. acct. Exclusive terr. available in Iowa, Ohio, and Wisc. State age, experience and references. ADDRESS L J 375, TRIBUNE.

— — NEWEST BIG MONEY MAKER — — Take orders for Social Security Tax Records. Necessity for every employer. First time offered. Earn up to $65 or more weekly. Get it while it's brand new and hot. Write today. H. W. Nichols Salesbook Co., Dept. A-637, Cincinnati, Ohio.

SALESMEN—TWO SALES REPRESENTAtives to sell metal caps and closures. Territories open Chicago and New York. Must know closure business and have real sales record. All replies confidential. Salary and expenses. Address H P 34, Tribune.

MAN WITH CAR

to consign elec. sales boards to ret. stores, Ill., Wis., Mich.; sal., comm.; $100 deposit on merch., returnable; unlimited earnings; new and novel. Address C T 485, Tribune.

WANTED—SALESMAN WITH DRUG EXPErience to sell whisky to drug stores only on commission basis. Reference required. Rx Medicinal Spirits, Peoria, Ill.

Agents.

CANDY—FINEST HOME MADE QUALITY; low prices; deal direct with factory. Commission. 2905 Madison-st., 2d floor.

Miscellaneous.

2 N. W. YOUNG MEN—TO DISTRIBUTE free household samples. Salary, bonus system. J. Delaney, 3138 Logan-boulevard.

MAN — FOR ADVERTISING CAMPAIGN. Full time or eve. Exp. unnec. No selling. Salary. Address L H 350, Tribune.

MAN—STORE EXP. APPAREL SALE. REFS. req. About $27 adv. comm. weekly. Room 1339 Railway Exchange Bldg., Sat., 9-12.

MEN—20-40, FULLER BRUSH HAS NEW merch. plan. Larger perc. 841 E. 63d, aft. 1.

MEN WITH TRUCKS FOR CITY DELIVERY work. Hay. 1090 Sat. Ave. 6525 Sun.

Employment Agencies.

10 BOYS—SOUTH SIDE
H. S. grads., clean cut, learn printing...$16
Machinist, Maint. Man, 85c.
Yng. inspector, mach. shop, read prints..50c
INSPECTOR, COIN MACHINE, EXP.....60c
DING MAN, STEEL FURNITURE EXP.$30
SPRAYERS ....45c|BOYS ......$10-$15
CADILLAC, 64 E. JACKSON.

2 CHEMISTS—ASPH. OR STL. ALLOY..$160
Office boy ......$50|Fry cook ...$75, r. b.
Dishwashers ..$10-12|Fount. men ...$18-25
EMPLOYER WILL INTERVIEW TODAY.
NEW SUPER-SERVICE STATION.
Battery-ignition ..$35|Brake serv. $35
Shop foreman ....$45|Garage floor $15
A1 exp., reference, and sales ability.
N. SIDE CONSOLIDATED, 1001 Leland.

2 BATTERY AND IGNITION MEN.......$125
Brake mech....$140|Shop foreman...$150
Auto greasers.....$20|Gas station.......$16
Mechanics, car washers, floormen.
Hospital houseman, steady...........$50, m.
GARAGE OWNERS, 16 WEST JACKSON.

ELECTRICAL ENGR.—OFFICE SALES AND quotations, street light equip....$225-$250
13 Designers and Draftsmen........$175-$200
General Manager, mfg. exp.....$6,000-$8,000
HARRISON PERSONNEL, 20 W. JACKSON.

FOUNTAIN LUNCH MAN..................$24
COCKTAIL LOUNGE WAITER...........$7
Potwasher, $13.50. Main. man, hotel, $65, r.
Wabash, 14th fl., 20 E. Jackson

FORD MECH......$40|Shop boys..........$15
Mech's. helper ..$15|Planer hand 75c
Garage boys ..$10-12|Machinists 75c
Cake baker ......$35|Sheet metal 70c
BUSCH AGENCY, 184 W. WASHINGTON.

EXPER. KITCHEN HELP.
Fee when placed one-third of a week's pay.
MAUER & MACHTS, 538 S. DEARBORN.

— SOUTH SIDE WORK OF ALL KINDS — Factory, shops, garage, rest., office, hotel. TIVOLI, 6314 Cottage Grove. Dor. 1870.

REMINGTON BILLER...............$75 MO.
Stock Clerk—Husky $75
UNITED AGENCIES, 202 S. STATE.

PRODUCTION, TIME STUDY, COST; TECH. ed., $150. BOOKKEEPER, u. ed., $125. OCCUPATIONAL, 20 W. Jackson, Rm. 1409.

. . 4 GARAGE FLOORMEN $20 . .
Colored Washer, $16; Colored Greaser, $15
GEN. AUTOMOTIVE, 37 W. Jackson, R. 49.

2 BANK CLEARING HOUSE CLERKS; some asst. teller exp. preferred. GLADER CORP., 110 S. DEARBORN-ST.

NIGHT CHEF, $28 WK.; BAKER, $30 WK.; Baker-Carver, $18; Kitchen men, $45 mo. George Hillder Agency, 22 E. Van Buren, 2d.

SOLDERERS. RADIO REPAIR. LATHE HANDS. BENCH HANDS. ROYAL EMP. 184 W. WASH., 2D.

HOTEL RESTAURANT, GARAGE HELP. MONARCH, 166 W. Washington.

MACHINIST. PUNCH PRESS OP. Loop Agency, 160 N. Wells, R. 325.

ACCOUNTANTS — SALES — ENGINEERS. A. J. McCoy & Assoc., 140 S. Dearborn.

FARM JOBS, TOP PAY. MOLDERS. GREAT NORTHERN, 601 W. MADISON.

STENO.-SECY.—GOOD FUTURE..........$110 S-H-A-Y, 14 W. WASHINGTON.

— — — RELIANCE, 32 N. STATE. — — — Acctg. Bkkpr., $110 Burr. Bkkpr. ...$20

UNIV. GRAD.—SOME EXP., PROT....$125 CONSOLIDATED, R. 1111, 209 S. STATE.

FACTORY MAINTENANCE MAN....$22.50 West Side Consolidated, 143 N. Kedzie.

CHEMIST—28-35, ALLOY STEELS.......$200 BUSINESS MEN'S CL. HSE., 209 S. State.

Employment Service.

SALARIED POSITIONS — SEE OUR AD this column Sun., Wed. R. W. BIXBY, Inc.

TRADE SCHOOLS—MEN.

AIR CONDITIONING

Come and see for yourself the finest and most completely equipped refrigeration and air conditioning laboratory and training shops in America. Two air conditioning systems in operation—the only air conditioned house within an air conditioned building—every type of refrigeration equipment for commercial and household purposes. A $35,000 interesting and inspiring exhibit. Now open daily 9 a. m. to 9 p. m. Write or phone for admittance pass and details of industrial training program. REFRIGERATION AND AIR CONDITIONING INSTITUTE. An Industrial Training Organization. 2152 Lawrence-av. Phone Long Beach 6100.

Chicago Government Examinations

Applications close Dec. 14. $1,860 year. Junior custodian officer. Men 25-45. Full particulars and list many government jobs FREE. Write today sure. Franklin Institute, Dept. 117-C, Rochester, N. Y.

Be Our Guest for a Day.

AIR-CONDITIONING. REFRIGERATION. Automatic Mechanics. Body and Fender. Radio—Television—Auto Radio—Tool and Die—Automatic Screw Machine Machinist—Diesel Engineering—Aviation Electric—WELDING—Acetylene. GREER SHOP TRAINING, 2037 S. WABASH

FACTS ABOUT DIESEL.

Write for free 32 page illustrated booklet, authentically written, "The March of Diesel." **Hemphill Diesel Schools,** 2022 N. LARRABEE-STREET. LIN. 3630.

Earn More — BARBERING!

Learn Now—Easily—Quickly. MOLER SYSTEM. 177 N. State-street. CEN. 6393.

NEW JOBS IN BUILDING.

Blue Print Reading, etc. 80 p. book free. CHICAGO TECH., School for Builders, 12 B Tech Bldg., 118 E. 26th-st. Vic. 8376.

WILL TRAIN RELIABLE MEN TO SERVICE elec. refrigerators, air conditioning; spare time. Write Utilities Eng. Inst., 404 N. Wells.

HOTELS CALL FOR TRAINED MEN. GOOD pay. Learn at home. Write Lewis Hotel Training Schls. Desk 749 Washington, D. C.

PHOTO RETOUCHING [MECHANICAL.] Comm'l Art School, Inc. 116 S. Mich.-av.

WINDOW DISPLAY SHOWCARD WRITING, Ray Schools, 116 S. Michigan-av., Chicago.

WELDING—PRACT. COURSE; ACETYLENE, 30 hrs.; electric, 20 hrs. 663 Randolph.

LEARN MACHINIST TRADE, TOOL, DIE mkg. Allied Screw Mach., 609 West Lake-st.

ARTS AND ANTIQUES.

MEXICAN ART GOODS—A BARGAIN. Large varied assortment. Hyde Park 1516.

CHINESE SHAWL, BEAUTIFUL; BRAND new; reasonable. Kenwood 4568.

MUSICAL AND DRAMATIC.

$175 VEGA BANJO AND P. A. SYSTEM. Owner leaving city; cash only. Well. 4455.

HELP WANTED—WOMEN.

Stores and Offices.

BKKPR.-TYP.—FULL CHG.; EXP. SM. OFF. Halsted and 95th. Start. $15. Opp. Ans. fully. Address L G 551, Tribune.

COPYWRITER—ADVERTISING DETAIL ASsistant by educational publishing house. Some exp. preferred. State age, exp., salary expected. Address L J 380, Tribune.

DEMONSTRATORS—EXP. IN DEPT. STORE. R. 301, 82 W. Washington, bet. 2-4 p. m.

GIRL—EXPERIENCED, FOR EXCLUSIVE North Side florist shop. State qualifications. Address D D 264, Tribune.

HOSIERY GIRL—EXPERIENCED. APPLY Berlands, 4024 W. Madison-street.

SALESGIRL — EXPERIENCED RETAIL liquor store. Address L G 313, Tribune.

SALESLADIES—EXPERIENCED IN LINENS Apply Grossman, 15 E. Adams.

SALESLADY—EXP.; AGE 30; SMALL LOOP shop; refs. Address M P 388, Tribune.

SPANISH STENOGRAPHER — NATIVE OF Spanish speaking country; to take dictation from a Spaniard. Must be experienced. Write giving full information regarding age, nationality, experience. ADDRESS L H 340, TRIBUNE.

STENOGRAPHER — EXPERIENCED; CAPable of handling detail. State age, experience, nationality, and salary expected. ADDRESS L K 578, TRIBUNE.

STENOGRAPHER—EXP., ASST. BOOKKEEPer; gd. oppor. Call 9-5. Div. 0351.

STENO.-GEN. OFFICE; SWITCHBOARD; 18-20 ys. Gentile. Address L J 370, Tribune.

WOMAN FOR PHYSICIAN'S OFFICE—Board, room and $3 week. 486 Phillips-avenue, Glen Ellyn.

Professions and Trades.

ARTISTS — HIGH CLASS, FOR FINE parchment shades in exclusive studio. Permanent. Plaza 4742.

BEAUTY OPR.—ALL AROUND, 3 DAYS A week. At least 3 yrs. exp. 400 S. Laramie.

BEAUTY OPERATOR—EXPD.; SALARY and comm. 1636 Jackson-bl.

BEAUTY OP.—EXP. MANICU., FING. WV.; steady; gd. sal. 805 E. 82d. Stew. 6249.

CHOCOLATE DIPPERS—TWO HANDS; EXP. rollers and fancy packers; exp. only. Allegretto Co., 167 N. Racine-avenue.

CHOCOLATE DIPPER—EXP. MARY LEE Candy Shop, 804 E. 63d-st. Dor. 5253.

Finish Dept. Supervisor.

Capable of all operations in laundry; give full details of experience. State age. Address M P 389, Tribune.

EMBROIDERY DESIGNER—EXPD. DRESS embroideries. Address L G 388, Tribune.

MACHINE OPERS. — EXP. ON CANVAS coat fronts. 430 S. Green, 7th floor.

MANICURISTS WITH LOOP FOLLOWING. Must be 1st class; salary and comm. Good proposition. Call Dearborn 3715.

SHIRT FINISHERS — EXP.; GD. PAY; steady wk. National Laundry, 759 S. Cicero.

SILK SHADE DESIGNER — EXP., GOOD wages. Metallic Arts Corp., 1523 S. Michigan

Household Help.

COUPLES — FOR ADVERTISMENTS FOR couples see separate subheading "Couples" immediately following this subclassification

GIRL—WHITE; MUST BE CAPABLE AND reliable; no laundry; own room; 2 small children; ref. investigated; $8. 520 Forest-avenue, River Forest. Forest 1981.

GIRL—WHT., YNG., HSWK., 2 CHILDREN; good salary and home; own room. Edgewater 4166. 934 Agatite, 1st.

GIRL—GENERAL HOUSEWORK AND COOKing; own room and bath; $10. Sag. 9024.

GIRL—WHITE; GEN. HSWK.; NO COOKING. $4 wk.; room and board. Albany 3357.

GIRL—NEAT, GEN. HSWK., ASSIST 2 CHILdren; refs; stay. $5-$6. Rogers Pk. 0215.

GIRL—WHT.; GEN. HSWK.; ASSIST BABY; no cooking; stay; $5. Hyde Park 6383.

GIRL—WH.; HSWK.; PL. CK.; NO LDRY. Own rm., $8. Magerson, 3651 Pine Grove.

GIRL—WHT.; GEN., PLAIN COOK; NO laun.; stay; 3 adults; own rm. Cap. 3141.

GIRL—HSWK., LGT. COOKING; SMALL apt.; 3 adults. 4920 Jackson. Mans. 2090.

HSKPR.—35-40, 1 CHILD; COMPLETE chg.; $8; laund. 6437 N. Oakley. Hol. 6265

HSKPR.—CARE MOTHERLESS CHILD.; 7-2 years, $5. Address M J 254, Tribune.

HOUSEKEEPER—GD. COOK; 2 IN FAMILY. No laun.; $7. Anderson, 3217 Balmoral.

MAID—WHT., OVER 30; GENERAL HSWK. and cooking; 2 adults; no laundry; own rm. and bath, $8-$9. Lapin. Sheldrake 8380.

MAID—WHITE; MIDDLE AGE PREF.; EXperienced; general housework. $8 week. Keystone 1000 for appointment.

MAID — EXPERIENCED; GEN. HSWK.; like children; own room; plain cook.; no laundry; references; good wages. Forest 2029.

WOMAN—WHITE; GENERAL HOUSEWORK; good cook; no laundry; adults; stay; priv. bath; $8. references. 4857 Kimbark-avenue.

WOMAN—GENERAL HOUSEWORK; ASSIST 2 small children; share room with baby 2 years. References. Beverly 1241.

WOMAN—CARE ELDERLY LADY; LIGHT housework. Phone Independence 3354.

WOMAN—GEN. HSWK.; NO WASHING; $5-$6. Keystone 2091.

WOMAN—WHT., CARE FOR 5 YR. CHILD; board and rm. and salary. Oakland 7173.

THE TRIBUNE OFFERS SPECIAL LOW rates to persons advertising for positions. For further information stop at the Want Ad Office, Madison and Dearborn-streets, or in the lobby of Tribune Tower.

Clubs, Hotels, and Restaurants.

COOK—MUST BE EXPERIENCED IN RESTaurant. Niles Center 2548.

FOUNTAIN GIRLS—EXPD.; FOR DAY AND night work; good sal. 1576 Milwaukee.

FOUNTAIN GIRL—EXP. ONLY, FROM S. side preferred. Hyde Park 3728.

GIRL—NEAT, YOUNG, SMALL; SOME EXPERIENCE. HITCHING POST. 1552 E. 57th.

WAITRESS—FOR CHOP SUEY RESTAUrant. 2650 Milwaukee.

WAITRESS—N. S. HOTEL. NO SUNDAY P. M. Rm., mls., sal. 454 Melrose.

Saleswomen.

CHRISTMAS CARDS—A REAL BUY! THE cheapest place in Chgo. to buy Xmas cards. Boxes containing 21 beaut. Xmas cards, 25c. Retails $1.00. Richter, 19 S. Wells-street.

CHRISTMAS CARDS, BIG PERSONAL LINE. Commission. Samples free. 7 sensational assortments. Extra bonuses. Wallace Brown, Inc., 36 South State-street, Dept. CT.

3 Experienced Salesladies.

No canvassing; household item; adv. comm. Write giving exp. Address M H 561, Tribune.

LADIES !—GOOD OPPORT. FOR FUTURE. Earn $30 week showing hosiery, lingerie to friends, acquaint. Comm. Manhattan Hosiery Co., 233 W. Washington-st., cor. Franklin-st.

SELL GUARANTEED HOSIERY BELOW store prices; average commission 35%. ROYAL CROWN, 227 W. Washington.

LADY—OVER 30; LADIES' WEAR DEPT.; $18 sal. when qual.; bonus and com. Also part time worker. 316 S. Wabash, 5th floor.

SELL CHRISTMAS CARDS — BIG COMM. THE GROGAN CO., 122 S. MICHIGAN.

Agents.

HOSIERY—FULL FASHIONED PURE SILK perfect quality; lowest wholesale prices See this best repeat line. Uniform merchandise. Judd Hosiery, R. 1256, 208 S. La Salle.

Miscellaneous.

8 LADIES—OPPORTUNITY, GOOD PAY, NO investment, start work Monday, adv. comm. Apply 10 a. m. Realsilk Hosiery, 224 S. Michigan.

3 RELIABLE WOMEN—LOCAL REFS., 60 days' trial, $21 wk.; lib. percentage. Apparel sale. Ruska, 80 E. Jackson. Apply a. m.

DANCING INSTRUCTRESSES — EXPERIenced; eve. work, $10 wk. minimum. Apply 815 S. Wabash, 2d flr., after 8 p. m. any eve.

WOMAN—FOR ADVERTISING CAMPAIGN. Full time or eve. Exp. unnec. No selling. Salary. Address M P 526, Tribune.

Employment Agencies.

TYPIST—RAPID, $75.

Dictaphone Oper.-Typist, $18

POWER MACHINE, SOME EXP. $10
MERROW-CHENILLE MACH. OPRS.$18-$35

2 Costume Sewers, $15.

4 SALESGIRLS, DEPT. STORE..........$14

Cadillac, 64 E. Jackson, R. 705

STENO.-DICTAPHONE $20
ASST. BKKPR.-CORRESPONDENT $20
STATISTICAL TYPIST $18
Fount. girls...$14-16 | Cook $65
Waitresses .$40.bonus | Power Mach. $60
N. SIDE CONSOLIDATED, 1001 Leland.

TYPIST BILLER, FANFOLD PREF., $80. Stat. typist, Compt., today, $70. OCCUPATIONAL, 20 W. Jackson, Rm. 1409.

MODERN HOTEL BUREAU, 879 N. STATE. Hostess, din. rm., $15. Waitresses, A1 jobs. Swed. Cook ......$15 | Restaur. Cook $16

HOTEL MAIDS ..$55 | LUNCH COOK ...$15
Inst. mds. ..$25, r. b. | Carver, loop $14
BUSCH AGENCY, 184 W. WASHINGTON.

SOUTH SIDE WORK OF ALL KINDS—Office, factory, hotel store, restr., lndry. TIVOLI, 6314 Cottage Grove. Dor. 1870.

MOLENE PERSONNEL, 105 W. ADAMS. N C R Hos. Aud. ....$110 and Meals Burr. Add. Mach. Opr. Steno.-A-1 W. S. $90

HOSPITAL DINING RM., EXP. $32.50, R.B. Hospital, tray $40. m.; hosp. maid, $40. m. ALL TRADES, 16 W. Jackson, 2d floor.

5 SECYS.—BDS., ADV., ETC. ......$60-$120 THE BAYNE AGENCY, 105 W. ADAMS.

ZINSER PERSONNEL SERVICE—140 South Dearborn-street, Room 1548.

CORBOY-CALVIN, 20 W. JACKSON. Typists, 10, Loop, North and South Sides.

HOTEL MAIDS, WHT., NORTH, SOUTH, $50 Col. maids, $40. ELITE, 57 E. Oak.

TRADE SCHOOLS—WOMEN.

SEE NINA PARKER'S BEAUTY CULTURE School before going elsewhere. Special low price. 14 W. Washington, 2d floor.

BEST TRAINING AT LOW COST. Chicago Academy of Beauty Culture. 37 SOUTH WABASH. STATE 4421.

ATTRACTIVE GIRLS TO LEARN FASHION modeling. Apply at once to Vera Jane Studio, 64 E. Jackson. Wab. 9332.

LEARN SWEDISH REDUCING MASSAGE. Mellquist, 336 N. Michigan. Central 5300.

TRADE SCHOOLS—WOMEN.

Learn Beauty Culture
RECEIVE MORE FOR LESS MONEY AT
SELAN'S
World's Largest Beauty Schools
In Your Neighborhood
You receive a more practical training on customers than any other school. That is why our graduates are more in demand Write for beautiful 24 page booklet
SELAN'S SYSTEM
SOUTH—1549 W. 63d-st.
NORTH—2744 Milwaukee-av.

"Please send us one of your graduates"

Marinello is constantly receiving this request from the higher type beauty shops No weary job seeking. A Marinello girl is equipped to step into a well paid position immediately upon graduation.
Start NOW and be ready to cash in with a few months' training. Day or evening classes now forming. Visit our school, or if you live outside Chicago let us send you free Marinello photo Booklet T-90.
Marinello
National School of Cosmeticians, Inc., THE WORLD'S LARGEST SYSTEM OF BEAUTY CULTURE.
108 N. State. State 5057.

"SECURE YOUR FUTURE"
TRAIN FOR A WELL PAID POSITION. LEARN
BEAUTY CULTURE
UNDER
MME. LOUISE
WORLD'S FOREMOST BEAUTY AUTHORITY.
DeLEE
UNIVERSITY OF BEAUTY CULTURE.
30 W. WASHINGTON-ST.
16TH FLOOR CENTRAL 8225

Learn Beauty Culture and Realize Your Ambitions!
Moler instruction covers all branches thoroughly — practically — professionally. Moler's private lesson course is an innovation. Only Moler's include Dr. Karr's course in Personality, which shows you Beauty Culture business building methods.
Days or evenings. Easy payments. Call, phone, or write for information.
MOLER SYSTEM
177 N. State-st. CEN. 6393.
ADJOINING CHICAGO THEATER.

HEIM BEAUTY SCHOOLS.
COMPLETE COURSE.
$65 $2 DOWN
Convenient Terms Can Be Arranged. FREE UNIFORM AND MARCEL KIT. DAY AND EVENING CLASSES. DOWNTOWN SCHOOL 6 E. LAKE-ST. SOUTH SIDE SCHOOL 1019 W. 63D-ST. GARY IND 479 BROADWAY Rates slightly higher.

— — — COMPTOMETRY — — — Individual instr.; 4 and 8 weeks courses; including typing. Actual office experience SWITCHBOARD, TYPING. Learn on live PBX boards. Only school with live multiple hotel boards. Free placing serv. STENOGRAPHIC COURSES. Gregg or Munson. Complete 3-6 mo. courses. Individual instruc. Actual ofc. exp. Catalog. Century College. 105 W. Madison. Fra. 8478.

Models—Inexperienced.
See us at once about entering this well paying profession. 32 West Randolph, 5th floor. Dearborn 3106. Mallon-Friel Studio.

CHICAGO HAIRDRESSING ACADEMY. Superlative beauty instruction under a master stylist. John Mueller and a world famous staff. 64 W. RANDOLPH-STREET. STATE 5861.

SWITCHBOARD! P B X LIVE BOARDS $1.50; cashiering $2; Comptometry speed writing 1 to 2 months, $15; shorthand and typing, $6-$10 mo. Chgo. Commercial Inst. 203 N. Wabash. State 3774. Hours 9 to 9

AMERICAN SCHOOL OF BEAUTY CULture offers a guaranteed course complete; very reasonable tuition. Terms to suit. 159 N. STATE. 8TH FLR. CENT. 5446

LEARN TO BE A DENTAL NURSE—3 MO. course; big demand; free emp. serv. Write for appt.; give phone. Chicago School of Dental Assistants, Dept. B3, 64 E. Lake-st

TRAIN NOW FOR POSITIONS OPEN JAN 1st! Apt. mgr., hskpr., etc. Day-eves. NAT'L APT. HOUSE & HOTEL SCHOOL 32 N. State. Rm. 508. State 8438

SWITCHBOARD—P. B. X. LIVE CORD hotel dial boards. Special, $2. Gregg-Munson Typing, Cashiering. Many calls. 190 N. State. Fra. 4122. Chicago Business Coll. Est. 1887.

— — — SECURE THE BEST — — — IN BEAUTY CULTURE TRAINING. GERTRUDE HALE SCHOOL, 162 North State-street. Central 5007.

E. BURNHAM SCHOOL OF BEAUTY CULTURE. World's oldest, largest beauty school. Call, phone, or write for free booklets. 138 N. State-street. Randolph 3355.

SWEDISH MASSAGE—UNCROWDED. WELL paid profession; earn while learning. National College, 20 N. Ashland. See. 6940.

9 DA. SWITCHBOARD PLACEMENT SERV. Or Tues.-Thur. Eve. Only school of 4 boards. Field's Annex Schl., 24 N. Wabash. Cen. 6647

DRESSMAKING—MILLINERY SCHOOLS.

LEARN DRESS DESIGNING, DRESSMKG., pattern drafting, millinery. Power mach. $3. Free booklet "T" Master College, 400 S. State.

$3 POWER MACHINE, $20 DRESSMAKING Chicago School, 216 W. Jackson-boulevard.

LEARN DRESS DESIGN, DRESSMAKING millinery. Forest Academy, 209 S. State

RADIOS, SUPPLIES AND SERVICE.

. . . . ENJOY CHRISTMAS . . . . With a custom built Scott. See and hear the newest 23 tube full range high fidelity all-wave Scott, with the exclusive noise-reducing antenna coupling system at our studios. Ask about our special free Christmas gift offer. Studios open daily except Sunday 9 a. m. to 9 p. m. 4450T RAVENSWOOD-AV. LONGB. 5172.

100 BRAND NEW 1936 GENERAL ELECtrics, RCA's, and also radio combinations, all sizes. Must sacrifice at 50% off list price. Three stores: at 601 W. Washington, 9107 Commercial, and 3322 W. 26th-street. Open evenings to 9 and Sunday until 5 p. m.

PHILCO, ZENITH, RCA VICTOR, GRUNOW, Stromberg-Carlson. Formerly to $99.50. Now $24.95. Exch. sets, $10; midgets, $5 EDISON WHSE., 766 W Jackson. Open eves

1937 RADIOS, $6.95—30 DAY FREE TRIAL. Guar. 111 E. 22d-street. Vict. 4687.

1937 RADIOS, $6. PHILCO, ZENITH. BIG discount. 1346 S. Mich. and 18 N. Dearborn.

ATWATER KENT RADIO—COST $195. New tubes. A-1 cond. Very chp. Rav. 7030.

RCA RADIO—1936 MODEL, 13 METAL tubes, like new. Very reas. Briar. 5672.

Service, Repair, Etc.

— — — GUAR. RADIO SERVICE, $1 — — — ANY SET. ALBANY 6460.

PERSONAL.

MISS EVA MORTON.
Formerly of Quillan Apts. and Minerva Crest Apt. Hotel. VERY IMPORTANT—money due her. Suitable compensation will be paid for information leading to her present whereabouts. Write or phone B. Van Alois 15 E. Elm-street. Phone Delaware 0888.

TO WHOM IT MAY CONCERN: THE BLACK overcoat left in our restaurant will be sold for charges unless claimed within 5 days. Marquis Co., 2652 Montrose.

WILL MEN WHO ASSISTED LADY IN street car mishap at 6 p. m. Tuesday at North-Damen-avenues call Irving 8508?

LOUIS: PLEASE COME HOME OR CALL. Father very ill. IDA.

CPLE. WHO BOUGHT BL. PEKE DEC. 3, Milwaukee-Damen. Call Hum. 6238. Imp't.

CALL ME. SORRY. CRACK ON THE CHIN. J. B.

NOT RESPONSIBLE FOR DEBTS NOT CONtracted by myself. James Parsley.

BARTER AND EXCHANGE.

WILL TRADE BEAUTIFUL LAKE HOME—1 hour ride from city. What have you to offer? Address L G 201, Tribune.

N. E. COR. 84TH-LA SALLE—40X120 AND No. 827 Graham Paige sed., want new car or cash. What offer? Call Dor. 4837.

$225 ELEC. REFRIG.—WILL TRADE FOR cash, dentistry, or as part paymt. on home, or '37 Buick. Address D C 397, Tribune.

SWISS CHIME POCKET WATCH—VALUE $200. Trade. Address D C 379, Tribune.

WANTED TO BUY.

WTD.—WORN PAISLEY SHAWLS; REAS. Gentsch's, Bead Bag Co., 130 North State.

CLUB AND ASS'N MEMBERSHIPS.

WILL PAY CASH FOR MEMBERSHIP IN Chicago Real Estate Board. Mr. Hepner, Franklin 8395.

TERRY AND THE PIRATES—INTO THE SPIDER'S PARLOR

LOST AND FOUND.

TO FINDERS.
If you have found a cat or dog, a pocketbook, jewelery, or fur, and cannot locate the owner through the "Lost and Found" advertisments in The Tribune call and go through the "Lost and Found" index at the PUBLIC SERVICE OFFICE, 1 SOUTH DEARBORN-STREET.

TO LOSERS.
If you are listed in the telephone directory you can charge an advertisment of your lost article by telephoning Miss Miller of The Tribune ad taking department, Superior 0100. Your advertisment receives the benefit of free listing in the Tribune Public Service office mentioned above for a period of two months. This service facilitates the recovery of lost articles advertised.

BRIEFCASE—LOST—BLACK, ZIPPER; PApers of no importance except to owner; $10 reward for papers if returned within month to Parkside Hotel.

BRIEFCASE—LOST—BROWN U. S. L.; CONT. acctg. papers; rew'd. G. Bloster, Sun. 6884.

DOG—LOST—LARGE MALE POLICE; PIECE of right ear missing; ans. name of "Rint;" vic. Devon and Fairfield. Rew. Shel. 6834.

DOG—LOST—BLACK AND WHITE, WIREhaired terrier; blk. saddle mark on back; vic. Howard-Ridge; reward. Greenleaf 4868.

DOG — LOST — SMALL SHORT HAIRED black male, brown paws; vic. Clark-St. James-pl.; children's pet. Rew. Mohawk 1882.

DOG—LOST—BOSTON TERRIER; SCAR ON right eye. Ans. "King." Ravenswood 3583.

DOG—LOST—WIRE HAIRED, BL., WH. WITH brown hd.; bald spot neck. Rew. Holly. 6566

DOG—LOST—SMALL IRISH SETTER, MALE pup; bob tail; rew., Rogers Park 8110.

DOG—LOST—BOSTON, FEMALE, DEC. 3, Wellington-Harding dis. Rew. Pens. 7782.

DOG—LOST—BLACK SCOTTY, 78TH AND Phillips; name "Pepper." Rewd. Sag. 0080.

GLASSES—LOST—OXFORDS; RED CASE, gold bound. Reward. Greenleaf 3070.

VIOLIN—LOST—COTTAGE GROVE CAR Tuesday. Reward, Phone Radcliffe 0911.

WATCH—LOST—NR. 267 N. CALIFORNIA-av., Dec. 7, 7 p. m. Reward. No questions asked. Phone M. H. Olds Dearborn 0557.

WRIST WATCH—LOST—GOLD, LEATHER strap; Nov. 28; 79th-Ashland-Blue Island; "Edward 6-13-'35"; rew. Blue Island 540-M.

WRISTWATCH—LOST—MAN'S YELLOW gold, Hamilton; initials. Rew. Ave. 8517.

WRIST WATCH—LOST—ELGIN; WED., BEtween 70th and 81st. Mrs. Selby. H.P. 4100.

LIBERAL REWARD
will be paid for any information which will result in the return of merchandise taken from Firestone Auto Supply and Service store, 71st and Constance-streets during night of Dec. 7th; no questions asked. Phone L. J. Metzger, manager, Butterfield 1227.

BUSINESS PERSONALS.

FREE HAIRCUT, FIN. WV. MARC. DLY Exc. Sat. 9-4 Wed. Fri. to 8 p. m. Hair dye Wed. 1-6. Perm. wv., new mtls., daily $1.50; Mon., Tues. spec $1, incl. shmp., set trim. De Lee Univ., 30 W. Wash. Central 8225.

CROQ. PERMANENT, INCLUD. HAIRCUT, shampoo, set, rinse, $1; hair dye, including dye, $1.50; free marcel wave. HEIM. Loop 6 E. Lake-st. Also south. 1019 W. 63d-st.

SAVE $150 YEARLY BY EATING DAILY at Madison Cafeteria, 212 W. Madison-st.

DOGS, BIRDS, POULTRY, ETC.

Dogs.

BUY HEALTHY PUPPIES.
— — — Direct from Breeder to You — — — SMALL DEPOSIT HOLDS TILL XMAS. Collies, Sheps., Spitz, Scotties, Police, Fox, Bulls, Spaniels, Chows, Setters, Pekes., Coach, Toy Terrs., Wires, St. Bernards. 100 others.
10780 Indianapolis-blvd.
STREET CARS TO OUR DOOR.

6419 COTTAGE GROVE.
Chows, wires, Scotties, huskies. $6 up. Collies, Sheps, Spitz, Police, Fox Ter.....$3 Coach dogs, Spaniels, Bostons, Watchdogs. Canaries $3. We buy. Open 10 p. m. and Sun.

Schnauzer Puppies
Sired by imported Grand Champion out of prize winning bitch. Blacks and grays. Fine, healthy puppies. KENWOOD 4211.

HARLEQUIN DANES—IMPORTED; EXCELlent show spec.; beautiful, young, trained for house and car. Love children, also pups. Lindenhoff Kennels, Waukegan-rd. at Winnetka-av., Glenview, Ill. Phone 270.

— 9401 S. WESTERN-AV., SALESROOM — Collies, Sheps, Cockers, Springers, Wires, Bostons, Poms, Scots, Beagels, T. Foxes, Police, Watch. These and others can be purchased direct from kennels. 2433 W. 139th.

PEKINGESE OF DISTINCTION — SENSAtional studs; youngsters and grown stock. Visit this beautiful kennel before making your choice. Ceylon Court Kennels, Lake Geneva, Wis.

VISIT PUPPYLAND
4701 N. Harlem, ½ mi. N. Irving Pk.-blvd. 500 beau. Xmas pups and grown dogs. All breeds, low as $2. Come and be convinced.

— — MORTON GROVE KENNELS — — Waukegan-road, 2 mi. n. Milwaukee-avenue. Scotty, Wire, Chow, Cockers, Beagle, Toy Fox. We buy. Pups $1 up. Morton Grove 1760

SELLING OUT FULL BLOOD AIREDALES, Scotties, Chows, Wires, Bostons, $5-$20. Beautiful Samoyedes, $5; Toy Foxes, others, $2 up. We trade, buy. 524 N. Cicero-av.

AMERICAN WATER SPANIEL REG. PUPS, hunting stock; little chocolate colored curly youngsters. Reas. Males, females. V. W. Kuss, 5818 N. Spaulding. Irving 5491.

IRISH SETTER—MALE PUP, 4 MOS.; Innisfree breeding. Bench show prospect. Ideal for the home; $60. Coolidge, Tel. Highland Park 4273.

ST. BERNARD PUPPIES—THE BEST BLOOD lines available; the kind that grow to be blue ribbon winners. Otto Homer, Roosevelt-road, West Chicago, Ill.

IDEAL CHRISTMAS GIFT—IRISH SETTER puppies, pedigreed; predecessors Golden Down champion. Rogers Park 3353.

VISIT LORING KENNELS: 200 BEAUTIFUL holiday pups, grown dogs, $3 up. River-rd., 1 blk. N. of Irving Pk. Fra. Pk. 2174.

GOLD COAST KENNELS—"ARISTOCRATS of Dogdom." Largest selection in city. All supplies. Open eves. 1307 N. Clark-street.

MIXED PUPS, $1; SHEPS, $3; FOX TERR., $5; Wires, Scots, Cocker Span, Springer Span., Bostons, others. 2413 W. North-av.

12 PEDIGREED WIRE HAIRED FOX TERrier pups, 2 to 6 months. REAS. 1741 Vermont-st., Blue Island, Ill. Ph. B. I. 2446.

SCOTTIE PUPPIES—LOW, COBBY TYPE; by our Blue Ribbon Winner; reas. Stewart, 2243 N. Lawler-av., Berk. 6232.

SCHNAUZERS—STANDARD; EXCEPTIONally fine puppies; 4½ mos. Irving 2667.

BOSTON PUPS—LOVELY XMAS GIFTS, beau. marked; $12.50 ea. 10806 Church-st.

WANTED — ST BERNARD DOG. STATE age, sex, price. Address D B 256 Tribune.

POMERANIAN PED. PUPS—PRIV. HOME; reas. 2608 S. Lawndale.

ST. BERNARDS, WIRES, BOSTONS, SCOTS, Chows, Sheps, Collies. 8933 S. Western.

CHOW PUPS—RED, BLACK, WHITE. OLDer male and stud. Merrimac 2462.

PED. ENGLISH SETTERS—6 MOS., PRIV. Reas. Champion stock. New. 0621.

SCOTTIES—PUPS AND GROWN, BLACK, ped. champ stock; reas Briargate 4982.

HEALTHY BEST BRED COCKER PUPS—[Breeder]. 5718 N. Sacramento. Long. 8973.

ENGL. SETTER PUPS—SIRED BY HALlam's Sonny Boy. 4018 Argyle. Ave. 5112.

TOY DACHSHUND PUPPIES FOR SALE and stud. 2110 W. Vine-st., Milwaukee.

Birds.

CANARIES—EXCELLENT SINGERS, $3.49 up. Coffin, 1465 Lawrence. Sunny 7858.

HOME BRED WARBLERS, CHOPPERS, ALL colors; red bird tone. 2625 Cuyler, Berwyn.

SEWING MACHINES.

WE PAY CASH FOR USED SEWING MAchines; all makes. Kedzie 1302.

SEWING MACHINES, $5; EXPERT REPAIRing. 3289 Milwaukee-avenue. Pali. 4469

RECLAIMED SINGER CONSOLES $50 ports., $25; stand. mach., $7. 1952 Irv. Pk.

SCALES.

WTD.—OLD SCALES AND PARTS FOR cash. Beuckman, 2439 N. Crawford-av.

TO RENT—ROOMS—CENTRAL.

. . . CHICAGO-AVENUE, 30 WEST . . . Reside near loop in a modern 24 story Tower; all rooms have radio, phone, running water. Full athletic privileges. Educational, social, and recreational program.
LAWSON Y. M. C. A.,
800 NORTH, WHITEHALL 6211.

TO RENT—ROOMS—SOUTH.

BLACKSTONE, 5519, DOR. 4100.
UNIVERSITY HOTEL.
100 rs., 100 baths; daily $1.50 up; wk. $6 up

BLACKSTONE-AV. AT E. 63D-PL.—1500-18. Run. wat.; 1 block I. C., L. surf.; $3 to $5.

CRANDON, 6901—DESIRABLE RM.; ALL transportation; references. Plaza 4531.

GREENWOOD-AV., 6220. PLAZA 4800.
GREEN BRIAR HOTEL
NEW BLDGS.; BEAU. DEC. AND FURN. LGE. RMS.; TUB AND SHW. EACH RM. BLK. L. SURF.; I. C., BUS. $6 WK. UP.

HYDE PARK-BLVD., 5488—HOTEL CECIL; light rms., $4.50. Bath. I. C., bus.

HYDE PARK-BLVD., 5144—LARGE, LIGHT rms.; priv. bath; bus, I. C.; reasonable.

INGLESIDE, 6216, 2D—NICELY FURN., side front room, running water. All trans.

KENWOOD, 6342—LARGE ROOM, ADJ. bath; pr. fam.; nr. I. C., L. surf. Hyd. 8428

JEFFERY NR. 71ST—FRONT ROOM, OFF porch, $4.50. Nr. I. C., bus, surf. Hyd 2917.

NORMAL-BLVD., 6400—ENGLEWOOD 3700. NORWOOD HOTEL. New double in-a-dor. Adjoining baths. All trans.; cafe; $6 week up; also kit. apts.

SANGAMON, 6359, 1ST—LGE. FRONT RM.; well furn.; private fam.; gd. trans.; reas.

61ST, W., 513, NR. NORMAL—ATTRAC. fur. rms.; kit. privil. opt.; gd. trans. Reas.

Hotel Rooms.

KENWOOD HOTEL,
. . . 4700 S. KENWOOD . . .
Large Beautifully Furn. Rooms; complete hotel service; rates as low as $5 per week. CHICAGO GREATEST HOTEL VALUE.

TO RENT—ROOMS—NORTH.

ASTOR, N., 1216 — NEWLY DEC.; QUIET, comf.; ideal for business people; auto. ht.

BANKS-ST., E., 2 — UNUSUAL SGL.-DBL. rms.; $8-$12; beaut. apt.; $65. Del. 0890.

BARRY-AV., 635—BARRY ARMS HOTEL—$5.50 WEEK UP. PRIVATE BATH. New, modern, complete hotel service; near lake; 15 minutes loop. Bittersweet 3614.

BEACON, 4617—BEAU. LARGE FRONT RM. Suit. 1-2. Excel. trans. Reas. Sun. 6478.

BROADWAY, 4301—$4 WK., OAKS HOTEL. Large, warm rms., bath, shwr. Nr. L, bus.

CEDAR-ST., E., 61—CANTERBURY HOUSE; comfortable rooms, $5-$8; dormitory, $3.

CLARK-ST., N., 1420 — SUPERIOR 4365.
HOTEL BURTON
Newly decorated rooms, with private showers; radio in each room.
$5 WEEKLY UP

CLARK, N., 2026. MOHAWK 3460.
HOTEL CLAYTON.
New bldg., opp. Lincoln Park, 10 min. to lp
$5 Up—Per Week—$5 Up.
300 mod. rms., beautyrest beds, free radio.

CORNELIA, 625 — UNUSUAL RM.; ATTR. furn.; home atmosphere; reas. Lak. 0400.

DEARBORN, N., 1246—MODERN RMS., $3-$4; also 3 lgt. hskpg. rms.; reasonable.

DEARBORN, NORTH, 1447—NEWLY FURN. outside rooms; private baths; hotel service.

DEMING-PL., 454, 3D—NICELY FURN. RM. and hskpg. rm.; suitable for 1 or 2.

ELMDALE, 1258—3D; LG. SUNNY RM.; twin bds.; pri. ba.; L. surf. trs. She. 9174.

ERIE, E., 215—FAIRFAX HALL FOR GIRLS; attr. slpg. rms.; $2.50-$5; board optional.

HAZEL, 4327—LARGE FRONT RM; RUN. wat., $3.50; sgl. r., $2.50. Lake View 4235.

HERIMTAGE-AV., N., 4432—LARGE FRONT rm.; run. water; very warm and clean; resid.; suit. 1-2; all tran. Ravenswood 7985

KENMORE, 4837 — FRT. TWIN BEDRM.; sgl. rms., $3 up; baths, showers, maid serv.

LAKE SHORE-DR., 1040—664 RUSH MGMT. Attractive studio rooms adjoining baths.

LAKE SHORE-DR., 1042—BELLEVUE CLUB for bus. girls, $4 up; radio; board opt.

LARRABEE-ST., 1508—10 MIN. TO LOOP; very reasonable. Y. M. C. A. Lincoln 2633.

MAGNOLIA, 4543, 1ST N.—LT., CLEAN; all trans.; 1-2 empl.; priv. apt.; $3.50 sgl.

MOHAWK, 1942—LARGE, COMFORT. RM. in mod. priv. apt. [nr. Linc. Pk. Div. 5177.

RACINE, 4631 N. — SHERIDAN PARK Hotel; frt. rms., $3 up; run. wat. Wilson L.

ROCKWELL, N., 6220—LARGE, LGT. RM.; single or double; private home. Bri. 1029.

SUNNYSIDE, 922 — WELL FURNISHED front room; refined surroundings; private home; Gentiles; excel. transp. Long. 7284.

WALTON, E., 114, APT. 4—BEAUTIFUL front rm.; priv. home; walk. dist. loop.

WRIGHTWOOD, 659—ATTR. FURN. LG. R. in beau. apt.; ex. tran.; ref.; gent. Mills.

. . . $5.00—WEEK—$6.00 . . . $1.00 SINGLE. $1.50 DOUBLE. Private bath or connecting shower. 20 minutes to loop by bus or street car. BARRY-BROADWAY HOTEL, 3020 Broadway. Bittersweet 1600.

THE RAVENSWOOD, 1712 WILSON-AV.—Refined residential rooms, run. water, adj. baths; porcelain shower stalls; 1 blk. L, bus, N. W. R. R. Dignified daily service, $4.50-$6.

$4 Sgl., $5 Dbl. Modern Rms.
Elevator service; running water; phones. St. Regis Hotel, cor. Clark and Grand, 500 N.

—$4.50 PER WEEK—NO HIGH PRICES—Complete hotel service; plenty of heat and linen; priv. bath and shower; ideal trans. FOSWYN ARMS, 5240 WINTHROP.

$5 WEEK UP, DAILY $1.50.
ALL ROOMS WITH PRIVATE BATH. WINDALE HOTEL, 6019 Winthrop-avenue.

$4 Sgl., $5 Dbl. Modern Rms.
Elevator service; running water; phones. St. Regis Hotel, cor. Clark and Grand, 500 N.

BEAU., NEW, FURN. R. FOR 1 OR EMPL. cpl.; meals or kit. prvlgs. if des.; blk. bus, Wilson L; no other roomers. Edge. 5529.

BEAU. RM., 1 OR 2, PRIV. HOME—TWIN beds. Home priv. Exc. trans. Wel. 6890.

100 ROOMS WITH BATH—$5.50 DOUBLE. Hotel Frances, 5054 Winthrop. Lon. 8933.

FT. RM.—NEW KITN., PRI. RES., RAVWD. Stm. ht.; all trans.; for cpl. Reas. Sun. 2916

Hotel Rooms.

HOTEL WYNDON, $4.00 PER WEEK UP. 828 WINDSOR, AT CLARENDON.

3 RM. APT., $8.50; SINGLE RMS., $3 AND $4; nr. Sheridan-rd. 914 Lawrence-av.

TO RENT—ROOMS—NORTHWEST.

WHAT AN OPPORTUNITY!
Here we have everything you could wish for at very low rates. Attractive rooms in quiet, refined surroundings, residential district; clubrooms, gyms, tank, game rooms, etc. Rates including membership, $4 to $6 weekly. 12 minute train service to loop.
IRVING PARK Y. M. C. A.,
4251 Irving Park-blvd. Pensacola 1070.

. . . . LIVE NEAR THE LOOP . . . . Single rms., $4-$5 incl. full privileges. Y. M. C. A., 1621 Division-st. Bruns. 4380.

PLEAS. LT. RM., HOME PRIVL. PRIV. adult fam. Brd.-gar. opt.; gd. tr. Ave. 3668.

TO RENT—ROOMS—WEST.

FULTON, W., 4751—ATTR. RM.; SGL., $3.50; dbl., $5; all tran. Smith. Col. 0276.

— — SEARS-ROEBUCK Y. M. C. A. — — $3.50 to $4.50 weekly. L and surface. 820 South Kedzie-avenue. Nevada 3800.

TO RENT—HOUSEKEEPING ROOMS.

South Side.

BLACKSTONE, 4940—WELL FURN. 1-2-3 rm. kit. apts., very reas., I. C., bus, surf.

BLACKSTONE, 5601—1-2-3 ROOM KITCH. and sleep. rm.; I. C., bus, loop, 8 min.

DREXEL, 4743—1-TWO-2 RMS.; PULLMAN kit.; $25 to $35 mo.; bus at door.

GREENWOOD, 6224—3 AND 4 RMS.; REAL kitch.; nice furn. Fairfax 5772.

HARPER-AV., 6036—1 AND 3 RM. APTS.; clean, all transportation. $3-$6.50.

INGLESIDE, 6026—2 R. FR. SUITES, ATtrac. furn. $6, 6.50; 1 r. kitnts., $3-4; warm.

KIMBARK, 6526—1-2 RMS., HSKPG.; RUN. water; newly decor.; $4 up; nr. I. C. and L.

KIMBARK, 6500—2 RM. APT.; ATTRAC. newly dec.; compl. furn.; reas.; all trans.

OAKENWALD, 4563—FACES LAKE; 2 RM. frt., wall bed, neat, clean, $6.50; sleeping rm., hot-cold water, $2-$2.50; good heat.

66TH, W., 503—2-3-4-5 RMS.; MODERN, attr., new. furn., dec.; good trans.; $5-$10.

62D-ST., E., 922—COMP. FURN. 1-2-3 RM. apts.; spic-span, rollaway beds; $4 up.

65TH-PL., E. 1523—1-2 RM. KITS.; NICEly furn.; all tr.; adults; $7 wk.; also slpg.

65TH-PLACE, E., 1449—HSKPG., 1-2 FURN. rooms. Real kit. $4-$5.50. Steam. All trans.

2 RM. APT.—WELL FURN; ADULTS; REAS. Gd. tran. 4544 Oakenwald. Drex. 6629.

North Side.

BROADWAY, 4040—NEW, CLEAN, QUIET; excell. heat; parlor; $5; kitchenettes, $4.

DEMING-PL., 477—NEAR PARK; ATTRACtive 3 room basement apt., $30; including gas, light, and linen. Diversey 9500.

FULLERTON, 1128—1 AND 2 RMS., NICEly furnished, $4 and $5; good transport.

GRACE, 719—BEAU. FURN. 1 RM. KIT., $4 up; all trans.; E. of Broadway; exc. ht.

KENMORE, 4021—3 RMS.; REAL KITCHEN, REFRIG., PORCH; $8. ADULTS ONLY. ALSO 1 ROOM KITCHENETTE, $3 UP.

LA SALLE, N., 1525—NR. LIN. PK.; NEW. dec., sgl.-dbl. hskp. rs., $3-$4.50; run. wat.

ORCHARD-STREET, 2500—1 AND 2 RMS. Stm. ht., newly dec., 2 blks. Lincoln Park.

ROKEBY, 3724—CLEAN WELL FURN. 2 room front; Frig.; $8.50; 1 rm. kitch., $4.

ROKEBY, 3728—ATTR. LARGE FRONT 1 rm. suite. 2 adults. Also sgl. apts. $4 up.

WRIGHTWOOD 538—1-2 RM. KIT., EAST of Clark. $2.75 up. Nicely furn., decortd.

CHATEAU APTS. — 813 SHERIDAN; 2 beau. furn. rms.; frig.; complete kitch.

SHERIDAN-RD., 4825—3 RM. FRT. APT., pri. bath, porch; suit. 3 adults. Sun. 8548.

ST. JAMES-PL., 448—1-2-3 R., NEWLY dec., furn.; opp. Lincoln Pk.; $3.50 up.

BOARD AND LODGING.

South Side.

DORCHESTER, 5313—NEW. DEC. RMS., home ck., I. C., surf., $6-$8. H. P. 2085.

STONY ISLAND, 6074—LG., WARM RM.; pri. lav., 1-2; rl. hm.; not ordin'ry. Dor. 0422

EMPL. GENTLEMAN; EXCEL. MEALS; GD. trans.; house privl.; $10. 3924 W. 64th-st.

North Side.

BROADWAY, 3525½, 2D FL. SOUTH—RM. and board; 1-2 men; home privilege.

KENMORE, 5540, 1ST—RM. AND BD. FOR young man; very reasonable. Sun. 7263.

SHERIDAN, 5643—HSE., FRT., DBL., SGL. Hm. cooked mls.; pr. fam.; reas. Sun. 9319.

4512 SHERIDAN-RD.—LG. SUN. RM., 1-2; cov. bath; ex. meals; Pv. fam.; $7. Lon. 0776

West Side.

DBL., SING. RMS.—HOME PRIVL.; EXC. meals; gent. pref.; all trans. Nev. 6348.

Convalescent Homes.

A HOME OF REFINEMENT AND CULTURE for elderly or bus. people. Board opt. Ph. Park Ridge 232-J for appointment.

HOME FOR AGED, INFIRM, MILD MENTAL, AND CONVALESCENTS. MID. 1605.

Children.

2 LGE. UNFURN. RMS. OR 1 FURN. RM. Board for working parents with child. Care of child. Bungalow home. New. 3037.

EXP. CARE FOR CHILD FROM 3 TO 10 years; licensed home. Kildare 7195.

HOTELS AND APARTMENT HOTELS.

The Commonwealth
AT THE GATEWAY TO LINCOLN PARK. PINE GROVE AT DIVERSEY-PKWY. 250 rooms, thermostatic heat controled. Unexcelled cuisine in our beau. new dining room. Beauty and barber shop. Valet. Gar. Reasonable rates. Phone Diversey 9805.

HOTEL SHORE CREST
420 WRIGHTWOOD. DIV. 4800. Overlooking Lincoln Park and Lake. We offer you attractive, dignified surroundings and true home comfort. 1½ to 3½ rm. apts. Comp. hotel serv. $60 and $95 mo. ROOMS WITH BATH, $9 WK. UP. Exc. cafe.

DEARBORN PLAZA.
Newest 15 story bldg. on the Gold Coast. Walking distance to loop.
Kitch. Apts., $45 Mo. and Up.
ROOMS $9 PER WEEK; DAILY $2.50. 1032 NORTH DEARBORN-STREET.

— — WALKING DISTANCE TO LOOP — —
HOTEL CROYDON.
CORNER RUSH AND ONTARIO-STREETS. PERMANENT AND TRANSIENT TRADE. 300 KITCHENETTE APTS., $60 UP. 200 HOTEL ROOMS, $40 UP. WALTER G. RIDDLE, MGR. DEL. 6700.

4943 KENMORE. LONGBEACH 4234.
HOTEL NORTHMERE.
All outside refurnished, recarpeted and decorated. Every room with bath or shower. Complete hotel service. Argyle "L," bus or surface lines. $5.50 weekly and up.

HOTEL RIENZI
600 DIVERSEY-PKWY. BUC. 4100
NEAR LINCOLN PARK. 2800 N.
Spac. outside rms. and suites; smartly furn.; tile baths, shwrs.; bus, car at dr.; 15 m. loop. $2 day, $9 wk. up. Ex. cafe. Gar. in conn.

Chateau Hotel, $7 Week
3838 BROADWAY. DAILY $1.50 UP. Inspect the finest rooms on North Side, each with bath, shower; grill, elevator; L bus, surf. lines at door. Ph. L. V. 8310.

$5—WEEKLY—$5.
Save carfare—enjoy walking to work. Live at 1244 NORTH DEARBORN HOTEL. 300 rms.; fireproof hotel; $5 wk. up. $1 a day up. Gym and pool included. Sup. 4980.

SINTON HOTEL,
4943 SHERIDAN-ROAD.
Newly furn., dec. rooms as low as $4 per wk. Complete hotel service. Argyle L. bus.

NEW PAXTON HOTEL.
$1.50 sgl.; $2 dbl. up daily; spec. weekly rates, $5 up. 200 rms., pri. bath and shower. 10 min. to loop. 1432 N. La Salle. Moh. 0541.

830 SO. MICHIGAN HOTEL.
Completely refurnished and dec. Down-town loc. facing Grant park. Low as $5 a week.

BALTIC HOTEL, 5107 KENMORE-AV. High class, quiet, clean; full hotel service; refined tenancy; pri. or con. baths; nr. all trans.; $4 wk. and up. Longbeach 9220.

WALTON HOTEL,
1019 N. Dearborn. Modern bldg., near No. side loc. newly dec., attrac. rms. $4.50 wk.

— — — LINCOLN PARK ARMS — — — Bedroom and kitchenette apartments. Transient rooms, starting at $2. 2738 PINE GROVE. MOHAWK 3102.

WEDGEWOOD HOTEL.
All rooms with private baths. 6408 Woodlawn-av. Fairfax 5800.

WACKER HOTEL—NEW FIREPROOF OUTside rms.; private baths; $7 wk. up. 111 W. Huron-st., cor. Clark. Select clientele only.

HOTEL RALEIGH, 648 NORTH DEARborn. Single, $5; double, $6; free parking.

OHIO, W., 27—NEWLY DEC., CLEAN, WRM. hot. rms., $3. Hskp. rms., $4. Walk to loop.

STEVENS APTS.—MICHIGAN-AV. AT 7TH. FOR INFORMATION PHONE WAB. 4400

739 BELMONT-AV., LAKEVIEW HOTEL—Kit.; elev.; comp. serv. Lake View 8722.

HOTEL LINCOLN CORNER CLARK. LINcoln and Wells. 300 Outside Rooms.

LIVE IN LOOP GRANT HOTEL, 6 N. Dearborn-st.; weekly $5.00, daily $1.00.

DISTINCTIVELY FURN. 3-5 ROOM APTS. The Embassy. Pine Grove at Diversey.

ROOMS, $2—FURNISHED APARTMENTS, $75. Hotel Maryland. Rush at Delaware.

MONTEREY HOTEL—4300 CLARENDON. Beaut. 3 rm. apts., $75 up. Bitt. 2304.

HOTELS AND APARTMENT HOTELS.

WELLINGTON ARMS
2970 SHERIDAN-ROAD.
Smartly furnished 1-1½-2 room kitchenette apartments; completely equipped; overlooking Lincoln park and the lake; 15 minutes from loop. Most reasonable rates on the drive. Furnished and unfurnished. Rates begin at $45. Daily rate at $2.50 per day up. FREE PARKING SPACE. BITTERSWEET 4600.

Montrose Beach Hotel
1-2-3 Room Apts., $37.50 Up.
$2.50 and up daily, $10 and up weekly. Soundproof. Elegantly furnished. Refrigeration. Free radio. Coffee shop. Garage. 24 HOUR HOTEL SERVICE. 925 Montrose-avenue. Bittersweet 7700.

$5—$5—$5—$5
a week; each room completely decor.; priv. bath, L. surf. tr.; out of town guests invited. PERSHING HOTEL, 6400 COTTAGE GROVE.

APARTMENTS AND ROOMS TO SHARE.

A COMPLETE ROOM, APT., AND BOARD service. Chicago Room Registry. Dea. 2713.

BUS. GIRLS WILL SHARE LOVELY APT. same; reas.; have hskpr.; I.C., L. Mid. 4979

LADY SH. BEAU. 6 RM. APT.; CPLE., 3 adlts.; nr. 4500 Madison. Reas. V. B. 5756.

1-2 MEN—SHARE DE LUXE APT. WITH same; grand piano; all trans. Sun. 2185.

TO RENT—HOUSES.

South Side.

2001 PRAIRIE.
Southeast corner. 11 housekeeping rooms with running water. All large and light. RALPH H. WOODLEY, 5200 Harper. Hyde Park 2187.

NICE 6 RM. BUNG., FURN. OR UNFURN. New oil burner. 7621 Clyde. So. Chi. 1091.

North Side.

736 FULLERTON—7 RM. HSE., FURNACE ht., nr. Halsted and Lincoln; gd. loc. for doctor, dentist, or modiste. Rent $45.

Northwest Side.

MODERN BRICK BUNGALOWS IN CONvenient locations; list sent on request. S. O. Stone & Co., 4503 Milwaukee. Pen. 3900.

$36-$42.50—5-6 RMS., GAR.; H. W. HTD.; real home. MILLS, 7603 Grand-avenue.

7 R. BRK. RES.—GAR.; NAT. FIREPLACE. N. W. R. R., car; $55; vacant. Kil. 6793.

Suburban—North.

MRS. FULLER AND WM. PICKARD—FUR., unfur. hses. Gre. 7220. Win. 3603. Wil. 437.

Suburban—West.

A Highly Interesting Home.
30 foot living room; 4 attractive bedrooms; studio or recreation room. Modern. Economical and efficient stoker heat. Priced low for early occupancy at $75. HENRY A. MILLER, REALTOR, 10 South Washington-street. PHONE HINSDALE 56.

5 ROOM BUNGALOW, FURNACE HEAT; garage; $40. 4920 Washington. Phone Downers Grove 1722 or Hyde Park 9126.

LA GRANGE PK.—MOD. 8 RM. HSE. AND gar.; gas ht., screened porch, newly dec.; low rental; nr. tran. and schools. Wab. 3000.

TO RENT—FURNISHED HOUSES.

WINNETKA—ATTRAC. FURN., 5 BEDRMS., 3 baths, attached garage; nr. trans., on the lake. Leaving town. Winnetka 2633.

TO RENT—APARTMENTS—SOUTH.

General List.

7020 JEFFERY-AV.
2½-3½ ROOM APTS.
$65 TO $77.50.
South Shore's most attractive unfurnished apts. Elevator service. Large rooms, carpeted floors. Building has its own water filtering plant. Free gas, window washing, light, and refrig. Garage in bldg. Close to shopping district, I. C. trans. 18 minutes to loop.

BLACKSTONE, 6046—2-3-4 ROOM APTS.; newly decorated; steam htd.; gas included. Nr. I. C., street car, park. $18-$27.50.

1139 E. 44TH-ST.—2-3-4 R. APTS.; FURN. or unfurn. Refrig. $25 up. See agent.

One, Two, and Three Rooms.

2101 E. 67TH-ST.—2 ROOM APTS. OVERlooking Jackson pk.; convenient to all transp.; elec., gas, refrig. included; $30 up. Agent on premises. Hyde Park 1563.

$10-$15 SM. UNHEATED APTS., STOVES furn. 1400 E. 72d-place. Plaza 0541.

Four, Five, Six Rooms, and Larger.

1463 S. MICHIGAN-AV.
IMMEDIATE POSSESSION.
6 lge., light rms., newly dec.; steam heated and hot running water; elec. Agent on prem. RALPH H. WOODLEY, 5200 Harper. Hyde Park 2187.

8129 DREXEL—4 ROOMS, ULTRA-MODERN. 2d floor, barreled ceilings, tile kitchen and bath, glazed porch; garage included. Immediate occupancy. Phone Stewart 2971. Hartmann, or your broker.

SUBLEASE—5 RMS., LARGE LIVING RM. arched doors, screened rear pch., $40 mo.; elec. refrig.; I. C., L. bus; immed. poss. Engeldinger. 7129 Cornell-av. Hyde P. 9319.

MOVE IN TODAY!
8545 Drexel, 5 rms., nr. I. C.; canv. walls, arch doors, col. tile bath, shwr. Tri. 3000.

5 ROOMS, STOVE HT., $15; 1-2 BLOCKS schools, L, surf., R. I.; 1st. 6905 Stewart-av. McClun, 217 W. 63d-st. Went. 1844.

ATTR. DE LUXE 6 RM. APT., 2 BATHS and garage. 8120 Essex-av. Saginaw 7577.

6755 OGLESBY—UNUSUAL 4 R. APT. ALSO in-a-dor. Nr. I. C., park, lake. Hy. Pk. 0603.

LGE., LGT. 4 RMS.; STEAM HEAT, ELECtric refr.; garage; $40. Republic 5027.

4 RMS., STOVE HEAT, $15; COLORED adults only. 433 E. Marquette-road.

SUBLET JAN. 1—6 RMS., REF., GAR.; NR. I. C., schl.; $55. 7430 Bennett. But. 1735.

6305 KENWOOD-AVENUE—6 ROOMS; ALL trans.; $30. Phone Hyde Park 7000.

TO RENT—APARTMENTS—SOUTHWEST.

Four, Five, Six Rooms, and Larger.

SUBLEASE 3½ RM. APT., FREE REFRIG., $32.50. 3134 W. 67th. Republic 8461.

TO RENT—APARTMENTS—NORTH.

General.

2000 LINCOLN PARK WEST
Directly Opposite Lincoln Park. 2 and 3 rooms, $65 to $95. Attractive Apts. Excellently Maintained. PETER F. REYNOLDS. LINCOLN 3633.

734 WRIGHTWOOD.
3-5 rm. apts.; 2-3 beds; free gas. See agent on premises or call Randolph 6171.

One, Two, and Three Rooms.

535 WELLINGTON-AV.
Near Lake Shore-drive; 5 minutes from loop; ideal 2½ room apt.; spacious living room; free gas and refrig.; good transportation. Phone BUC. 1965 or LON. 8833.

THE WELLINGTON ARMS HAS A FEW 1½ rm. unfurn. apts. at $45 up; wonderful value for the loc. 2970 Sheridan. Bitt. 4600.

CEDAR-ST., 57—3½ RMS., BATH, KITCHT. 4 business persons; vacant or furn. After 5 daily or Saturday and Sunday.

3½ RMS., NEAR LAKE. EXCELLENT trans. Free gas, electric, window washing. Agent on premises. 434 Roscoe.

FOR SUBLEASE—2 RM. APT., 16TH FL., 1100 N. Dearborn-pkwy. Tel. Sup. 4955.

6644 N. CLARK-ST.—3 RMS., $30. SEE agent on prem. or ph. Franklin 1424.

STUDIO APT. WITH KIT. AND BATH. 715 Rush-street. $42.50. Open for insp.

TO RENT—APARTMENTS—NORTH.

Four, Five, Six Rooms, and Larger.

UNUSUALLY ATTRACTIVE 8 ROOM APT. in beautiful corner bldg., 1 block from the lake and Lincoln Park; 3 baths, woodburning fireplace. Rental $135. 6 room sublease $100. Call Central 5050.

JOHN H. HAGERTY MGMT. CO., 820 N. MICHIGAN-AV., offers large 5 rm. apt., 1st flr., 1616 Gregory-st., nr. Ashland, $32.50. Del. 5959.

5000 N. HERMITAGE.
5 rms., nice bright apts., elec. ref., dec. Reas. rent. Call. Franklin 0353.

1507 GRANVILLE.
5 large, light rms.; all new and modern. Agent on premises or call Randolph 6171.

. . . . 4527 N. GREENVIEW . . . . Ideal 3½ rms.; exc. transp.; light; good closet space, fireplace, inador, tile bath, shower; also used furniture. Rogers, 1-E.

1372 GREENLEAF — VERY DESIRABLE 4 large rms., well arranged; near lake, L; restricted; $47.50. Briargate 9188 or janitor.

BEAUTIFUL 4 MODERN RMS., NEAR lake, park and beach. Available Dec. 15. Exc. tr. 1241 Greenleaf-av. Sheldrake 7268.

7313 CLAYTON-COURT—5 LARGE ROOMS, sun parl.; nr. park; w. of Clark; $47.50. H. W. CROXTON & CO., 4723 Broadway.

CONCESSION $95, SUBLEASE $75; FACing lake, Sheridan-rd.; 6 lge. rms., 2 baths, sun pch.; home. Buc. 7089. Bus. Ran. 1619

FULLERTON-PKWY., 518—NR. LINC. PK. 8 choice rms., 2d 4 bdrms., tile bath, extra lav.; elec. ref., pch. Newly decorated. $65.

AT LAKE—4 RMS., 5 EFF.; TILE BATH, shower, private beach; free refrig.; Gentiles; Howard L and bus. 7649 Eastlake-terrace.

5 ROOM LIGHT APT., $40—EL. REFRIG.; 2d floor; near schools, shops, and all trans. 1461 Winona-avenue. Longbeach 6667.

RAVENSWOOD—5 EXTRA LARGE ROOMS; enclosed porch; ½ block to bus, L, steam. Will sublet. Address D D 397, Tribune.

928 LAFAYETTE, 2D FL., 7 RMS., NEWly deco. and painted; new bathroom; $60. PARKER & FINNEY Inc. Randolph 3081.

1603-09 AINSLIE—3½ RMS.; FREE GAS and refrig.; inador bed; $37.50. January 1st occupancy. Agent on premises.

SUBLEASE 5 ROOM APT.; WILL ALSO sell furniture at sacrifice; leaving for Florida. 719 Montrose-avenue. KARP.

812 BARRY-AV., 2D — 7 LIGHT ROOMS, $32.50; steam heat; L and surf. Lak. 6480.

821-29 MONTROSE-AV.—4-5-6 RMS., $40 to $60. Completely remodern. Lon. 2821.

1202-16 WEBSTER—LARGE, BRIGHT BRK. flats, dec.; $15 allow. made for winter mos.

4546 N. HERMITAGE—6 MOD. RMS., FRIG., heated; 2 pchs.; nr. L, R.R. $35. Rav. 1719.

MARSHALL FIELD GARDEN APARTMENT Homes, 411 Blackhawk-st. Lincoln 2122.

656 CORNELIA—4 LOVELY RMS., MODERN bldg.; G. E. refrig.; excl. trans. $37.50.

550 ALDINE-AV.—5 ROOM APTS.; NEAR lake; excellent loc. and trans.; reasonable.

6 ROOMS, BATH, STOVE HEAT; RENT $20 mo. 312 Locust, 1st. Delaware 9204.

5 RMS., $35; NEWLY DECORATED; ELEC. refrig.; porch, yard. 2238 Lincoln-av.

TO RENT—APARTMENTS—NORTHWEST.

Four, Five, Six Rooms, and Larger.

4837 N. ALBANY-AVENUE—5 ROOMS, new electric refrigeration; sun parlor. Agent on premises, or call Irving 1943.

6052 N. MENARD—4½ RMS., STOVE HT. Elston bus to 5800 W. $23. Sunny. 6328.

6 MOD. RMS.—HTD., $40.50; WITH GAR., $43.50. 3705 Diversey, 2d. All trans.

4 ROOMS, STOVE HEAT, 2D FLOOR. GOOD transportation. 1109 N. Homan-avenue.

4341 N. ALBANY—6 RMS., SUN PARLOR; garage; strictly modern. Monroe 2595.

LOGAN SQ.—5 RMS. AND ALCOVE; REAS. Gd. trans. 2718 Ballou-st. Albany 4482.

TO RENT—APARTMENTS—WEST.

One, Two, and Three Rooms.

3 ROOMS—STEAM HEAT; NEWLY DECOrated; $25 mo. See janitor. 527 S. Bell.

Four, Five, Six Rooms, and Larger.

4313 ROOSEVELT-RD.—6 LARGE ROOMS. Steam heat; modern building ....$37.50 McCARTHY REALTOR. KEDZIE 8542.

244 N. CENTRAL—4 ROOMS, $45; 1 BLK. Austin High., L, bus, steam. Man. 2315.

TO RENT—APARTMENTS—SUBURBAN.

NORTH.

Evanston—19 minutes to loop.

THE BEST 6 ROOM 2 BATH APT. IN S. E. Evanston; heated garage; near lake, school, transp. Bargain. Owner. Greenleaf 0312.

WEST.

Cicero—15 minutes to loop.

5 ROOMS; ELECTRIC REFRIG; STEAM ht. $42. 1344 S. 57th-court, Cicero.

Oak Park—16 minutes to loop.

TO SUBLEASE—5 ROOM APARTMENT; glazed rear porch; in Oak Park; $70, including garage. Call Euclid 3692R.

$45, 4 RM. MODERN APT.—ELEC. RFRG.; near high school and L. 502 Lake-street.

TO RENT—FURNISHED APARTMENTS.

(See Also Hotels and Apt. Hotels.)

SOUTH.

5200 Harper. 7106 Euclid.
$40...............1-2-3 ROOMS...........$57.50
Newly dec., attract. furn.; 1 blk. I. C., surf., bus. Agt. on prem. Open eves. and Sunday. RALPH H. WOODLEY. 5200 Harper. Hyde Park 2187.

$5—NEW PARK HOTEL—$9.
1547 E. 67th-pl., 100 rms. with baths., portable kitchen, nr. I. C., $1 per day up.

4 ROOMS, FURN. COMPL., INCLUD. GAS, elec. 6358 S. California. Hem. 1357.

2444 MICHIGAN-AV.—PRI. BATH, CLEAN AIRY KITS.; free gas, elec.; $3-$7 wk.

3 ROOM MODERN APT.—PRIVATE PORCH, good transp. 1534 E. 62d-st., 1st.

7039 NORMAL-BLVD.—CLEAN, WARM 4 R. apt., 2 bedrms., Frigid, porch, adults. $45.

COMPLETE SERVICE—QUIET; L. SURF., R. I., bus; cut rates. 6613 Normal. Nor. 6010.

THE MIDWAY, 1535 E. 60TH-ST.—1-2 RM. kits., $37.50 up. Hotel service. Fast trans.

810 HYDE PARK-BLVD.—2-3-4 RMS., IN-A-dor; priv. bath; refrig.; $6 to $11 week.

3911 ELLIS—1-2-3 RMS., FURNISHED OR unfurn.; gas, refr., incl.; $27.50 up; all tr.

WOODLAWN, 6127—NEW FUR. DEC. 1 R. kt., pr. bth., $30; 2 r., frt., $34; nr. U. of C.

HYDE PK.-BL., 1411—CL., WM. 2 R., PRI. bth., $32; 1 r. k., $18; 2 f. r., $20; rms., $12

ONE RM., GAS, LIGHT, ELEC. REFRIGeration, private bath. 4717 Kenwood.

DORCHESTER, 5117 — UNUSUAL 2 RM. front kitch. apt.; refrig.; all trans.; $8 wk.

CLEAN 1-3 RM.—KIT. PRIV. BTH., $5 up.; refr.; slp. rs. reas. All tr. 4919 Lake Pk.

NORTH.

NICELY FURN. 5¼ RMS., HEATED, FRIGidaire; glazed rear porch; $65; adults. 7223 N. Damen, nr. Touhy.

SUBLEASE TO APRIL—BELDEN-STRATford, furnished 1 or 2 bedrms., living rm., dining rm., kitchen. Ph. Canal 7464.

5 RM. FURNISHED APT.—GEN. ELEC. REfrig. Free service. Reas. 4715 Malden.

5 RMS.—1ST FL.; WELL FURN.; 3 TO 9 mos.; L, car trans.; ref. ex. Lon. 9763.

NEW 3 RM. APT.—NICELY FURN., $50. Brm. and inador. 1340 Foster. Sunny. 5175

4 RMS., SUN PARLOR, 3 BEDS, G. E. REfrig.; nr. L, bus. Reas. 5038 Winthrop.

BEDRM. APT., 3 LT. RMS., PRIV. BATH, porch, refrig.; nr. Linc. Pk. 2204 Cleveland.

6726 GLENWOOD—1 RM. KITNTS.; MAID serv.; gentiles; $35-$40; nr. L exp., bus.

LEAVING FOR FLORIDA—SUBL. BEAU. furn. 5 rms. Marshall Field Apt. Div. 5793.

TO RENT—FURNISHED APARTMENTS.

NORTH.

732 BITTERSWEET-PL.
[4050 North.] Overlooking lake and outer drive. Bedroom apts.; in-a-dor in living rm. Complete hotel service. Best trans. An ideal summer home. From $50. Bittersweet 7460.

FERNDALE APARTMENTS,
549 ALDINE-AVENUE.
Beautifully furnished, newly decorated 1 room dinette and 2 room bedrm. apts. Inador beds. $35 to $55 per month. Bitt. 3610.

2-3 RMS. AT LINCOLN PK.
1824 N. PARK-AVENUE.
[1800 North, 1 blk. W. of Clark-street.] Compl. serv.; shwrs. Rentals $37.50-$52.50.

4310 CLARENDON-AV.
Attractively furn. 3-4-5 rm. modern bedrm. apts.; accom. 4; el. refrig.; moderate; 53 bus.

596 HAWTHORNE-PLACE.
Attractive 1 rm. Pullman kitnts.; everything furnished; el. refr.; $37.50 up. Buc. 0142.

5644 RIDGE-AVENUE.
Large 4 room apts.; beautifully furn. or unfurn.; near all transp. and lake. Shay.

ASHLAND PLAZA APTS.,
4222 N. Ashland; 1 rm. kitnt., light, airy Complete serv. Nr. trans.-schools. $38.50 up.

2-3 RMS.—NEWLY FURNISHED; EXCELlent transportation; daily maid serv. Free gas, lgt., refr. 915 Glenlake-pl. [5025 North.]

PINE GROVE, 3621, 1ST—3 LGE. RMS.; real kitch.; Frigid.; $7 if adults retain 3 rms. of $100 apt. Ford, Lake View 1390.

SUBLET 2¼ RM. FURN. KITCH. APT., ADmiral hotel, 909 Foster, Apt. 505.

NORTHWEST.

3903 N. TRIPP—3 RMS., BEAUT. FURN., elec. refrig.; reas. 1 blk. to N. W. R. R.

WEST.

"THE CHATEAU"—1-2-3 RM. FURN. APTS. 24 hr. hotel swbd.; twin beds; best trans.; gentiles. 330 N. Austin-bl. Vil. 8500. Aus. 8510

3459 JACKSON—2-3 RM. NEW. FURN. KIT. apts.; gas, light, elec. refrig.; $32 up.

ADAMS-ST., W., 1722—5 ROOM FURnished flat. Rent $23.00 or sell.

TO RENT—STORES.

South Side.

DESIRABLE ARCOLA HEATED STORE—1951 E. 75th-st., near Jeffery. Rent $35. F. K. Reilly. Butterfield 4120.

North Side.

3057 Seminary-av., $35.
Corner store; steam heat; good location for neighborhood drug store. Agent on premises.

4811 SHERIDAN-ROAD.
Spacious store with living quarters in rear. Inquire Manager of Bldg. Ravenswood 8814.

LIVE LOCATION — MERCANTILE PURposes; large offices; reas. rent. Available now. Good trans. Large parking facilities. B. F. WEBER CO., 6214 N. Clark. She. 1400.

STORE FOR RENT—2815 N. HALSTED, NR. Diversey, suit. for repair shop or auto supplies. App. Mr. Ward, 2801 N. Halsted.

2408 LAWRENCE. TRANSFER CORNER Lawrence-Lincoln-Western. Rent, $55. A. P Canning. 3412 Lawrence. Jun. 1114.

678 N. DEARBORN—COR. STORE; SUIT. drugs, restaur., miscel. merchandise, etc.

Northwest Side.

MILWAUKEE-AVENUE, 3352 — LARGE store; cheap. State 3155.

TO RENT—OFFICES AND SHOPS.

Central.

20 E. JACKSON BLDG.
2 private offices and reception rm., $35 up. Also furnished private offices, $20 up. BETWEEN WABASH-STATE. HAR. 7490.

BARGAIN SUBLEASE.
14th fl. 5 rm. suite, N. and E. exposure; overlooks lake; excellent loop location. 159 N. State. Room 1421. Central 1342.

32 N. STATE, S. W. COR. WASHINGTON—Attractive offices; north light; night service; center Loop; sgl. room furn., $20; with reception rm. $35 up; beautiful desk space; phone; steno. SWIGART & CO., Room 601.

— FURNISHED PRIVATE OFFICE, $20 — RECEPTION ROOM. PHONE AVAILABLE. DESK RM., $10; BLDG. WELL LOCATED. 82 W. WASHINGTON-ST. ROOM 420.

FURN. PRI. OFFICE—LIGHT COR. ROOM; carpet; secy. and phone serv. incl., $17.50-$27.50. 203 South Dearborn. Webster 1693.

BEAU. MATHER TOWER, 75 E. WACKER Just off Mich. Furn. pri. off., rec. r. Steno. Park'g. Best loc. town. Rm. 1504. Fra. 6476.

WESTMINSTER BLDG., 110 S. DEARBORN. Exceptionally desirable daylight offices. FRANKENSTEIN & CO., CENTRAL 5753.

OFFICE STUDIO OR DISPLAY SPACE—P. O. in bldg.; low rent. EDWIN J. BOWES JR. & CO., 154 E. Erie-st. Whitehall 6026.

NORTH AMERICAN BLDG., 36 S. STATE. ATTRACTIVE SUITES AVAILABLE. ROOM 1402. RANDOLPH 6160.

NICE LIGHT OFFICES AND STUDIOS—Small and large; bargains. 318 W. Randolph, Ayres Boal. Harrison 1043.

$1 MONTH—MAIL-PHONE SERVICE; DESK space; reliable. 203 S. Dearborn. Rm. 902.

PRIVATE OFFICES—NEWLY DEC. LOW AS $10 month. 189 N. Clark-street, R. 501.

MAIL, PH. DESK—100% SERV.; $2 MO. Resp.; est. 1919. 56 W. Washington. R. 514

TELEPHONE SECRETARIAL SERV., INC. mail-phone; 24 hr. serv. 333 N. Michigan.

WANTED—STORES, OFFICES, LOFTS.

WANT TO RENT STORE SUITABLE FOR liquor; reas.; S. S. pref., or will consider buying estab. liquor bus. Normal 8948.

INDUSTRIAL PROPERTY.

WANTED FOR JAN. 1ST—60,000-80,000 sq. ft.; close-in, sprkld. bldg.; good shipping. Address L C 223, Tribune.

1 STY. BLDG., 25,000 SQ. FT. FLOOR, AT car body level; Belt R. R., switch yard for expansion. Hart & Whetston, State 8270.

1 STY. DAYLT. BLDG., 75X125; SKYlights, heating plant; cheap rent; possess. Jan. 1st; sacr. for cash. Randolph 2311.

1,500-3,500 SQ. FT.—LIST OF 122 MFG. places; $15-$75. Harrington, Ran. 2311.

FACTORIES. WAREHOUSES. CHITTICK, INC. RANDOLPH 2380.

33,000 FT. FLRS., CONCR. SPKLD. BLDG., 4 elevs., switch track; north. Ran. 1828.

TRAVEL.

Buses.

FREE MEALS.
SLEEPER COACHES—Day Coaches. New York, $12.50; Los Angeles, $27.50.
ALL AMERICAN BUS LINES,
514 SOUTH WABASH. WAB. 8300. 6¼ NORTH DEARBORN.

— — DETROIT, $2.50; ST. LOUIS, $3 — — DE LUXE MOTOR STAGES. WAB. 3886. 746 S. WABASH. 6266 Stony. Fai. 9392.

Automobiles.

BOTH READERS AND ADVERTISERS ARE urged to exercise caution in arranging automobile transportation with other individuals. References should be exchanged and carefully investigated.

LOS ANGELES OR SAN FRANCISCO—All brand new cars. We pay all car expenses. No bond, no red tape. See Mr. Strobel. Randolph Hotel, 89 W. Randolph-street. Phone Franklin 4740.

CALIFORNIA—DRIVE NEW CARS INDEpendently via scenic routes. Ideal for responsible fam. or individuals. Sm. dep. req. 5308 MADISON. MANSFIELD 2455. 6201 SO. WESTERN. PROSPECT 0451.

FREE TRANSPORTATION
to California for reliable drivers. No bond or deposit required. PHONE MR. LORD DEARBORN 2100.

. . . . CALIFORNIA . . . . . . The low cost, enjoyable way; drive Fords, Chevs., Plymouths. Mr. Hooks, 4000 Washington-boulevard. Van Buren 8900.

WILL PERMIT RESPONSIBLE PARTIES to drive 1936 Chevrolet to Miami, Fla. [Cost nominal.] HERTZ DRIVURSELF SYSTEM, 9 West Kinzie. Delaware 7272.

KANSAS CITY—NEW 1937 CHEVY SEDAN. No charge. Saunders. Central 1078.

CALIF.—ANY POINT. TAKE 3; SH. EXP. Chev. sedan. Address D D 273 Tribune.

TAMPA, FLA., LEAVING TUES., TAKE 3, share exp.; new Olds. Bit. 3800, Apt. 314.

SPORTING GOODS.

WE BUY, SELL, TRADE, RENT GUNS, tackle, golf clubs. Klein's 510 S. Halsted. Mon. 5129. Write for free gun catalog now.

GUNS REPAIRED AND EXCHANGED; .22 rifle, $2.69. 3359 West 26th-street.

COLLECTIONS.

COLLECTIONS EVERYWHERE — NO COLlection, no charge. Cash or loans on notes, mortgages, accounts, claims. Accommodation Loan Co., 140 N. Dearborn-st. Central 8466.

COAL AND WOOD.

REGULAR $8 VALUE, IND. NUT, EGG, OR lump [forked cln.], $5.75; mine run, $5.25. Hiawatha Coal Co. Chi. W. Sub. del. Law. 1611.

KINDLING WOOD COMING FROM R. R. cars, $1.75 ton, not incl. delivery. Erman-Howell & Co., 300 W. 87th-st. Vin. 7050.

WE GET REPEAT ORDERS FOR OUR high grade coal; $4.75 to $6 ton; deliveries anywhere. Call day or night. Ked. 3882.

GEN. POC. MINE RUN, 60% COARSE, $7.50. Ill. egg, $5.50 loads. Eng. 5457.

HI-GR. MINE RUN, $4.99; EGG OR LUMP, $5.75; genu. Poca. m. r., $7.50. Des. 0265.

LIGHT AND HEAVY MANUFACTURING.

INVENTIONS DEVELOPED, MODELS, DIES, jigs, tools, stamping, gen. machine work repairs. 301 W. Grand-av. Phone Del. 1819.

REAL ESTATE—APARTMENT BLDGS.

South Side.

MORTGAGE HOUSE

liquidating several desirable apartment buildings, 15 apartments and up. Low prices; long term financing at 4½% and 5%. FIRST UNITED FINANCE CORP., 215 West Randolph-street. Franklin 1966.

10 YEAR OLD 8 APT. BLDG., 3 AND 4 rms., with modern conveniences; bldg. in excellent condition; $17,500; ¼ cash. Call Mr. Friedeman Jr., Vincennes 7070.

82D-GREEN—2 FLT., BRK.; 6 RMS., STM., refr.; gar. 35x125. $9,500. Stew. 3601.

18-FLAT IN CHATH. FIELDS—MOD.; 3-4 r.; cor.; $27,500; tms. Motherway, Fai. 4400.

MOD. 2 FLAT—SOUTH PARK-AVENUE, NR. 71st-street; price $7,000. Fair. 4301.

Southwest Side.

HERE'S A REAL BUY—MOD. COR. 18 APT. Nr. 63d-California; 2s, 3s, 4s; refr.; only $37,500. Manor, 2532 W. 63d. Hem. 8300.

$8,750—GOOD HOME AND INCOME; 2 flat; 5-4 rms.; nr. Artesian-47th; just like new. Manor, 2532 W. 63d. Hem. 8300.

6 FLAT—6 RMS. EA.; BRK. BLDG.; $2,000 income; barg.; $10,000. Craw. 2461.

North Side.

6 APT., 5 ROOMS EACH. FINE CONDITION, all rented; yearly income $2,880. Pr. $14,500, half cash. Lloyd Realty Co., 139 N. Clark-street. Central 8311.

NORTH EDGEWATER — 6 APT BLDG.; sunparlor, 6 rooms, 2 baths; block from lake. All transportation. Price $20,000. ADDRESS M H 563, TRIBUNE.

Hyde Park Beautiful Home.

Entirely detached; large yard; residential district. Orr Realty Co., 1315 E. 53d.

3 FLAT BRICK AND 7 RM. BRICK RESIDENCE in rear 837 Eastwood-av.; $5,000 for equity; mortgage $11,000. Call evenings.

6 APTS., 36 RMS., $13,500. LEASED TO one tenant. Short term. Ideal location. Address M X 245. Tribune.

DANDY CORNER 12 APTS.; FINEST COND.; good inc. Price $25,000; terms. Shel. 8602.

$660 DOWN, BAL. MO. BUYS 2 FLAT. Devon-Western. Hofmann, 6408 N. Western.

Northwest Side.

ESTATE MUST SELL.

4549 N. Central Park-avenue. Two flat 5 rooms, sun parlor, enclosed porches; steam heat. A1 cond. Very reasonable. See Sunday, 11-6 p. m. Hayes & Remus Attorneys, 1 N. La Salle. Central 2636. Mr. Weis.

2 FLAT BRICK, $9,250.

6-6 rms., h. w. ht., elec. refrig. Very hi-grade constr. Sawyer, nr. Bryn Mawr. Cash, $2,850. R. Dobroth, 3245 Bryn Mawr. Jun. 7807.

25 FLAT CORNER BLDG., 12 YRS. OLD; 4s, 3s, 2s; rent $8,500. Price $35,000. Terms. Nr. L. surf. Address L G 478, Tribune.

West Side.

WILL SACRIFICE FOR IMMEDIATE SALE, $2,900.

3 story brick building, good condition, 8-7 room flats. 328 S. Racine-av. Representative on premises Sun. Phone State 9615.

6 APT.—SUN PARLORS; GARFIELD PK.; 5 rooms, modern; 4 car brick garage. Price, $18,500; $7,000 cash. Lloyd Realty Co., 139 North Clark-street. Central 8311.

3 FLAT BRK.—7-8, DAYLIGHT RMS., 2 rms. in bsmt., side ent.; h. w. ht. Lot 37 ft. $7,500. 3152 Warren-avenue.

LOOK! 953 N. CENTRAL-AV.—2 APT. OCtagon, sun parlor. Call Mr. Arnold, Spaulding 5754 for inspection.

BANK SALE—MODERN OCTAGON FRONT 3 flat. $8,500. Phone Austin 1010.

REAL ESTATE—CO-OPERATIVE APTS.

North Side.

CO-OP. APT.—5 LG. RMS.; ENCLSD. PCH.; elec. dish washer; carpeted; fac. lake; furn. or unfurn.; well financed; leav. city; barg. for quick sale; gentiles. 1205 Jarvis-av., 1st.

REAL ESTATE—BUSINESS PROPERTY.

South Side.

— — — OWNER MUST SACRIFICE — — — south side tranfer corner, brick; improvements; stove heat; $80,000; ¼ cash. Scherer, Coleman & Co., Drexel 1800.

3 STORES—23 APTS., STM. HTD. HEART of 63d-st., busy transfer cor., inc. $9,100. Pr. $55,000. Address C S 207, Tribune.

Southwest Side.

SELL OR EXCH. HOUSE—2 LOTS, 5 CAR gar.; going cartage business. Roc. 5435.

North Side.

ROGERS PK. STORE WITH APT. ABOVE—Good loc.; $2,500 cash. Rogers Pk. 6361.

Northwest Side.

2344 FULLERTON—BRK. STORE AND 2 flat; 2 car brk gar. $2,750. Spauld. 4280.

REAL ESTATE—HOUSES.

South Side.

A FORECLOSURE BARGAIN BY PRIVATE party; 5 rm. brick bungalow, furnace heat. $3,800. See it Sunday, 1 to 5. 451 East 91st-st., near South Park-av.

1531 EAST 86TH-PLACE—JUST COMpleted $7,800 new de luxe 5 room pressed brick residence; new features. Open Sunday. Normal 3676.

UNIV. CHGO. DIST.—FR'ME RES. 13 RMS., 3 bths., shwr., wdburng. firpl. Owr. leav. city. Barg. Rich, 33 N. La Salle. Fra. 0834.

6 RS.—10222 EMERALD, 38 FT. LOT, GAR., $3,250. Zacher, 8012 Ashland. Vin. 9300.

BRK. BUNG.—100X125 FT. LOT; GAR.; for $4,750. EZ tms.; R. I., surf. Ced. 1601.

5 ROOM BRICK—8426 MAY, GAR., $5,150. Zacher Bros., 8012 Ashland. Vin. 9300.

Southwest Side.

4314 S. ST. LOUIS-AV.—ATTRACTIVE 5 room brick bungalow; newly painted and decorated throughout; new furnace. Well arranged. Convenient floor plan. Modern in every respect. Open for inspection Sunday afternoon, 1 to 5 p. m.

5817 S. FRANCISCO-AV.—THE PERFECT 6 rm. brick bungalow; h. w. ht.; everything! See it! Open or call Hemlock 4300.

North Side.

7 ROOM RESIDENCE, EAST OF CLARK ON Norwood, nr. all transp. Hot air heat. 2 car gar. Sacrifice price of $4,500. Terms. Walter T. Larson, 5157 N. Clark at Foster.

BRAND NEW 2 STORY BRICK HOUSE. 7 rms., col. tile bath, extra lav.; 2 car gar. $12,000. terms. Mrs. Dameier. Shel. 8820.

PETERSON WOODS—5 RM. BRICK BUNG., nr. St. Hilary's church; h. w. ht.; sac. pr. See this today. Nordlie, 5545 Lincoln-av.

4700 MAGNOLIA-AV.—9 RM. HOUSE. 50X 175 ft., $5,500; furn. ht. Longb. 6622.

Northwest Side.

10% CASH

BALANCE REGULAR HOLC TERMS. Send for list, stating kind of home you are interested in. S. O. Stone & Co., 4503 Milwaukee. Pen. 3900.

6 RM. BRK. — NR. SURF.; STM.; PR. $6,500; 6 rm. octag., price..........$5,800. GREGOR, 4200 Lawrence. Pal. 1461.

6 RM. BRICK HOME—HOT WATER HEAT; 2 car garage; 6 years old; price $6,100. Inquire, 2659 North Parkside-avenue.

REAL BARGAIN—5 RM. OCT. BRK. BUNG.; arched openings, iron construction. 6034 School-street. $5,150. Arm. 8283, 9 to 5.

TO BE COMPLETED BY SPRING......$5,250 5 rm. home, insulated. Price, incl. lot, $1,000 dn., bal. FHA. Address M T 92, Tribune.

—NORWOOD PARK BRICK BUNGALOW— Near school and car line. Only $4,150. Keeney, 5612 North-avenue. Merrimac 4301.

MODERN BRICK BUNG.—ONLY $4,500; 5 rms.; terms. No agents. 4636 Dickens.

MODERN UP TO DATE BUNGALOW—ONLY $500 down. Address C O 312, Tribune.

REAL ESTATE—VACANT.

South Side.

N. W. COR. 87TH-ST. AND INGLESIDE-AV. —Lot 100x132 ft. Opposite I. C. station. Bargain ....$18,500. R. M. O'BRIEN & CO., 111 W. Washington -street. Rand. 3062.

BIGGEST BARGAIN OF TODAY—60 FOOT business corner on Western-avenue. $3,000; taxes and special all paid. Otto Ruster Co., 10301 S. Western-avenue.

Southwest Side.

CLOSE IN—50X132 FT. LOTS, ONLY...$200 Side walks, gas, elec. in, paid; no assess.; taxes paid; title clear; $2 down, $2 a week. Frank De Lugach, 2339 West 95th-street.

REAL ESTATE—OAK PARK—AUSTIN.

VERY FINE HI-GRADE 2 FLAT BLDG.— 6 rms. [3 bedrms.] in each apt. Complete in every detail; 2 car brick gar. In choice No. Austin location. Price $10,750. Pilgrim, 5637 W. Lake. Aus. 1680. Village 9700.

LOVELY BRICK HOME; TILE ROOF. LG. liv. rm., club rm., brkfst. rm., 4 bedrms., 2 baths; perf. cond., carpeted, brick garage. $18,500. Mrs. Frank Donly. Forest 2305-1839.

6 RM. RES., SIDE ENT., H. W. OIL, SLP. pr., canvas walls, tile kit.; gar.; nr. Jackson. $7,000. Wittrock, 900 S. Home. Vil. 4747.

REAL ESTATE—SUBURBAN—SOUTH.

General.

GIVE YOURSELF

and family a real Christmas present and take advantage of this tremendous bargain for a quick sale. 4 rm. thoroughly reconditioned hse. with all impr. in and paid for. Large parcel of land, located in good close in south side suburb. Full price $2,650 on terms. Next spring this same hse. will bring $1,000 more. Look at this—no obligation. ADDRESS C P 542, TRIBUNE.

$3,500 BUYS MODERN 6 ROOM HOME, newly decorated in and out. Furnace ht.; I. C., 30 minutes to loop. Only $350 cash, bal. like rent. Address M K 66, Tribune.

Beverly Hills—24 minutes to loop.

— — 9042 HOYNE—8 ROOM STUCCO — — Lot 50x172, with garage, $8,000. J. WM. HOWARD & CO., Excl. Agents, 95th-st., corner Wood. Opp. R. I. station.

ON RIDGE—85X126; ALL IMPR. PAID. $900. Ficklen, 9913 Walden-pkwy. Bev. 6800.

REAL ESTATE—SUBURBAN—S. W.

General.

POULTRY RANCH OPPORTUNITY ON THIS 7½ acres fronting 258 feet on main concreted highway, block from important intersection, close to Chicago. Price $750, $250 cash, $7.50 month; or $150 cash and $12 month will buy. Address C O 433, Tribune.

REAL ESTATE—SUBURBAN—NORTH.

General.

LIQUIDATION SALE

60 PARCELS.

Large home sites, East and West of Green Bay-road, West of Waukegan city limits. Large lot, 60x125 ft., was $500, now only $79; easy tms., $25 dn., bal. 1 year. No int. For information write or phone. A. CARSELLO, Room 417, Conway Bldg., 111 West Washington-street. Telephone Andover 4141. Open 10 a. m. to 6:30 p. m., incl. Sunday.

75 ACS., CLOSE IN; ADJ. GOLF CLUB, forest pres.; want offer. Winnetka 254.

Evanston—19 minutes to loop.

2340 PROSPECT-AVENUE—6 RM. BRICK house with attached garage, small cash payment and mo. installments on balance. Phone for appt. to inspect. QUINLAN & TYSON, Rog. 2616. Univ. 2600.

NEW 7 RM. BRICK—2¼ BATHS, $14,000. Smart & Golee, Inc. Rog. 0271.

Glenview—27 minutes to loop.

40X133 FT. LOT; ALL IMPROVEMENTS paid; near North Shore station; ideal location for your new home. Total price $1,000. Terms. Address M K 67, Tribune.

Highland Park—34 minutes to loop.

Open for Inspection Today.

8 model Highland Park homes; large grounds; $500 to $1,000 cash; monthly payments $40 to $75; prices $4,500 to $7,500. See Mrs. Hilyard, corner house, Sunnyside and Greenwood-avenue, Highland Park, 2 blocks west of, 3 blocks north of Highwood station, or phone 3220.

Niles Center—34 minutes to loop.

— SEVERAL GOOD 8 APT. BUILDINGS — NILES-WESTCHESTER REALTY CO., 4120 Oakton-street. Niles Center 2600.

Winnetka—22 minutes to loop.

PERFECT 5 BDRM., 5 BTH., BRK.; ACROSS from lake on cor.; barg. Kenilworth 5288.

REAL ESTATE—SUBURBAN—N. W.

General.

— — — ATTENTION, BUILDERS — — — I have over 300 fine building lots from Edison Park to Arl. Hts. as low as $5 per ft., all N. W.; sell 1 or all at lowest prices today. Send for list. ADDRESS L J 369, TRIBUNE.

Edison Park—22 minutes to loop.

6 RM. BRICK BUNGALOW, H. W. HT., 1 car brk. garage, excellent location, corner lot. Cash $2,500, balance 1st mortgage. A. G. Fihnn Co., 6731 Olmsted-av. New. 2818.

Mount Prospect—26 minutes to loop.

$40 MONTH BUYS NEW FRENCH TYPE brick home, full bsmt., complete plumbg., furnace heat; 1½ acres; frontg. paved hwy. Smith & Dawson, 1 N. La Salle. Sta. 3861.

Palatine—39 minutes to loop.

SEE TO APPRECIATE.

35 S. Plum Grove-av., 2 blocks from station; 8 room brick residence; 2 baths. Lot 99x396, magnificent shrubbery and flower garden, tennis court. Price $20,000 cash. ADDRESS M H 278, TRIBUNE.

REAL ESTATE—SUBURBAN—WEST.

General.

ESTATE CLOSING OUT FEW BRK. BUNG. bargs. Take your choice at $500 down. Hulbert, 6 N. Michigan-avenue. State 7710.

ALMOST 2 ACRES, IDEAL POULTRY ranch, near Elmhurst. Price $575, $200 cash, $5 month. Address C P 434, Tribune.

4 RMS., 1 ACRE, WATER AND ELEC., chicken hse., east of Naperville. Real barg. Tms. Jos. Sherman, 6211 S. Troy. Rep. 4703.

BUNGALOWS—BERWYN, OAK PK., $3,500 up, with as low as $500 cash. Rausch & Pfeuffer, 5831 Madison. Austin 1360.

Berwyn—17 minutes to loop.

Chance of a Lifetime.

Will sell to close estate 6 rm. modern brick bungalow, A-1 cond., 4 blocks to L. No reasonable offer refused. ALSO. Business lot, prominent location, only $1,500. Kohout Bros., 6200 Cermak. Lawn. 8070.

— OPEN FOR INSPECTION, 2-5 P. M. — 1901 S. Ridgeland-av., Berwyn; 6 lge. rms. and sun parlor, hot water ht., tile bath, 40 ft. lot; former pr. $14,500; now only $7,500. Gd condition. See today, 2-5 p. m., or by appt. A. J. SCHORSCH & CO., 6059 Irving Park-bl.

Downers Grove—34 min. to loop.

NEW 4 RM. HOUSE—LAND 120X297 FT. Bargain. Terms. RANDOLPH 2032.

Elmhurst—24 minutes to loop.

5 R. COTTAGE—LGE. LOT, GAR., $3,000; basmt.; furn. ht.; shrubs; low tax; nr. sta., schl., stores; $500 down. Rand. 3021.

Forest Park—23 minutes to loop.

COR. 2 APT.—5 RMS., 3 CAR GAR.; LOT 37½x125. S. E. cor. Jackson-Ferdinand; "L" 2 blocks. Price $7,000; only $2,000 cash. SEAY & THOMAS, 30 N. LA SALLE. CENTRAL 7060.

Hinsdale—25 minutes to loop.

OWNER SACRIFICING 6 R. MODERN RES., 5 acres, near hwy. Hinsdale 485-Y2.

Maywood—18 minutes to loop.

MODERN 5 RM. SHINGLE BUNG.—GOOD loc.; nr. school and transp.; only $4,250; terms. Bullard, 506 Washington-bl. May. 52.

Oak Park—16 minutes to loop. (See Real Est.—Oak Park, Austin.)

Western Springs—23 min. to loop.

HOLC BRICK RESIDENCE.

Small down payment and moderate monthly payments will secure this colonial brick in restricted section of fine homes. 2 full baths; 3 chambers and slpg. porch; 2 car garage. HENRY A. MILLER, REALTOR, Wolf-road and Burlington-av. Ph. W. S. 811.

REAL ESTATE—ACRE PROPERTY.

78 ACRES, 5 BLOCKS EAST OF I. C. STAtion on Lincoln Highway, overlooking Olympia Fields Country club. It must go immediately! Address M K 65, Tribune.

3 ACRES—ON BUTTERFIELD SUPER HIway; 1 blk. sta. Aurora-Elgin elec. Will sell cheap, terms. Address B T 548, Tribune.

REAL ESTATE—RESORT PROPERTIES.

Illinois.

28 RM. HOTEL; 10 COTT.; FURNISHED; elec., wat., 25 a. timb.; 50 mi. S. of Chi. on Kankakee Riv. Address M H 66, Tribune.

Michigan.

CHOICE SHADY WATER FRNTG.—ELECtricity and mod. Small town, homes; quiet rural district Southern Michigan. REX C. MERRITT, CONSTANTINE, MICH.

Wisconsin.

WINTER SACRIFICE.

Lake cott., $600, worth dbl.; nearby lake; take $100 cash. Address M J 77, Tribune.

LIQUIDATING SALE.

SUMMER HOMES AT A SACRIFICE. H. Mueller, 160 N. La Salle-st., Room 311.

LAKE GENEVA—4 RM. COT.; GAS, ELEC., wat.; was $2,000, now $900. Address C T 540, Tribune.

SAC.—$2,000; 5 RM. COTTAGE, $900; TMS. Wis. lake. Address M T 81, Tribune.

4 RM. COTT.—50 FT. LOT ON FOX RIVER; $600 complete. Address M K 434, Tribune.

REAL ESTATE WANTED.

Farms and Acres.

HAVE $5,000 CASH—WANT HOME OR 2 fl. N. or N. W. Address C T 380, Tribune.

REAL ESTATE FOR EXCHANGE.

Apartment Buildings.

SOUTH SHORE 6 FLAT—6 RMS., 2 BATHS; want smaller property and cash. E. B. Beatty, 6253 Woodlawn-av. Fair. 4301.

Houses.

5 RM. BUNG.—WEST SUB.; CLEAR; WANT 2 fl., N. or N. W. Address M P 316, Tribune.

Farms and Acres.

140 ACRE DAIRY STOCK FARM—NEAR Harvard, Ill.; good buildings and soil; $110 per acre. Consider clear city property only. ADDRESS L J 76, TRIBUNE.

Vacant.

60x125 FT. VACANT IN HIGGINS-DEVON sect.; clear; want equity in bung. or 2 flat bldg. Spaulding 5754.

STORE AND BAR FIXTURES.

TAVERN FIXTURES—COMPLETE STOCK, stm. table, ice chest, tables and chairs, cash register, fans, amplifying set complete; no reasonable offer refused. Address L J 373, Tribune.

TAVERN—COCKTAIL LOUNGE—HAMBURGer outfits and all other fixtures at really low prices. Monthly payments. Chas. Bender Co., 608-614 North Wells-street. Sup. 2361.

HAIR DRYERS, $7; WAVING MACHINES, $35 and $49; dresserettes, $8; manicure tables, $5. PAIDAR, 1120 N. Wells-street.

MEAT DISPLAY COUNTER FOR ICE OR mechanical refrigeration, $35. Big bargain. Terms. 551 W. Washington-street.

FOR SALE—CASH REGISTERS AND FIXtures; good cond. 4103 W. Madison.

NEW AND USED RESTAUR. FIXTURES. Chicago Store Fixture Co., 1708 S. State.

HARDWARE FIXTURE—ORIG. COST $3,500. Bargain, $500. Apply 2606 W. 47th-street.

PRINTING MACHINERY AND SUPPLIES.

1 STONE TOP IMPOSING TABLE, 60X32, good condition, $25; also lead cutter. The Deno & Goddard Co. Phone Monroe 1145.

10X15 C. & P. WITH KLUGE. WESTERN Printers, 417 S. Jefferson. Harrison 6075.

REAL ESTATE LOANS, MORTGAGES.

——1ST MORTGAGE LOANS—— LOW COST—LONG TERM. We have money to make good 1st mtges. on homes. Convenient monthly payments. BELL SAVINGS BLDG. & LOAN ASSN., 208 W. Washington-st. Fra. 5445.

FIRST MORTGAGE LOANS.

REFINANCING. CONSTRUCTION. On homes. Long term. Low rates. MONEY CORPORATION, 100 N. La Salle-street. Franklin 9400.

FOR SALE—$1,000 5% 5 YEAR FIRST mortgage. Monthly prepayments; loan is 40% of present value. Mr. Sutherland, MONEY CORP., 100 N. La Salle-street.

1ST MTGS. AT 4% INT. ON WELL LOCATed residential or commercial property. General Mortgage Investment, Inc., 83 N. La Salle-street. Randolph 3477.

HIGHEST CASH PRICES PAID FOR 1ST mortgages on South Side Real Estate. WM. L. SHARP & CO., 237 W. 63d-street.

WE WILL PAY HIGHEST CASH PRICES for mtges. Defaulted or not. S. B. Weinberger, 134 S. La Salle-st. Sta. 0266.

LOWEST RATES FOR CHOICE LOANS. DOVENMUEHLE, INC., 110 S. DEARBORN-ST. ANDOVER 2200.

$6,500 CONTRACT IN GOOD STANDING— Sec. by $8,500 brk. 3 flt. S. S. prop. Clear. Prompt. pay. Taxes pd. Disc. 20%. Fra. 0576.

WANTED—$6,000 ON 6 FLAT BRK. BUILDing with $2,000 income. Will secure with 1st mortgage. Phone Crawford 2461.

INSURANCE FUNDS AVAIL. — LOWEST rates residential and inc. properties. Sharon Mtg. Co., 105 W. Madison. Ran. 5656.

I WILL PAY UP TO 100% FOR DEfaulted 1st mtgs., but no back interest. Lacey, 5741 S. La Salle-st. Eng. 1680.

SWAN, LORISH & CASPERS, INC. Interest rates as low as 4%. Fairfax 6410.

WANT 5 YEAR 1ST MTGS. TO $15,000. Broomell Bro., 111 W. Washington. Ran. 9121.

MUSICAL INSTRUMENTS.

Pianos and Players.

JUST IN TIME FOR CHRISTMAS

KIMBALL FACTORY SALE.

Saturday, Sunday, Monday.

CONTINUING OUR GREATEST XMAS SALE FOR 3 MORE DAYS WITH AN ENTIRELY NEW SELECTION OF NEW AND USED GRAND AND UPRIGHT PIANOS.

USED GRAND PIANOS

HALLET & DAVIS, mahogany	$125
BRAMBACH, mahogany	$185
ELLINGTON, mahogany	$235
KING, refinished	$285
WHITNEY, refinished, mahogany	$295
KIMBALL, walnut	$335
STEINWAY, entirely refinished	$395
KIMBALL, like new	$455

AND 48 OTHER USED GRANDS. USED UPRIGHTS, STANDARD MAKES.

$18 Up

INCLUDING DELIVERY.

TERMS TO SUIT YOU.

Kimball Factory Salesroom, 2611 S. California-avenue, CORNER OF 26TH-STREET, 2700 WEST. Open Sat., Mon., 9 a.m.-9 p.m. OPEN SUNDAY, 1-6 P. M.

PARKING FOR OUR CUSTOMERS RIGHT IN FRONT OF OUR ENTRANCE.

MUST SELL FOR BALANCE DUE. MANY repossessed grands to close accounts. POSITIVELY BEFORE 6 P. M. SUNDAY. $675 LYRIC grand, balance due.......$168. $685 BRAMBACH Mah., balance due....$286. Also a STEINWAY and a KIMBALL AS LOW AS $396. You continue small $2 weekly payments. See or phone MR. JAHNCKE, Harr. 4010. SATURDAY, 9 A. M. TO 5 P. M. SUNDAY, 1 TO 6 P. M. W. W. KIMBALL CO., 306 S. WABASH.

HIGH GRADE GRAND PIANO—WILL TAKE payments. Bring your tuner to check quality. Will take the first attractive offer. Flynn, Hemlock 3332. 3332 W. 63d-place.

BALDWIN PIANO—WELTE MIGNON ELECtric reproducer parlor grand; like new; $2,700 value; real bargain for only $475. Owner, Mansfield 5521 or Aus. 0580.

FAMOUS BETSY ROSS SPINET—USED FOR display only. Price greatly reduced. Moist Piano Co., 8th flr., 209 S. State.

SMALL STUDIO UPRIGHT—3' 8" HIGH. Like new, $110; $4 dn. 75c wk. Free deliv. WYMAN'S, 604 Republic Bldg., 209 S. State.

GRAND PIANOS—USED, $95 UP; $10 DN., $1.25 weekly. WURLITZER, 111 S. Wab.

WANTED—GRAND PIANO; WILL PAY cash; no dealers. Keystone 1279.

WANTED—USED GRAND PIANO. WILL pay spot cash. Sheldrake 5797.

BEAU. GRAND PIANO — APT. SIZE; LIKE new, $145 cash. 6512 North Clark-street.

MASON & HAMLIN—A1 COND.; BEST OFfer. Victor Storage, 4809 Lake-street.

STEINWAY GRAND, MODEL M; PRAC. new; used little. Herman, 3119 Lawrence.

1937 MODEL VERTICALS—$280 UP. Terms. Cable Piano Co., 303 S. Wabash.

WANTED — USED GRAND PIANO FROM private family for cash. Prospect 1750.

WANTED—PERIOD STEINWAY OR HAMlin; cash for good price; no dlrs. Lon. 0179.

WANT USED GRAND PIANO FROM PRIV. family. Will pay spot cash. Mans. 5878.

SACRIF. BEAU. $1,000 GRAND, WONDERful cond., $175 cash. 5408 W. North-av.

SACRIFICE FOR $185 CASH—BEAUTIFUL $1,200 grand. 6725 S. Ashland-avenue.

$175 TAKES LYON & HEALY GRAND, like new; must sacr. 6242 West Grand.

SMALL CABLE REPRODUCER — PERF. condition, $95. 7463 South Chicago-avenue.

WANT USED GRAND FROM PRIV. FAMily. Will pay spot cash. Merrimac 3217.

BABY GRAND PIANO—EXC. COND., CASH only. Reas. Superior 0770.

BRAMBACH APT. SIZE GRAND, GOOD as new, $125 for quick sale. Sheld. 3095.

BABY GRAND PIANO, CHEAP. STORAGE house, 1533 Hudson-av. Lincoln 0871.

Accordions.

PIANO ACCORDIONS — AN INEXPENSIVE piano accordion outfit; makes an excellent Christmas gift; priced $35 and up; terms. CHICAGO MUSICAL INSTRUMENT CO., 300 SOUTH WABASH. Open evenings.

ACCORDIONS—$10 UP. EXPERT REPAIRing. Will trade. 1738 N. California.

Wind, String, Etc.

LUDWIG STANDARD ART MODEL BANJO —Just like new; A1 shape; $150. Phone Hammond 6936 or 6057.

RECONDITIONED BAND INSTRUMENTS. LYON & HEALY, 243 S. WABASH.

CLOTHING, FURS, ETC.

LADY'S EXQUISITE GENUINE EASTERN mink coat. Very latest style. Sale price, $1,000. Great Northern Loan Bank, 314 S. Clark-st. Est. 1896. Webster 7617.

UNREDEEMED LATEST STYLE 45 INCH marmink coat, $17.50; northern seal [dyed coney], $14.95. Others $10 up. Fur scarfs and jackets, $5 up. Uncle Max's Loan Co., 675 North Clark.

150 USED FUR COATS TAKEN IN TRADE —ALL KINDS, ALL SIZES. Prices $10 to $50. Also 2 Gen. East. Mink Coats, $150 and $200. Shown on request only in Economy Sec., Miller Fur Co., 166 N. Mich. Op. eve.

SAMPLES—CARACUL COAT, $45; PERS'N Lamb, $95; Mink, $175; Seal, $40; Musk. $35; others. Linn Field Annex, 25 E. Wash'n.

1 LEOPARD FULL LENGTH COAT. 1 JAP. Weasel swagger with muff, like new. $100 each. Call Kildare 6506.

2 SLIGHTLY USED MEN'S RACCOON coats—Will sell cheap. MILLER FUR CO., 166 N. Michigan-av. Open evenings.

— — — PHONE LAKE VIEW 6820 — — — Highest cash paid for men's used clothing. Ladies' fur coats. Will call. 4042 Broadway.

GOING SOUTH—SACR. AT ONCE, 2 BEAUT. fur coats, 1 mink, 1 seal. Ardmore 4500.

PRIV. OWN.—MAN'S COON COAT, SIZE 40; cost $350; sell $100. Ph. Rad. 4991.

100 FINE FUR COATS—$29-$39; TERMS. Rapp Storage Fur Co. 5746 S. Ashland.

BEAUTIFUL PERSIAN LAMB COAT—SIZE 18; $200. Lake View 5580.

MORE CASH FOR USED CLOTHING, FURS. 4545 Sheridan-rd. Ph. Edgw. 7630. Will call.

RACCOON COAT AND SPORT COAT. ALSO dresses; gd. cond.; sz. 16. Well. 1581.

OFFICE FURNITURE AND DEVICES.

100 FT. METAL PARTITION.

and railing, 4 doors and gate for office; practically new; sell very reas. White. 6648.

MIMEOGRAPH, $15; TYPEWRITER $16; Multigraphs, $20. 172 N. La Salle-street.

50 USED FILES, 100 TRAN. FILES, DESKS, safe, cab., etc. Bus. Furn. Co., 172 W. Monroe.

DESKS, CHAIRS, TABLES, FILES, TYPEwriters, add. machs., safes. 119 N. Wells.

40 DESKS, 90 CHAIRS, STEEL FILES, bookcases, safes, tables. 3917 Sheridan-rd.

STEEL SHELVING, LOCKERS, ETC., FURN. E. F. bill. mach. 20 W. Hubbard. Del 8495.

NEW AND USED DESKS, CHAIRS, FILES, safes, transfer cases. 169 W. Lake. Ran. 0126.

WE BUY AND SELL OFFICE FURNITURE. 1027-29 MADISON-ST. SEELEY 2056.

BARGAINS IN USED OAK AND MAHOG. desks, chairs, tables, settees. Dea. 3457.

DANCING SCHOOLS.

LADIES-GENTS—LEARN TO DANCE NOW. Tap, Ballroom, 5 les.; $2.50 cl., priv., any time. 64 E. Jackson, R. 600. Web. 2117. Op. 8.

BEGINNERS' SPECIAL COURSE — REAS. Miss Lou Burns, 64 E. Jackson. Web. 2644.

STOCKS AND BONDS.

WE BUY REAL ESTATE BONDS, ASSESSment bonds, mortgages. STERN WEISSBURG & CO., 134 N. La Salle. Rand. 1187.

LOANS—PERSONAL AND BUSINESS.

Personal Property and Salary.

$25 TO $300

On Your Signature Only

Quickest and Most Liberal Method Offered.

ORIGINATED BY LOCAL RECOMMENDED BY THOUSANDS.

LOANS GRANTED IMMEDIATELY. CONFIDENTIAL—PRIVATE OFFICES. MARRIED OR SINGLE—ONLY YOU SIGN. Why Ask Your Friends to Sign? Why Mortgage Your Furniture? Why Mortgage Your Auto? Why Wait a Day or More When You Can

Obtain the Money On Your Signature Only When You Call.

WE DO NOT SUGGEST OTHER METHODS WHEN YOU APPLY.

REDUCE COST

Terms arranged up to 20 months, but you can reduce the cost by repaying any day, week or month.

Phone Your Request

Immediately thereafter call at our office and obtain the money.

LOCAL LOAN CO.

UNDER STATE SUPERVISION.

7 W. MADISON at State. RANdolph 8400 THOS. F. KERWIN, MGR.
1 N. PULASKI [Crawford]. KEDzie 5900 ARTHUR J. SALS, MGR.
8 N. OGDEN at Madison. HAYmarket 4700 JOHN J. O'BRIEN, MGR.
821 W. 63D-ST., nr. Halsted. ENGlewood 7800 MILLARD C. WHITE, MGR.
1212 N. ASHLAND at Mil. BRUnswick 3100 WALTER R. TAYLOR, MGR.
4013 MILWAUKEE at Cicero. AVEnue 1400 JOHN J. FLANAGAN, MGR.
4701 N. WESTERN at Leland. LONgb. 2161 PETER J. BURR, MGR.

NEW

Promise-to-Pay PLAN

No Security—No Endorsers. No Wage Assignments.

Just Your Plain Note

Now you can get a loan on just your Promise-to-Pay. If you can make regular payments, sign only a plain note and nothing else. It is just like borrowing from a friend on a simple I. O. U.—no endorsers, no wage assignments, co-makers, furniture, real estate, stocks, bonds, diamonds, or other security required. We take you at your word and give you the money you need on just your Promise-to-Pay. Unbelievably simple. Your honesty, integrity, and ability to pay are absolutely the sole requirements for a loan on the New Promise-to-Pay Plan.

Reduced Rates

Monthly charges are 3% on balances up to $100 and only 2% on balances above $100. Also all other types of loans at the same reduced cost. For full particulars, telephone, write, or stop in the office nearest you.

9—OFFICES—9

NORTH: 4808 Lincoln-av., Room 215. Lon. 3456
LINCOLN-BELMONT: 3166 Lincoln-av., Rm. 224. Bit. 3360
NORTHWEST: 4013 Milwaukee-av., Rm. 307. Avenue 0443
ROGERS PARK: 1791 Howard-st., Rm. 214. Rogers Pk. 0754
GARFIELD PARK: 1 N. Crawford, Room 415. Van Buren 5040
OAK PARK: 137 N. Marion-st., Rm. 204. Village 6886. Chicago phone: Austin 2624
BERWYN-CICERO: 6428 W. Cermak-road. Berwyn 371. Chicago phone: Lawndale 2882
SOUTH: 6306 Cottage Gr., Rm. 305. Hyde Park 0604
ENGLEWOOD: 749 W. 63d-st., cor. Halsted. Eng. 1711

COMMONWEALTH LOAN CO.

BUSINESS ESTABLISHED 1887.

BORROW FROM TOWER

MONEY AT ONCE

If You Need $25 to $300 SECURE IT TODAY on your

Signature Only

IT'S EASY IT'S QUICK IT'S CONFIDENTIAL. Take as Long as 2 Full Years to Repay.

3 OFFICES:
28 EAST JACKSON-BLVD.....HAR. 5100
6331 S. HALSTED-STREET.......NOR. 3020
4003 W. MADISON-STREET.......VAN 6464

All offices open every evening to 8 p. m. until Xmas.

TOWER FINANCE CORP.

SALARY AND AUTO LOANS

UP TO $300

Including Civil Service Employes.

30 W. Washington-st. Franklin 8924
6317 S. Halsted-st. Englewood 4010
7 South Crawford-av. Nevada 7060
1548 Belmont-av. Wellington 6700

IMPERIAL CREDIT COMPANY.

WE HELP THE MAN WHO NEEDS A LOAN.

Loans from $25 to $300. Salary, Furniture, Auto Loans. T. B. WARD, INC., 8 S. Dearborn, Room 408. Randolph 2060.

— — — — LOANS UP TO $300 — — — — Plans to suit your needs. DAVIS LOAN CO., 202 S. State-street. Wabash 2994.

JEWELRY LOANS AS LOW AS 1%. ILLINOIS STATE PAWNERS ASSN., 140 N. Dearborn. [Cor. Randolph]. 2d flr.

— QUICK CASH—LOANS—$30 TO $300 — Salary—Furniture—Autos. C. G. REED, 7 S. DEARBORN. CEN. 4733.

LOANS—$30 TO $300. L. T. BAKER & CO., 30 W. Washington, Rm. 1407. Ran. 6151.

MONEY ON ANYTHING OF VALUE. Federal State Pawners, 5 S. Clark-street.

CASH FOR EVERY NEED. ANDOVER 2121. TRUSTEES SYSTEM, 201 N. WELLS-ST.

. . . HOUSEHOLD FINANCE CORP. . . . 28 N. Clark-st., Room 253. Franklin 0886.

Business Loans.

$300 TO $50,000.

To factories, restaurants, stores, laundries, hotels, rmg. houses. No endorsers. EASY TIME PAYMENTS. BEST RATES. OLDEST ESTAB. IN CHGO. F. BOLAND, 215 W. Randolph-street. Franklin 1966.

$250 TO $50,000

ON MACHINERY, FIXTURES, TRUCKS, AUTOMOBILES, ACCTS. RECEIVABLE, ETC. National Acceptance Co., 111 WEST MONROE. CENTRAL 5588.

— — — BUSINESS LOANS — — — Easy terms. $300 up. Phone; we will call. Century Fin. Co., 100 N. La Salle. Cen. 6607.

HOME FURNISHINGS.

(See Also Household Appliances.)

Furniture and Dept. Stores.

TWO ENTIRE FLOORS of Showroom Samples JUST REMOVED FROM Furniture Mart at Tremendous Savings OPEN EVENINGS.

2 pc. Parlor Sets, new styles	$17 to $90
Odd Davenports and Love Seats	$15 to $40
Occasional Chairs	$3 to $10
Large comfortable Lounge Chairs	$6 to $19
3 pc. Bedroom Sets, all styles	$19 to $89
TWIN BEDROOM SETS	$35 to $85
7-8-9 pc. Dining Room Sets	$25 to $95
8 pc. Mah. Duncan Phyfe set, spec.	$75
TWIN STUDIO COUCHES	$8 to $20
5 pc. Dinette Sets	$6 to $24
Wood Beds, twin and full size	$5 to $12
Coil Springs, all sizes	$2.50 to $12
Odd Dressers, Chests, Buffets, Dining Tables, China Cabinets	$6 to $19

Occasional pieces, large asst., sacrificed.

RUG BUYERS, ATTENTION!

9x12 colonial, moderne, Persian and Chinese designs	$7.75 to $45
9x12 solid tone & twist weaves	$13.50 to $39

TWO SHOWROOMS.

201 E. OHIO

1 block east of Michigan at 600 North. Second Floor. Delaware 9020.

4750 Washington

AT CICERO-AVENUE. COLUMBUS 9699.

FURN. MART SAMPLES

40% TO 60% SAVINGS

OPEN EVENING TILL 9 O'CLOCK.

2 pc. liv. rm. sets and sofas	$10 to $89
Pull up and occasional chairs	3 to 14
Desks and secretaries	9 to 40
Coffee, end and occasional tables	2 to 12
Best quality studio couches	12 to 29
7-8-9 piece dining room suites	39 to 99
5 piece dinette sets	9 to 30
3-7 piece bedroom suites	29 to 110
Springs or mattresses	5 to 12
9x12 rugs, moderns, Persian oriental patterns, brdlm. and tw. frieze	$7.75 to $69

471 EAST OHIO-ST.

Corner Lake Shore-drive and the Lake. Chicago-av.-Navy Pier Car to Our Door. OUR ONLY SHOWROOM IN CHICAGO. HUDGIN. TERMS. DEL. 5824.

FACTORY DISTRIBUTORS

Save Up to 60% on Samples.

$60 Parlor Sets, now	$29
3 piece Walnut Bedroom Sets	$32
7-8-9 piece Dining Room Sets	$35
9x12 Wilton Velvet Rugs	$16
Twin Studio Couches	$14
5 piece Oak Breakfast Sets	$12

OPEN EVES. 10 P. M.; SUNDAY, 5 P. M. 4585 WASHINGTON-BLVD. CREDIT IF DESIRED

— — — 3 ROOMS COMPLETE, $119 — — — Inc. living rm., bedrm., din. rm. or dinette. $1 DOWN, 20 MONTHS TO PAY. ADDIS. FURN. CO., 2241 MADISON-ST. Open eves. to 10 p. m. Sunday to 6 p. m.

ARMSTRONG'S LINOLEUM LAID FREE. Battleships or inlaids cemented in...$1.19. Felt base, linol. laid, 49c yd. Phone Senner, Victory 2894. 2940 Wentworth. Open eves.

— CLOSING OUT ALL FLOOR SAMPLES — BUXBAUM FURNITURE CO., 154 EAST ERIE-ST. DEL. 4781.

BEAU. PAR. SETS, $29.75; $1 DN., $1 WK. A. B. C. Storage, 2525 Madison. Op. eves.

Central.

980 YD. CARPET, 750 YD. LINOLEUM; store, home, ofc.; cheap. Dealer. Oak. 7070.

$65 REDUCING MACHINE FOR $15. Call Central 8108.

South Side.

NELSON BROS. FURNITURE WAREHOUSE OFFERS THE GREATEST FURNITURE BARGAINS IN CHICAGO.

PARLOR SETS..................$29
3 PC. BEDROOM SETS....$29
9x12 Am. Oriental Rugs..$15

6910 COTTAGE GROVE

EASY CREDIT TERMS.

7090 COTTAGE GROVE

[Cor. 71st and S. Chicago Av.] BUY NOW. PRICES GOING UP. Parlor Sets......$29 Dining Room.....$29. Bedrm. Sets......$29 9x12 Rugs......$15. 3½ ROOMS COMP., $140, WORTH $400. 2 YEARS TO PAY. OP. SUN.

SACRIFICING COMPLETE FURNISHINGS handsome 6 rm. apt.; 11 pc. Italian din. suite, hand carved solid oak; Bechstein piano, 10 pc. bdrm. suite, child's bed set, oriental rugs, carpeting, Italian tables, drapes, books, paintings, English bone dishes, Venet. blinds, rad. covers, stove, refrig., vacuum, andirons, logs, screen, etc. Wentworth 9314.

DUNN BROS. Storage Warehouse, Inc.

Grand piano, twin bed set, 7 pc. dining set. All used. Cheap. Other bargains. OPEN EVES. AND SUNDAY. DOR. 2600. Retail Furn. Dept., 6714-16 Cottage Grove.

RUGS FOR CHRISTMAS

Big selection 4x6, 6x9, 8x10, 9x12, 12x15, and larger $10; $75 up. 9x12 Friezette $34.50 up; finest Chinese $175 up; small scatter rugs; open Tues., Thurs., Sat. eves. Klever Shampay Karpet Co., 4633 Cottage Gr.

RUGS AND CARPETS AT OUR PLANT AT ½ price. Rugs, $7 up; hall and stair carpet, 50c yd. up; 11x19 Wilton, worth $250, at $95. Your old rugs-carpets taken in trade. Grove Rug Cleaners, 6738 Cottage Grove.

— REMODELING SALE STARTS TODAY. — Large selection of fine furn., rugs at drastic reductions. Must clear all floor samples to bare walls. Come early. Save. Don't delay. Roos, 242 W. 63d-st. Terms. Open eves. to 10.

— — 3 ROOMS OF FURNITURE, $49 — — Easy terms. No finance company. 4238 COTTAGE GROVE-AVENUE. Open eves. to 9. Sun. till 5 p. m.

IMPORT. AND DOMES. RUGS, $15-$20-$25. Parlor, bedrm., din. sets, $29-$39; terms. 3 rooms fur., $125; 4 rms., de luxe, $175. RAPP STORAGE FURN., 5746 S. Ashland.

. WAREHOUSE CLEARANCE SALE . Must sell 9x12 rugs, $10; bedrm. set, $22; Parl. set, $25; Cedar chests, $12; Xmas gifts. GOODMAN'S, 6821 S. Halsted-st., open eves.

4 RMS. FURN., $99; $1 DOWN, $1 WEEK. SCHWARTZ BROS. STORAGE CO., 7012 STONY ISLAND-AVENUE.

MUST BE SEEN TO BE APPRECIATED. 3 ROOM NEW OUTFIT, $99; TERMS. Allied Storage & Furn., 4312 Cottage Grove.

. USED FURNITURE SALE . Easy terms. 6047 S. Halsted-st. Open eves.

RUGS, $10; PARL. SET, $29; BDRM. SETS, $25. Allied, 6212 Cottage Gr. Op. eves., Sun.

FURN., RUGS AT YOUR OWN PRICE— TERMS. 235 W. 63D-ST. OPEN EVES.

150 SAMPLE AND USED PARLOR SETS, $15-25-35. Normal Furn., 6121 S. Halsted.

SAC. PAR., DIN. R. RUGS AND PAD, ADD. pcs. Sep. New. Kusnet, 4625 Drexel. 314.

FRENCH BEDRM. FURN.—TWIN BEDS, 10 pc. Hepplewaite din. rm. Priv. Fai. 2342.

FULL LINE HEATROLAS, OIL BURNERS. JOYCE BROTHERS, 5711 S. HALSTED.

Southwest Side.

SACRIF. BRAND NEW PARLOR SET, RUST color, frieze. Hem. 0571.

North Side.

FURNITURE OF 28 APTS.

SLIGHTLY USED BUT NOT ABUSED. Parlor Sets........$22 Am. Orient. Rugs.$10. Bedroom Suites....$27 Philco Radio.......$8. Dining Sets......$19 Tables, Chairs, Lamps. DE LUXE 3 ROOM OUTFIT, $99. Come Early. EASY TERMS. 2 yrs. to pay. Open Daily to 10 P. M. Sunday to 5 P. M. 5540 BROADWAY.

REMODELING SALE.

Selling out at cost and below cost entire $50,000 stock high grade furniture and rugs. Furniture now going at prices you will never see again. Walten Fine Furniture Co., 3300 N. Clark-street. Bittersweet 2339.

— RETAIL FURNITURE DEPARTMENT — IN SCHAULER'S STORAGE. E Z TERMS. New-used 3-4 rooms furniture........$98-$149. New-used parlor, bedrm., din. sets..$29-$59. New-used Amer., Gulistan rugs......$10-$35. 4642 N. Western. Ev. 9, Sun. 5

ALL FURN., RUGS, STOVES REDUCED FOR XMAS CLEARANCE. BIG SAVINGS. FREE DELIVERY! EASY TERMS! SMALL deposits will hold any item until needed. 3531 N. CLARK-STREET. Open daily to 10 p. m.; Sunday, 11 to 5.

— — BUY NOW FOR XMAS GIFTS — — Reductions to 50% on Floor Samples. New Rugs, all makes, $8 up. Stoves, Din., Parl., Bedrm. Sets, $35 up. 2735 LINCOLN-AV.

—REMER STORAGE ACTION SALE— Par., bed., din. sets, $39; 3 rms., com., $130. Wil. Am. Ori. Imp. rugs, $10-$25. TERMS. 5822 N. WESTERN-AV. DAILY, 9; SUN., 5.

RUGS—ALL SIZES—RUGS, Parlor, Bedrm. and Din. Sets............$20. Kane Storage. Eves., Sun. 2084 Lincoln-av.

FURNITURE FOR SALE AT SACRIFICE— Also lease of 5 room apt. optional; leaving city. 719 Montrose-av., Karp.

COMPLETE 4 RMS., $169; TERMS $2 PER week. Thousands of furn. and rug bargains. Nelson Bros., 6810 Broadway. Op. eves., Sun.

DAVID STORAGE, 3238 LAWRENCE-AV. New and used furniture and rugs. Terms.

SAC. REPOSSESSED RUGS, SLIGHTLY used. Bargains at $10-$15. 5540 Broadway.

SACRIFICE 4 ROOMS FURNITURE, 3638 Castello, 1st floor. Spauld. 8728.

North Side.

GOING TO FLA.; MUST SACR. MY GORgeous 6 rm. home; stud. couch, walnut bedrm., parl., din. rm. sets; 10x14 and 9x12 rugs, $10; French odd pcs., commodes. Must sell all today. Fur coat, $25. Buck. 5589. Dealer.

WALNUT DINING SET — FINE COND.; reas. 2838 Burling street. Graceland 1969.

Northwest Side.

UNCLAIMED STORAGE.

8X10—9X12 RUGS, $10-$15.

Unclaimed Dining, Bedrm., Parlor Sets. Hollander Storage, 2420 Milwaukee. Eves.

— [R. C. A. LICENSED RADIO FREE.] — With $100 purchase or "more"; new parlor, din., bedrm. sets, $29; 9x12 rugs, $10; oil-coal stoves; cash-terms. Eve. 10. Sun. 4. Baer Storage & Furn. Co., 1927 Milwaukee.

SELLING OUT ENTIRE STOCK BRAND new beds, coil sprgs., mattres., $4.00; twin inner sprg. stud. couches, $15; Chgo. Bedding Co., 3827 Milwaukee at Crawf. Pal. 1331.

$150 RUG, 9X12, HARDLY USED, TODAY, $48. Run'rs., 2 sm. rugs, baby bed, dresser, pict., etc. 4902 N. Albany, 1st. Sun. 10-1.

NEW 9X12 RUGS, $19.50 UP. PAD FREE. 2438 Irving Park. Nat'l Storage Furn. Co.

COMP. FURN. 3 RM. APT.—ILLNESS. CALL Sat. 2-4; Basement, 1848 Humboldt-bvld.

West Side.

— — — IN TUFT'S WAREHOUSE — — — $35,000 FURNITURE MART SAMPLES. Parlor, dining, bedroom sets, $29-$39; imp. Am. oriental rugs, $15-$25. Cash or terms. ALLEN FURN. Open eves. 9, Sun. 5 p. m. 4444 WEST MADISON.

DIN. RM., 6 PC. BEDR., STUDIO COUCH, rugs, gas rge. Baltansky, 3527 W. 13th-pl.

HOME FURNISHINGS WANTED.

KEDZIE 1300

We pay more cash than any dealer for furniture, rugs, sewing machines, grand pianos, etc. Call us. Odd pieces or entire flat.

FAIRFAX 2835

PHONE McLAUCHLAN. WE PAY MORE FOR USED FURNITURE, RUGS, ETC. ENTIRE CITY SOLICITED.

PHONE ROCKWELL 6900.

BEST CASH PRICES FOR FURNITURE, RUGS, SEWING MACHINES, AND GRAND PIANOS.

LAKE VIEW 1071.

NORTH SIDERS PHONE US. Just starting business. Highest cash paid for several pieces or entire flats. Call day or nite.

— ROCKWELL 0901—SPOT CASH PAID — FOR ODD PIECES OR ENTIRE FLAT. WE CALL ANYWHERE. ANYTIME.

WARNING! DON'T SELL YOUR FURN. before first getting our prices. Phone Lawndale 4300. Day and night service.

SUNNYSIDE 6000 — WANTED AT ONCE used furniture and rugs. Highest prices paid.

PARTY NEEDS FURNITURE, RUGS, GRAND piano, linens, paintings, dishes. Lon. 4110.

SOUTH SIDERS—CALL ENG. 0410. WILL pay highest prices for used furn., rugs.

KEDZIE 2228—CALLS ANYWHERE. HIGHest prices for used furn., rugs, grand pianos.

WANTED—GOOD FURN., RUGS, GRAND piano. Edgewater 1307.

HOUSEHOLD APPLIANCES.

Electric Refrigerators.

SPECIALS FOR XMAS — FRIGIDAIRES, $52.50; G. E.'s, $67.50; Electrol, $52.50; Wests., $57.50. Recond. like new, fully guar. 220 W. HURON-STREET. OPEN SUNDAY.

XMAS BARGAINS—1936 MODELS—WESTinghouse, $124, small size, $67; Electrolux, $149, small size, $79; Norge, $84. Open eves. and Sunday. 621 W. Jackson-blvd.

1936 FRIG., CROSLEY SAMPLES.......$79. Frig., Norge, Kelvinator Recond.........$39. Edison Whse., 766 W. Jackson. Op. eves., Sun.

MUST SAC.—BRAND NEW GEN. ELEC. Hot Points at lowest prices in the city. 601 W. Washington. Op. eves. to 9. Sun. to 5.

1936 FLOOR SAMPLES REDUCED; ALL sizes; cash or terms. 920 W. 63d. Op. eves.

REFRIGERATOR—FLOOR SAMPLES AT cost. 2407 MONTROSE. Keystone 2406.

Oil Burners and Stokers.

FLORENCE HEATERS, BRAND NEW 1936 models, priced at $29.95. Also a complete line of stoves, washers, ironers, etc. Three stores at 601 W. Washington, 9107 Commercial, and 3322 W. 26th-street. Open evenings to 9 and Sunday until 5 p. m.

FLORENCE, AMERICAN, QUAKER KLEENfire Samples—Greatly reduced. Washington 4 room pot type heaters, only $29.50. Edison Whse., 766 W. Jackson. Op. eves., Sun.

— — — — YOUR LAST CHANCE — — — — 300 gal. oil free with brand new 5 room $89.50 heaters now $49.50. 2751 Milwaukee. Open every evening till 10. Sunday 11-4.

Vacuum Cleaners.

FACTORY REBUILT VACUUM CLEANERS. Guaranteed. Phone Miss Arlen. State 0571.

BRAND NEW VACUUM CLEANERS, $9.50. 2722 W. DIVISION. BRUNSWICK 1847.

HOOVER—USED, LATE BALL BEARING, and attachs., $15; was $92. Norm. 6181.

USED VAC. CLNR.—LATEST MOD.; ORIG. cost $69.50; for qk. sale, $20. Eng. 2672.

Washing Machines.

BRAND NEW THOR WASHER PROD..$39.50. Washer-ironer, tms. 75c wk., both for $54.50. Open Evenings..........3021 Lincoln-avenue.

SQUARE TUB MAYTAG WASHER, $39.50. '32 THOR, $15. 6835 S. Halsted. Open eves.

THOR WASHER OR IRONER — RENTED, 50c a week. 3448 North-av. Alb. 0140.

MAYTAG WASHER—SLIGHTLY USED..$20. Open eves. and Sunday. 621 W. Jackson.

CLOSING OUT 1936 WASHERS..............$25. EDISON'S, 766 W. Jackson. Open eves.

A-1 RECOND. WASHERS, GAUR'TEED, $10 and $12.50. 4543 Ravenswood. Lon. 5368.

BUSINESS OPPORTUNITIES.

Businesses For Sale.

ADVERTISING — ESTABLISHED GOOD money making suburban paper. Price low for quick sale. Address M G 271, Tribune.

BAKERY—S. S.; HOME TRADE; WITH OR without property; income from rents; $1,200 year; owner retires. Address L G 556, Tribune.

BARBER-BEAUTY SHOP—GOOD BUS.; MOD. equip.; barg. 7019 Glenwood-av., Rog. Pk.

BARBER AND BEAUTY SHOP—ALSO FIXtures; new, used. PAIDAR, 1120 N. Wells.

BEAUTY SHOP—BEST LOCATION ON N. W. side, next to theater. Reasonable for cash. 6010 IRVING PARK-BLVD.

BEAUTY PARLOR—FOR SALE—SUPPLIES, equipment; cash, easy terms; catalog sent. GIBBS & CO., 21 S. WABASH-AVENUE.

BILLIARD PARLOR—8 TABLES, SHINE stand; gd. loc.; leav. city. 2124 Milwaukee.

CANDY, CIGARETTES, MAGAZINES, SCHL. supplies. Est. 52 yrs. Thickly settled neighborhood. Receipts $35-$50 daily. Sacrifice, $1,650. 1702 South Paulina.

CANDY, DEL., GROC.—GD. BUS.; COR., OPP. lge. school; rt. $25; nice flat, bath; $575, terms. 3125 N. Lincoln-street [1850 West].

CANDY, SCHOOL SUPPLIES—$185 BUYS. opp. school. Rent $20. 236 W. 51st-street.

CARTAGE BUSINESS—LGE. CLIENTELE, compl. equipment. S. W. Ward, Rock. 5435.

DAIRY PROD.-BUTTER AND EGG STORE. Cost $3,000. Sac. $1,200 cash, complete. Ex. loc. Thomas D. Bell, 5414 N. Clark-st.

DELIC.-GROC.—IN APT. BLDG.; LIV. RM.; stm. ht.; low rt. Sac. Illness. 4343 N. Pulaski-road. Ind. 2015.

DELIC.—COMP. FOOD SHOP; BEST LOC. N., real money maker for live merchant. Elec. eqp.; sell acct. death. 1107 Granville.

DELIC. CIGARS, SCHOOL SUPPLIES—NICE fixts., liv. quar., excel. oppor. for couple. Full price $375. 1010 W. 69th-street.

DELIC., GROC., CIGARS, CANDY, CIGARettes—Cor. store; low rent; excel. loc. for couple; liv. qtrs.; reas. Normal 3882.

DEL., GROC., TOB., CANDY—OLD EST.; 4 rms. Rt. $30. $750, ½ cash. 3138 Southport.

DEL.-GROC.—EST. 35 YRS. $275, bal. $200. Tms. Rt. $20, 4 r., bth. 1828 N. Albany.

DELIC.-GROC.—N. W., MOD., COMP. EQUIP. Liv. qtrs. Idea for marr. cple. Bel. 5123.

Dressmaking-Hemstitching

Fine estab. trade, 11 yrs.; earns $300-$400 mo. year round; compl. equipped.; sell acct. leaving city. Rog. Pk. 9363.

FOOD SHOP—IN RAVENSWOOD, RT. $12. Good bus. Retiring. Ardmore 1956.

FOOD SHOP—GOOD BUS.; REAS. RENT; stm. ht.; liv. quarters; sacrif. Bel. 8124.

FOOD SHOP—IN LG. HOTEL; SWED.; CON. widower; can't attend. Delaware 1405.

GARAGE—WELL ESTABLISHED. CALL AT 5033 S. Halsted. Ask for Mr. Rosings.

GAS STATION—SUPER SERVICE. BUY STOCK ONLY. BRIARGATE 6666.

GAS STA.—ALL STEADY TRADE; NO discounts; price $600; terms; will give trial. 3377 Milwaukee-avenue.

GAS STA.—WILL PUMP 20,000 GAL. GAS mo.; finest loc., So. Side; no disc. bus; $500 return dep. req. S. W. cor. 79th-Ada.

GAS STA. RT.—16 GAL. HYDR. HOIST AND pit. Full pr. $500, incl. $200 returnable dep. and large stock. Midway 0555.

GAS STA.—CO. OWNED, EXC. LOC., LOW rental. Gd. opp. for rel. pty. Web. 0047.

GROCERY—OPP. THEATER; WONDERFUL loc.; must be sold by Jan. 1st; sell at inventory. 1554 W. 95th-st., after 6 p. m.

GROCERY EST. 12 YRS., GD. LOC., 2 LIV. rm., rt. $25. Cheap. 2059 N. Racine.

GROC.-DELIC.—VERY REAS. COR. STORE. SACRIFICE. SUNNYSIDE 6249.

GROC.-DELIC.—GD. TRADE, A-1 MERCH. Sell acct. illness. 6047 Irving Park-blvd.

HAMBURGER SHOP.

Well est., fully eqp.; exc. loc.; doing gd. bus. See to apprec. Sac. quick sale. 823½ E. 63d.

HAMBURGER SHOP—EXCELLENTLY LOcated next door new P. J. ½ bl. newly opened bank. Reas. Must sell. Dela. 8027.

HAMBURGER STAND—PAYING BUSINESS. 110 WEST GOETHE-STREET.

BUSINESS OPPORTUNITIES.

Business For Sale.

HARDWARE—WELL ESTAB.; SACRIFICE; terms. 4477 Grand, Western Springs, Ill.

HOTEL—NORTHERN MICHIGAN RESORT hotel; 200 rooms completely furnished; enjoys patronage of finest clientele; real money maker for resort hotel man. Address H O 22, Tribune.

HOTEL—168 RMS., NETS $600 MO.; PR. $9,000 cash. M. De Woskin. Sta. 9891.

LUNCHROOM—MOD. EQPMT., LIVE SPOT. Must be sold this week. Mortgage sale. Make offer. 1723 E. 71st-street.

MEAT MARKET-GROCERY.

Established 29 years. 1153 Diversey-parkway.

MEAT MARK.—MOD. EQUIP.; EST. BUS., on very busy street; low rent. Bargain. 4059 Archer.

NEON SIGN PLANT—FULLY EQUIPPED and modern; est. clientele of national advertisers. Want buyer or partner. For info. Call Fair. 4301.

RESTAURANT FOR SALE—CASH OR TMS. Seating capacity, 35. Doing good business —½ square from courthouse; rent very reasonable; good reason for selling. Address Motor Cafe, 204 N. Walnut-st., Muncie, Ind.

RESTAURANT—HEART MICHIGAN FRUIT belt; largest cash fruit market in the world. Popular summer resort area. Thriving community. Sell reasonable. Address H P 30, Tribune.

RESTAURANT—FINEST LOC. IN CITY; was best money maker. Owner of property will only rent to exp. restaurant man with or without fixt. A going bus. Har. 2848.

RESTAU.—OLD EST., WELL EQPD.; DOing $35-$40 daily. Will stand invest. Opp. right ptv. Sickness compels sac. 834 W. 59th.

RESTAURANT—BARG. IF SOLD BY DEC. 19. Rent $35. Gd. bus. 1949 N. Kedzie.

RMG. HSE.—18 RMS. GOLD COAST; ELEG. furn., gd. home and inc.; pr. $2,000. Tms. Steinbock & Alexander, 160 N. La Salle.

RMG. HSE.—32 RMS.; 1-2 RM. APTS., PRI. bths.; beau. furn.; Sher.-rd.; rt. $90; long lse.; inc. $490; cash $1,500. Well. 6287.

RMG. HSE.—16 RMS., STM. HT.; RUN. wat. $150 cash. 1316 Washington-blvd.

SANDWICH SHOP AND LUNCH ROOM— Will sacr., $350. 3949 W. Division-street.

SCHOOL STORE—CANDY, ICE CREAM, lunches, toys, groceries; across from school; living rooms. 2022 E. 73d-street.

SCHL. SUPPLIES, CANDY, NOTIONS—$300. Acct. illness. Address L G 51, Tribune.

TAILOR SHOP—EXCELLENT OPPTY. EST. in loc. 10 yrs. Will sell rock bottom price. 4409 N. Kimball. Sam Raff. Jun. 8147.

TAVERN-RESTAURANT — GOOD NEIGHborhood, close to factory; doing excellent business; reason for selling. Owner, 1108 N. Mayfield. 1st floor. Mans. 3900.

TAVERN — WONDERFUL CHANCE FOR night club, cabaret; fully equipped; reasonable; busy location. Graceland 3376.

TAVERN [2 STORE]—SOUTH SIDE. $40 day business. Rent $50 mo. with heat. Wonder. loc. For full part., Radcliff 1141.

TAVERN—4 LIVING ROOMS, REAR; RENT $75; 3 year lease. $2,000, half cash, balance terms. 2200 W. Chicago-avenue.

TAVERN—FIXTURES AND ALL STOCK; must see to appreciate; lunch counter in connec. 4539 Sheridan-rd., after 4 p. m.

TAVERN-NIGHT CLUB—S. S. BUS. DIST. Capacity 125; low rent; price low for quick sale. Address L H 416, Tribune.

TAVERN—WELL EQUIPT. DIN. RM., 2 bowling alleys, 6 rm. apt., 1 car gar., also 25 ft. adj. lot. 5406 W. 25th-st., Cicero.

TAVERN—GOOD NEIGHBR' LOC.; ROGers Park; for quick sale very reas. Partners disagree. 7318 Rogers-av., nr. Damen.

TAVERN—GOOD GOING BUSINESS; SELL reasonable on account of illness. 3121 Milwaukee-avenue.

TAVERN—BEST CORNER IN HYDE PARK. Phone Vincennes 8371.

TAVERN—ESTAB. ON BEST TRANSFER cor. So. Side. 7900 Stony Is. Reg. 1682.

TAVERN—GD. LOCATION; REAS.; SELLing account of illness. 2819 W. 55th-st.

TAVERN—FULLY EQUIPPED, REASONAble. 5739 S. Halsted. Wentworth 8526.

TAVERN — N. W.; COMP. EQUIP.; GOOD bus. cor.; nr. large thea.; reas. Van 9861.

TAVERN—ESTAB. 3 YRS.; CASH OR terms. See "Al." 22 N. Wells.

TAVERN — LOOP; NOW OPERATING; profitable. Peterson, Central 0840.

TAVERN—ACCT. SICKNESS. 3348 N. PAUlina; off cor. of Lincoln-av. Bit. 5072.

TAVERN — CHEAP. SOUTHEAST CORNER Armitage and Crawford. See owner.

TAVERN—PARTNERS DISAGREE; CORner loc. Reas. 2101 E. 83d-street.

TAVERN—SELL, REAS. ACCOUNT OF SICKness. 2049 Milwaukee. Arm. 5311.

TAVERN—GOOD OPPO. DOING EX. BUS., reas.; terms. Craw. 3221, 8 a. m.-12 noon.

TAVERN — NICELY DECORATED; LOW rent; will sac.; cash, terms. Seeley 9350.

TAVERN — ON DIVISION-ST., IN AUSTIN dist.; cheap. Address M G 273, Tribune.

TIRE AND BATTERY SHOP — COMpletely equipped; now in operation; reasonable. R. D. Clinnin, 907 East 43d-street.

FOR SALE OR LEASE—TOURIST CAMP and filling station, including lunch room, located U. S. Route No. 41, between Tifton and Valdosta Georgia, doing all year round business. Six cabins, all modern, running water, electric service, sewer system, garages. Price $4,500. Address R. J. Condon, Fender, Ga.

FOR SALE—$500,000 ESTABLISHED MANufacturing concern known throughout U. S. and Canada, mfrs. of quality goods. Very little competition. Located 90 minutes from Chicago. Write for details. ADDRESS H P 23, TRIBUNE.

IF THE KIND OF STORE OR BUSINESS you want to buy is not offered for sale today why not advertise in the Business Opportunity Wanted Column? Stop in today at the Tribune Want Ad Office, Madison and Dearborn-streets, or call Superior 0100. Ask for an Ad Taker.

Partnerships and Investments.

Wholesale Hershey Routes.

New 5c bars sold automatically in busy establishments that we arrange for. $650 cash required, secured. Large, permanent repeat earnings. Chance to double income 1st year. Full or spare time. City, other towns. Penny machines on location, 10 or more, $5 each. Suite 513, 30 N. La Salle. State 6946.

HERSHEY COLLECTORS.

Full or spare time routes. City or other towns. Sure cash daily income. Old Co. No selling or placing. Company establishes route. 50 machine route, $480; 100 machines, $900. Open daily and Sun., 10-2. Stones, 800 S. Sibley. Ph. Canal 2691.

$195 STARTS YOU IN BUS. NEAR LOOP. Percentage rental. 3320 Archer, after 1.

Distributors.

SELLING AGENCIES ON ESTABLISHED food product routes in exclusive territories. Wonderful opportunity for permanent income. Your merchandise investment around $500. Only those able to finance themselves need apply. Address L H 305, Tribune.

Concessions, Locations, and Leases.

UNUSUAL OPENING — LIQUOR DEALER and dry goods or army products. Neighborhood trade will bring a large volume of business. If you can handle it we have plenty of space in a Food Mart estab. 16 yrs.; reas. rent. Address M O 473, Tribune.

FOR RENT—36 ROOM HOTEL IN WINAmac, Indiana, $75.00 per month. Equipment can be bought reasonable. Address C. M. Frain, Neptune, N. J.

REAL ESTATE—YOUNG MAN TO GO IN with older one. Best business loc. in excel. west sub. Address L J 77, Tribune.

CHIROPRACTOR — BEST LOC. IN TOWN. Includes living space. No other foot man here. Refs. req. A. R. Owen & Co., Riverside.

GARAGE—BEST LOC. IN EXCEPT. SUBURB. Opp. for agency. No dealer in town. Expect A-1 refs. Address L K 497, Tribune.

TEA ROOM—HIGH GRADE SUBURB; A-1 loc. in business center. Will deal only with resp. person. A. R. Owen & Co., Riverside.

LOOP LOCATION FOR CIGAR STAND AND package liquor. Heller, 60 W. Madison.

. . . .FOOD SHOP OPPORTUNITY. . . . Low rent. Address L G 303, Tribune.

TAVERN—MODERN; GOOD LOC.; LOW price. Call after 9 p. m. 6553-5 S. Kedzie.

Business Equipment.

FOR SALE—STREET CAR BODIES; SPLENdid condition; suitable for lunch rooms, camps, childrens play houses, hen houses, etc. Apply Jerry Duval, Evanston Ry. Co. 1201 Central-street, Evanston, Ill.

DENTAL OFFICE EQUIPMENT—MODERN, complete, for sale. Longbeach 3960.

Business Service.

CALIFORNIA: MFGS REPRESENTATIVE wants salable articles of merit. Send samples. Lincoln and Horn, 1220 Lincoln Bldg., Los Angeles, California.

MACHINE WORK MODELS AND PATENTS perfected and tooled for precision mass production. Crawford 1716.

Wanted.

HAVE CLIENT SEEKING INVESTMENT with well managed and estab. concern engaged in the manufacture of steel articles. E. T. Duday, 160 N. La Salle, Chicago.

ENERGETIC YNG. MAN HAS SPARE TIME, $1,500 cash and independent income for expanding bus. Address L J 365, Tribune.

WANTED TO BUY GARAGE, GAS STATION, parking lot, rooming house, or hotel; private party. Address D D 131, Tribune.

MACHINERY AND EQUIPMENT.

ONE DUPLEX BOILER FEED PUMP, 8X5X10; one single boiler feed pump, 7x4x10; one duplex boiler feed pump, 6x4x6; one vacuum pump, 7x10x10. Midland Cooperative Wholesale, 5070 North 35th-street, Milwaukee, Wis.

A. C. AND D. C. MOTORS, UNIT HEATERS, blowers; bought, sold, repaired, exchanged. ARTHUR WAGNER CO., 701 W. Washington.

DELTA AND OTHER HOME SHOP MAchinery headquarters. LARGE STOCK. Machinery Dealers, 606 West Lake-street.

BARG.—AIR COMP. BRAKE TESTER, LIFT, analyzer, washer, charger. Terms or trade. 3115 W. Roosevelt-rd. Ph. Craw. 4372.

24 INCH BY 16 FOOT MOTORIZED RYERson lathe; practically new; price reasonable. Address L G 521, Tribune.

WANTED — MACHINERY AND MOTORS. Highest cash prices paid. Prospect 3269.

SCALES SOLD AND REPAIRED — GUAR. Columbia Scale Co., 2439 N. Crawford-av.

JEWELRY, OLD GOLD, ETC.

LEVINSON'S LOAN BANK.

Out of Pawn Bargains.

.30 CT. DIAMOND, BLUE WHITE, Finest American Cut, in lady's newest design yellow gold ring with 4 diamonds..........$30

.95 CT. DIAMOND, BLUE WHITE, American Cut, in lady's modern attractive platinum ring with 8 diamonds.......$80

MAN'S DIAMOND RING; 3 Blue White, Perfect Diamonds about .90 Ct. in newest design yellow gold ring........$80

Will submit for appraisal at no cost to you. Diamonds, Old Gold, Pawn Tickets Bought. LEVINSON'S LOAN BANK, 739 N. Clark-st.

2.07 CARAT DIAMOND, ABSOLUTELY PERfect and flawless, set lady's platinum mounting with 8 diamonds..................$295

1.03 carat diamond absolutely perfect and flawless, set lady's platinum mounting with 2 baguette diamonds......................$135

.52 carat diamond, set latest style yellow gold mounting with 4 diamonds on side...................................$45

Lady's or gent's 17 jewel Bulova, Elgin, Hamilton or Waltham wrist watches.....$14.75

New sterling silver tableware..........40% off

EMPIRE LOAN BANK, 649 N. CLARK-ST. Open eves. and Sundays till Christmas.

4.08 KT. DIAMOND, MARQUISE SHAPE. Beautiful color, 98% perfect. Exquisite gem. Long, narrow shape. Unusually brilliant. Mounted in beautifully styled all platinum ring with 2 large blue white baguette shape diamonds in mounting. SPECIALLY PRICED ....$1,150.00. Diamonds, Pawn Tickets Bought for Cash. THE U. S. LOAN BANK, 10 North Clark-st., 6th Floor. Open Eves. and Sundays Till Christmas.

CASH FOR OLD GOLD

DIAMONDS, JEWELRY, GOLD TEETH, PAWN TICKETS, WATCHES, SILVER. This institution is operated by public spirited citizens to help you obtain cash. MEMBER Chicago Assn. of Commerce. ESTABLISHED 1900. Chicago Gold Smelting Co., 37 So. Wabash-av., 3d Floor.

1 CT. DIA. PERFECT AMERICAN CUT; very brilliant set in beautiful all platinum; 4 prongs, latest style engagement ring with 6 large side diamonds. Sale price.........................$150. OPEN EVES. AND SUN. UNTIL XMAS. Great Northern Loan Bank, 314 S. Clark-st. Est. 1896. Webster 7617.

"CASH IN" Your Old Gold

DIAMONDS, BRIDGEWORK, WATCHES, JEWELRY, SILVER. LATEST PRICES PAID. Romack Gold Refining Co., 7 W. MADISON-ST., at STATE, 5th floor. Entrance on Madison-street, Room 501.

— — JEWELERS EXCHANGE OFFERS — — 8¾ kt. dia., fine color, perfect...$650. 1.10 kt. dia., very fine plat. dia. mtd. 135. 1½ kt. dia., 20 dia., plat. mt.; very fine 190. ¾ kt. dia., very brill., plat. mtd...... 85. Very fine flexible bracelet a bargain. JEWELERS EXCHANGE, 32 N. State. 11TH FLOOR. Dea. 8905.

— — OLD GOLD, DIAMONDS—BOUGHT — — Platinum, Plated Jewelry, Watches, Silver. A. QUINT & CO., 5 N. WABASH, KESSNER BLDG., ENTIRE Third Floor. GOLD SMELTERS. Est. 1873.

SELL YOUR OLD GOLD TO THE OLD RELIABLE UNITED SMELTING WORKS, 39 So. State-street, cor. Monroe, Room 404.

HIGHEST PRICES FOR OLD GOLD, PLATInum, silver, diamonds. Martin Refining, 1218 Pittsfield Bld., 55 E. Washington-st.

— — CASH MONEY FOR OLD GOLD — — Diamonds, Pawn Tickets, Dental Gold. BARNETT'S, 1st flr., 57 EAST MADISON.

PAY BEST PRICES FOR DIAMONDS AND jewelry. Diamond Exch., 32 N. State. R. 906.

BUSINESS DIRECTORY.

Billiards and Bowling.

BRUNSWICK POOL TABLE—LIKE NEW; complete. 2808 W. North-avenue, 2d fl.

Cameras and Optical Goods.

WANT TO BUY PING PONG CAMERA OR multiplying back, 5x7. Adams, 1615 W. Grand-av., Chicago, Ill. Haymarket 3195.

Christmas Trees.

CHRISTMAS TREES FOR SALE—SELECT Montana, wholesale or retail. 5615 Ridge-avenue. Sunnyside 6183.

XMAS TREES—EXCEL. MONTANAS; CARloads, bundles. 6827 N. Clark. She. 2470.

Christmas Gift Suggestions.

LIONEL WIDE GAUGE TRAIN SET— Compl. Autom. Switches, Type "K" trans.; cost $125; disc't 40%. Key. 3101. 2819 Berteau, 2d.

NEW PORTABLE TYPEWRITERS AND others, $10 up. Pruitt, 172 N. La Salle.

NEW FUR COATS, SPECIAL, $35. Maple Furriers, 128 N. Marion, Oak Park.

Heating and Plumbing Service.

YOUR PLUMBING DONE AT REASONABLE prices; day or contract. Call Arm. 1220.

Moving, Storage, and Hauling.

MOVE SAFELY BY TRANS-AMERICAN— Padded Van Return Load System. All points U. S. and Canada. Full insurance. 540 W. 59TH. WENT. 0109.

— — — UNION VAN LINE, INC. — — — LONG DISTANCE MOVING. 82 W. WASHINGTON. STATE 7645.

LOCAL MOVING AS LOW AS $5; INSUR. Long distance moving at return load rates. Longbeach 4006. Day, night or Sun. Est. free.

SAVE 40%—MOVE SAFELY IN PADDED compartments everywhere U. S. and Canada. General Movers, 3204 Harrison. Van B. 6878.

Piano Tuning.

PIANOS TUNED, $2; 21 YEARS' EXP. REpairing; reas.; guar. Cole, Republic 5218.

Postage Stamps, Coins, Etc.

COMMEMORATIVE HALF-DOLLARS. Robt. H. Copeland, Olney, Texas.

Rug Cleaning.

9X12 DOM., $1.25; 2 FOR $2.25; THORO. Cleaning. A-Z Cleaners. Longbeach 0568.

$1.25 9X12 THOR CLND. BOTH SIDES, exp. repair. M. & H. Cleaners. Ked. 1614.

AUTOMOBILE LOANS.

CASH

in 10 Minutes

on your auto or truck.

20 MONTHS TO PAY.

AVERAGE MONTHLY COST LESS THAN $1.75 ON $100 LOAN. DEAL DIRECT WITH OWNERS.

Private Consultation Rooms.

WINTER-HIRSCH.

20 Years in Same Location.

1842 S. MICHIGAN

CALUMET 4290. New West Side Location.

4653 W. MADISON

AUSTIN 1243.

Under State Supervision.

PLENTY OF FREE PARKING SPACE.

AUTOMOBILE HOUSE TRAILERS.

FOR SALE OR TRADE—CURTIS AEROcar trailer in perfect condition. Equipt. for four people. Or trade for light truck. McClain Trucking Co. Phone 259. Marion, Ind.

SEE AMERICA'S FINEST 1937 TRAILER. Also used covered wagons, A-1 condition. Bargain prices. Palace, 2325 S. Michigan.

'37 SCHULT DE LUXE WITH LAVATORY and bath tub. Complete to your car, $760. Fred Hawkins, 2435 Michigan. Cal. 6546.

SCHULT NOMAD—USED 3 WEEKS. $100 discount. 5133 IRVING PARK-BLVD.

GILKIE—1937. THE ARISTOCRAT OF trailers. 2412 S. MICHIGAN. Vic. 8216.

COVERED WAGON — FACTORY DISTRIB. Terms, trade, rent. 2457 S. MICHIGAN.

KOZY COACH—NEW MODELS, INSULATED steel chassis; tms., trade. 2411 Michigan.

ELCAR TRAILERS DISTR.—TERMS; RENT; used; trade. 6052 Cottage Gr. Dor. 5548.

1937 ROYAL TRAILERS—USED, ACCESsories, terms, trade. 4654 Washington.

MOTORCYCLES AND BICYCLES.

IDEAL XMAS GIFT — LATE MODEL BIcycles, $14.95; cash or terms. Open eves. Warehouse, 1339 South Cicero-avenue.

1934 HARLEY-DAVIDSON MOTORCYCLE. Closed commercial side car. Very good condition. $195. Mid City Chev., 1147 Jackson.

HARLEY-DAVIDSON, MODEL 74 CYCLE, commercial side car; in exc. cond.; sacr. Call Canal 7700, between 5-6. Mr. Vail.

NEW STREAM LINE BALLOON TIRED bicycles, $20.50. Op. eves. until 10. Deposit will hold. 2302 Blue Island-avenue.

AUTO REPAIRING, ACCESSORIES.

— — — — — — WE FINANCE — — — — — — 1937 CITY AND STATE LICENSE. NOTHING DOWN. 20 MONTHS TO PAY. Complete overhauling, brake relining, wheel alignment, body repairing, paint, upholstering, tires, batteries, auto radios, tops, safety glass, fenders, etc. Estimates, towing free. Established 15 years. 2509-11-13 MILWAUKEE-AVENUE. All phones Belmont 4844.

AUTO CREDITS.

$185 PLYMOUTH CREDIT—SELL FOR best offer or small used car. Midway 7263.

$150 FORD CREDIT—BEST OFFER TAKES. Phone Whitehall 7406.

$135 1937 CHEVROLET CREDIT FOR $100. Call CENTRAL 1846, 9-5.

$125 CREDIT ON NEW OLDSMOBILE—BIG sacrifice for cash. Stewart 2588.

WILL SELL $200 FORD CREDIT AT SACrifice. Phone Apt. 340, Lincoln 4780.

USED AUTOMOBILES FOR SALE.

IT'S
BUICK AGAIN
FOR 1937
AND IT'S YOUR
BUICK DEALER AGAIN
FOR GREATER
USED CAR VALUE

LOOK AT THESE TYPICAL BARGAINS.
JAMES LEVY BUICK CO.

Buick '31 57 sedan.........$265
Buick '32 57 sedan......... 325
Buick '33 57 sedan......... 445
Ford '36 de luxe sedan.. 475
Plymouth '35 de l. sedan 495
Dodge '35 touring sedan 525
Buick '34 57 sedan......... 545
Buick '34 56 sport cpes. 545
Chrysler '35 6 tour. sed. 595
Chevrolet '36 de l. sedan 625
Packard '36 '120' coupe 675
Pontiac '36 tour. sedan.. 695
Chrysler '36 tour. sedan 725
Buick '35 '61' tour. sed. 750
Buick '36 68 sedan......... 850
Buick '35 90 sed., 7 pass. 850
Buick '36 81 sedan......... 945

2257
S. MICHIGAN-AV.
CALUMET 4626.

LINCOLN PARK BUICK CO.

Buick '36 81 club sedan..$975
Buick '36 61 club sedan.. 875
Olds '36 6 trunk sedan.... 695
Buick '36 46 spt. coupe.. 685
Ford '35 tour. de l. sedan 435
Dodge '35 touring sedan 495
Buick '35 68 V. cpe., r.,h. 795
De Soto '35 de l. sedan... 535
Buick '34 67 sedan......... 625
Buick '34 68 c. conv. sed. 595
Buick '34 98 V. cpe., r.,h. 625
Buick '33 57 sed., w. w. 385
Buick '33 91 club sed.,ht. 495
Nash '32 small sedan...... 225
Buick '31 S. de luxe sed. 225
Stude. '31 de luxe sedan 165
Buick '30 46 S. r. s. cpe. 175

958
DIVERSEY-BLVD.
BITTERSWEET 0970.

Western-Devon BUICK CO.

Buick '36 81 tour. sed..$1,045
Buick '35 41 tour. sed. 575
Buick '34 57 sedan......... 550
Buick '34 46 sport cpe. 475
Buick '33 57 sedan......... 425
Buick '32 67 sedan......... 350
Buick '31 87 sedan......... 195
Buick '30 47 sedan......... 165
Olds '36 touring sedan. 750
Plymouth '36 tour.sed. 595
Olds '35 6 tour. sedan.. 575
Dodge '35 tour. sedan.. 525
Hudson '35 tour. sedan 495
Ford '35 touring sedan 425
Plymouth '34 sedan..... 425
Dodge '34 2 dr. sedan.. 425
Chev. '33 4 door sedan 325

6100
N. WESTERN-AV.
BRIARGATE 6100.

GERWIG MOTORS BUICK

Buick '36 68 6 w. sedan.$845
Aub. '36 salon sed., rad.. 635
Olds '35 8 4 dr. tr. sedan 625
Dodge '36 tour. sedan... 595
Pontiac '35 de l. 6 sedan 565
Buick '34 57 sedan, 6 w. 535
Buick '35 47 sedan......... 535
Dodge '35 sedan............ 495
Chev. '35 tour. sed., htr. 475
Buick '34 sport coupe.... 445
Buick '33 61 sed., 6 w... 435
Pontiac '34 4 door sedan 385
Ford '34 2 door, radio... 365
Nash '33 sed., small 8.... 295
Plymouth '33 4 dr. sed. 295
Ford '33 2 door, A1....... 285
Packard '30 7 pass. sed.. 195

7729
SOUTH STATE
TRIANGLE 9720.

When Better Deals
Are Made
BUICK DEALERS
Will Make Them

USED AUTOMOBILES FOR SALE.

FOR THE WHOLE FAMILY FOR XMAS.
PAY AS LITTLE AS
$5 DOWN
AND AS LONG AS 20 MOS. TO PAY, for any of these good running winterized motor cars. All prices include
1937 LICENSE PLATES FREE
DURING OUR 4 DAY SALE.

	Full price
1929 Ford Tudor Sedan	$ 49
1929 Lincoln Sed., 6 whls., s. m.	99
1928 Pontiac Sedan	49
1929 Whippet Sedan	49
1931 Marm. cpe., s. m., radio..	122.50
1929 Chrysler 75 Sedan	99
1930 Hupp 8 Rdstr., s. mts........	89
1929 Essex Coupe, r. s........	49
1929 Essex Coach	49
1930 Chrysler 70 Cpe., r. s........	145
1931 Chrysler C. M. 6 Sedan........	225
1932 Auburn Coupe	245
1929 Buick Sedan	88
1931 Ford Conv. Cpe., 6 whls........	149
1930 Chevrolet Sedan	139.50
1933 Dodge 2 dr. Sedan........	345
1933 Ford V-8 Coupe	195
1934 Ford De Luxe Sedan	295
1930 Franklin Sedan	125
1930 Nash Sedan	135
1929 Olds Sedan, 6 whls........	55
1932 Plymouth 4 door Sedan	235
1932 Plymouth Conv. Cpe........	245
1929 Studebaker Sedan	49
1932 Terraplane Coupe	225

183 CARS
including '34, '35, and '36 models — Plymouths, Fords, Chevrolets, Dodges, De Sotos, Chryslers, all late models with new car warranty at unusually low prices at
RIVIERA MOTOR SALES,
Chicago Pioneer Chrysler-Plymouth Dealers.
5948-58 Broadway
Established Over 20 Years.
Many of these bargains at our Logan Square Branch.
2515 MILWAUKEE

AUBURN '31 SEDAN, $150
2 door, running condition, appearance, tires are exceptionally good; priced very low. SOUTH SHORE BUICK, INC. 6208 COTTAGE GROVE. USED CAR DEPT.

AUBURN—'36 SALON 400 TOUR. SEDAN: white wall tires; perfect cond.; can't be told from new; $175 down.
Mich. Av. Chev., 2345 Mich.

BUICK 1936
90 SERIES, 7 PASS. SEDAN.
81 SERIES, 5 PASS. SEDAN.
61 SERIES, 5 PASS. SEDAN.
41 SERIES, 5 PASS. SEDAN.
BUILT-IN TRUNK, RADIO.
BIG DISCOUNT
BUICK, 2470 MILWAUKEE
AT SACRAMENTO. SPAULDING 6060.

BUICK 1936, $695
Model 8 41 4 door 5 pass. de luxe touring sedan; built-in trunk, radio, heater, clock, all dual equip.; just like brand new. Also 1936 2 door 4 48 5 pass. de luxe touring sedan; built-in trunk, heater, clock, radio. Sacr. for $575. Your car down, balance 12-24 months. 90 day guarantee.
OPEN EVERY DAY—9 A. M. TO 10 P. M.
State Auto Finance Corp.,
3939 Washington-blvd.

Buick '35 Sedan, $495
De luxe 5 pass. trunk sedan, radio, heater, dual equip. Car new cost $1,278. Also 1936 de luxe touring sedans at new low prices. Your car down, bal. 2 years. 90 day guar. OPEN EVES., SUN. 2 MIN. FROM LOOP.
CENTURY FINANCE CORP.,
850 JACKSON-BLVD.

BUICKS 1935
'35 48 2 dr. tour. sed., with heater.....$495
'35 61 4 door touring sedan; 6 w. w., full de luxe accessory group............ 545
These 2 fine cars are like new in every respect.
JAMES F. GOODWIN, INC., DODGE DEALER.
5719 BROADWAY.

BUICK-'36S, 4 LEFT OVER.
5 pass. trunk sedans, 41 and 61.
7 pass. trunk sedan de luxe.
$640 Below Cost
On one of these beauties.
Felz, 1132 Diversey-blvd.
Famous 17 years
For the best deal and the best trade.

BUICK—'36 81 SED.; 6 ST. WH......$1,075
Buick—'36 41 sedan; 5 wheels.......... 745
Buick—'35 90 7 pass. sedan; 6 wh...... 895
Buick—'35 61 club sedan; 6 stl. whls. 825
Buick—'35 67 5 pass. sed.; 6 stl. whls. 775
Buick—'35 41 club sedan; 6 stl. whls. 595
Buick—'34 67 5 pass. sed.; 6 stl. whls. 595
EMIL DENEMARK, INC.
3860 OGDEN-AV. CRAWFORD 4100.

Buick '36-48 Sed., $775
Trouville blue, htr., radio, built-in trunk.
Buick '36-61 Sed., $950
6 whls., htr., built-in trk.; Musketeer blue.
5701 Broadway Buick

BUICK 1936 80-C PHAETON
Convertible. Side mts., radio, htr., clock. Like new in every detail. Was owned by wealthy So. Shore family. Substantial saving. Also 1934 phaeton and many other late mdls. AUTHORIZED FACTORY DEALER. 6050 Cottage Grove. Dorch. 1420.

BUICKS, 1936-'35-'34
[8 TO CHOOSE FROM—ALSO 7 PASS.] 4 door tour. sedans, coupes; built-in trunks, radios, heaters, etc. Low as $465. Your car down, bal. 12-24 mos. 90 day guarantee. 4618 WASHINGTON. "THE BIG STORE."

— — — — — — BUICK — — — — — —
1931 sm. 8 sedan. Radio, heater, spotlite; perf. cond. thruout. $195; low as $20 down. Bal. to suit.
Willys Dealer, 2717 Madison.

BUICK—'32-57 SEDAN; 6 WIRES AND S. mts., trunk; can't be told from new car; must be seen to be appreciated; only $295.
Mich. Av. Chev., 2345 Mich.

BUICK—'34 DE LUXE SEDAN; 6 WHITE wall tires, trunk; entire car perfect; beautiful dark blue finish; only $160 down.
Mich. Av. Chev., 2345 Mich.

BUICK
1934 coupe; rum. seat; side mounts; spec. paint. Lowest price in town; only $395; 1-3 down, bal. easy. Willys Dlr., 2717 Madison.

BUICK—'34 CONV. PHAETON; 6 WHEELS, white walled tires, $100 radio, heater, complete. De Luxe equip. A beau. car. $650. Ph. 8 a. m. to 6 p. m. Van Buren 3110.

BUICK—'34 47 5 PASS. SEDAN; PAINT and mech. condition excellent. A real buy at $465. 3742 Lawrence-avenue.

BUICK—'33 SED., MUST SELL AT ONCE, private, 212 E. 71st., Clement.

BUICK—'29 SMALL 6 COACH; FINE WINter transportation, $35. 6640 S. Western.

BUICK—'29 SED.; DEPENDABLE........$50 6023 Cottage Grove. Mid. 8179. Open eves.

BUICK—'28 4 DOOR SEDAN; GOOD COND.; bargain. Longbeach 0800, R. 614. Sunday.

BUICK—1929 7 PASSENGER SEDAN; PERfect cond., $85. Stewart 4993.

BUICK—'31 COUPE; RUM., S. M..........$195 Harbor Motor Co., 7733 Cottage Grove.

CADILLAC 1936, $1,095
4 door 5 pass. de luxe tour. sedan; built-in trunk, whitewall tires, radio, heater, clock, whipcord upholstery; beautiful dark green; original cost $2,390; just like new. Positively best buy in city. Your car down, balance 12-24 months. 90 day guarantee. OPEN EVERY DAY—9 A. M. TO 10 P. M.
State Auto Finance Corp.,
3939 Washington-blvd.

CADILLAC—'34, SERIES 20..............$875 5 pass. sedan. Beautiful dark blue, side mounts, radio, perfect mechanical condition; has had best of care; looks and runs like new. Terms, 18 months to pay. Farrington-Remm, Inc., 9429 S. Ashland.

Cadillac '34 Sedan, $845
5 pass. model 10 V-8; w. w.; complete equipment; car driven very little. Must sell at once. See Mr. Warner for details at 4550 Washington-boulevard.

CADILLAC—'31 CONV. COUPE; S. MTS.$265. 6023 Cottage Grove. Mid. 8179. Open eves.

CHEVROLET—LATEST '36 TOWN SEDAN; trunk; slightly driven; a sacrifice at $465. Chev. Dealer, 1111 Chicago-avenue, Evanston.

CHEVROLET—'34 MASTER 2 DR. SEDAN; knee action, safety glass, radio, heater; guar. Only $345. Chev. Dlr., 6501 N. Western.

CHEVROLET—1935 STANDARD COACH; perfect condition. $345. Willys Motors Service, 24 East 25th-street. Calumet 2245.

CHEV.—'35 MASTER SEDAN, LIKE NEW thruout, $425. Tms. trd. 6424 S. Western.

CHEV.—'30 COUPE; WIRE WHEELS; GOOD cond.; $65. Mid-City Chev., 1147 Jackson.

CHEV.—'35 COACH; GUAR.; ONLY.......$380 6023 Cottage Grove. Mid. 8179. Open eves.

CHEVROLET—'31 COUPE..................$150 SOUTHWEST CHEV., 9220 S. ASHLAND.

CHEV.—1935 COACH-HTR., RADIO, PRIvate party. Phone Berkshire 1327.

USED AUTOMOBILES FOR SALE.

LAST CHANCE!
This Offer Expires Soon.
NO FINANCE CHARGE AND NO INTEREST
[Over an 8-month period]
IF YOU BUY
A USED CAR NOW
ON TIME PAYMENTS
FROM THE
STUDEBAKER
USED CAR DEPT. STORE.

49 CARS
FROM $25 TO $145.
36 CARS
FROM $145 TO $250.
51 CARS
FROM $250 TO $475.

1936 AND 1935
CHEVROLETS—TERRAPLANES
GRAHAMS—PLYMOUTHS
AUBURNS—FORDS—DODGES
PONTIACS—OLDSMOBILES
AND STUDEBAKERS
AT BIG DISCOUNTS
STUDEBAKER
USED CAR DEPT. STORE,
26TH AND MICHIGAN
ALWAYS OPEN. CALUMET 6492.

Chevrolet Master 1936
4 door 5 pass. Master de luxe touring sedan; built-in trunk, all dual equip., knee action, long wheelbase. Just like new. Sacr. for $545. Also 1936 Master 2 door de luxe touring sedan; built-in trunk, all dual equip. Sacr. for $525. Your car down, balance 12-24 months. 90 day guarantee.
OPEN EVERY DAY—9 A. M. TO 10 P. M.
State Auto Finance Corp.,
3939 Washington-blvd.

Chev. '34 Coupe, $295
This exceptionally clean car has original green duco finish and black fenders; spotless interior; priced to sell at once.
OTHER SPECIALS.
Dodge—'30 2 door sedan.....................$95
Ford—'30 sport coupe......................$125
Pontiac—'31 sedan.........................$195
Pontiac—'33 2 door sedan..................$295
Pontiac—'34 2 door sedan..................$375
COMMUNITY MOTORS
3250 MILWAUKEE-AV.

CHEVROLET DE LUXE
Fine selection of 1936 and 1935 model sedans and coaches. Choice of colors, trunks, radio, heater. Now priced down to $445. Your car down, bal. 2 years. 90 day guar. OPEN EVES., SUN. 2 MIN. FROM LOOP.
CENTURY FINANCE CORP.,
850 JACKSON-BLVD.

1936 CHEVROLETS ONLY $25 A MONTH
SEDANS, COACHES, COUPES.
187 CARS—ALL MAKES, ALL PRICES.
"Safety Lane" Tested
RUBY CHEV., INC. USED CAR DEPT. 7158 STONY ISLAND. DOR. 2310

Chevrolet Master 1936
De luxe town sed., knee action, built-in trunk, radio, clock, de luxe wheel, maroon finish like new. Also '35 Master town sed., trunk, knee action, special at $525. 47 others—all makes and prices.
South Side Auto Sales,
6023 Cottage Grove. Mid. 8179.

CHEVROLET '30, $95
5 pass. sedan; good paint, tires; clean and mech. perf. Also '33 Master 4 dr. sedan, low mileage, $295. Also '34 Master 4 dr. sed., knee action, low mileage, perf. cond., $385. SAFETY TESTED—FULLY WINTERIZED.
STUDEBAKER DEALER,
6201 S. WESTERN. PRO. 0451.

Chevrolet '35 Sed., $345
Chevrolet '35 De Luxe radio equipt. sedan; hot water heater, every extra; spotless cond. thruout; sac. for $345; $45 dn. bal. 12-24 mo.; 90 day service and parts guar.
ILLINOIS MOTOR DISCOUNT CO.,
4635 WASHINGTON-BLVD.

Chev. '34 Master 5 Pass. Sed.
Green with cream whls.; low mileage; built-in trunk, heater, other extras. Runs and looks like new. Best buy in town, $345. Low down payment, 12-24 months to pay.
Rangecroft-Flotow Motors,
4922-36 Broadway, at Argyle.

CHEVS., 1936-'35-'34
4 and 2 door sedans, coupes, touring sedans; all colors; built-in trunks, some with radios, heaters; low as $345. Terms, trade. 4618 WASHINGTON. "THE BIG STORE."

CHEVROLET SEDANS.
1934 4 dr. master sedan; 6 wire whls., side mts., black finish; trunk $395
1935 master 2 dr. beaut. brewster green, wire wheels $425
GLENN E. HOLMES, INC., 30 W. Lake.

CHEVROLET 1935 MASTER
4 door de luxe sedan; knee action, no draft ventilation, dual equipment, heater, turret top. Only $485. Guar. Terms. Trade. 70 OTHER MAKES AND MODELS, $50 UP. DODGE-PLYM. DEALER. 2810 MADISON.

CHEVROLET—LATEST '35 MASTER 2 DR. sedan, knee action, no-draft vent., heater, radio, etc. Looks and runs like new. Sac. for only $445. Guar., terms, trade.
BENDER-RIEGER, INC.,
DODGE DEALER, 933 WASHINGTON-BLVD.

Chev. '33 Master Cpe., $265.
Just as clean as the day it left the factory. Be sure and see this car today. DODGE DLR., 1019 DAVIS-ST., EVANSTON. EVANSTON CARS ARE BETTER CARS.

CHEV.—'36 SEDANS OR COACHES; MASters and Standards; all colors; heaters, some with radios; from $395.
Mich. Av. Chev., 2345 Mich.

CHEVROLET—'34 TOURING SEDAN; SPOTlight, radio, built-in trunk; beautiful condition; 3 to choose from; $385.
Mich. Av. Chev., 2345 Mich.

CHEVROLET—'35 4 DR. DE L. SEDAN.$410 $35 OR YOUR CAR DOWN, $20 PER MO. 1937 STATE LICENSES FREE. 1930 MILWAUKEE-AV. ARMITAGE 9167.

CHEVROLET—'33 DE LUXE SEDAN..$250 $20 OR YOUR CAR DOWN, $14 PER MO. 1937 STATE LICENSES FREE. 1930 MILWAUKEE-AV. ARMITAGE 9167.

CHEVROLET—1935 MASTER 4 DOOR SEdan; knee action; driven very little; has radio, heater and Lorraine spotlight. Bargain. Phone owner, Kildare 0993.

CHEVROLET—'30 COACH, GOOD RUNNING cond., real transportation for $85. CLARK MAPLE CHEV., 1038 N. CLARK.

CHEV.—'32 DE LUXE SEDAN, S. MTS.$245. NO FINANCE CHARGE FOR 1 YEAR. BUTLER MOTORS, Inc. 2512 Michigan.

CHEVROLET—LATEST 1933 MASTER DE L sed., no draft vent. Free wheeling, H. w. htr., perf. Pri., must sell reas. Refs. 1993

CHEVROLET—1932 DE LUXE COUPE—r. s., good tires. A1 cond.; sacrifice $185. 3717 N. Western, Juniper 2350.

CHRYSLER—1936 6 IMP. AIRFLOW SED. 1935-1934 AIRFLOW SEDANS. WITH RADIO AND HEATERS. $495 AND UP. Auth. Chrysler Dealer, 2342 W. Division.

CHRYSLER—'32 6 SEDAN; EXCELLENT condition; $25 cash; $24.02 per month on balance; private party, Vincennes 3873.

CHRYSLER—'34 AIRFLOW SEDAN; BARgain, 105 N. York, Elmhurst, ask for AL.

CORDS—1936s
4 door de luxe sedans, convertible sedans and convertible coupes. Will be sold today for this low price, as low as only $1,495. YOUR CAR DOWN, BAL. 2 YRS. AT 6%. LARRY O'ROURKE, INC. [EST. 22 YRS.] 945 WASHINGTON-BL. [3 min. Chgo. loop].

CORD '36 SPORT SEDAN.
Radio, heater, white wall tires; special show car, $1,295. Guaranteed; terms, trade.
2317 SOUTH MICHIGAN.

CORD '32 CONV. COUPE.
Rumble seat, 6 w. whls., white walls, heater, beaut. blue; mech. perfect, $295.
Terms, trade. 2235 Michigan.

DE SOTO DELUXE '34 AIRFLOW.
Today's Healy Bargain
4 door sedan, fully equipped; excellent condition thruout, $425. Liberal terms, trade.
HEALY MOTOR SALES
7738 STONY ISLAND.

— DE SOTO—'35-'36 AIRFLOW SEDANS —
Also '36 custom sedans..................$595
De Soto '33-'32 sedans and coaches....$235
Your car down payment, balance 24 mos.
1033 Chicago-av., Evanston. University 2128.

DE SOTO—'31 DE L. 6 W.W., SD. MT SED. $185.
2515—MILWAUKEE-AVENUE—2515.

USED AUTOMOBILES FOR SALE.

Lawder Bros.
THE
OLD, RELIABLE
(Estab. 1890.)
Ford Lincoln Zephyr
Dealer Offers
COMPLETE PROTECTION
FOR EVERY BUYER
FORDS—'36-'35-'34-'33-'32-'31s
CHRYSLERS—'34-'33-'30s
PLYMOUTHS—'35-'34-'33s
PONTIACS—'35-'34-'32-'31s
ZEPHYRS—'36s
159 OF CHICAGO'S
Finest *R. & G. Cars
[*R. & G. means Renewed and Guaranteed.]
Priced with the Lowest.
Plus Money Back
GUARANTEE
Remember, you can get the car you want at the price you'll want to pay.
ONLY $5 TO $25 DOWN.
Lawder Bros.
6900 Vincennes-av.
1 BLOCK WEST OF STATE-STREET.
Open Evenings and All Day Sunday.

DE SOTO—'33 SED.; INTERIOR BURNED, otherwise perf. cond.; chance for mechanic; $175, tms. 7140 Stony Island. H. P. 1467.

DODGE
Practically Brand New
1936
4 Door Tour. Sedans
Also '35s, '34s, '33s
4 door trunk and 5 passenger sedans, 20 to choose from as low as
$375
90 DAY FACTORY GUARANTEE.
Investigate Today
PRICED TO SELL.
1936s, 1935s, 1934s, 1933s. Plymouths, Fords, Oldsmobiles, Pontiacs, Chevrolets, etc. Some trunk sedans. Variety of equipment and color to choose from.
Your car down, balance $25 month.
See Us Last
The Home of the Dodge Car.
Murphy Motor Sales
Authorized Dodge Dealer. Est. 20 years.
2720 N. Cicero-av.

Dodge '34 Sedan, $365
Latest series '34 De Luxe sedan; radio equipt.; hot water heater; every conceivable extra; you would call it new; sac. $365; $65 dn., bal. 12-24 mo.; 90 day service and parts guarantee.
ILLINOIS MOTOR DISCOUNT CO.,
4635 WASHINGTON-BLVD.

Dodge '35 4 Dr., $465
'35 Dodge 4 door touring De Luxe; radio equipt. sed.; hot water htr., dual equipment; absolutely cannot be told from brand new; sac. $465; $65 dn., bal. 12-24 mo.; 90 day service and parts guarantee.
ILLINOIS MOTOR DISCOUNT CO.,
4635 WASHINGTON-BLVD.

DODGE 1936
4 door de luxe touring sedan; built-in trunk, all dual equipment, heater. Also 1935 4 door sedan; complete equipment; $495. Your car or small down pay. Terms. Guar. A. & J. MOTORS. A SAFE PLACE TO BUY.
4040 OGDEN-AVENUE.

DODGES, 1936-'35-'34
[16 TO CHOOSE FROM—ALL COLORS.] De luxe 4 door touring sedans, coupes, and 2 door sedans; built-in trunks, radios, heaters. Low as $325. Terms, trade. Guar. OAK PARK AUTO FINANCE CORP.
4618 WASHINGTON-BLVD.

DODGE '36, $565
5 pass. sedan; built-in trunk, dual equip., h. w. htr.; perf. cond. thruout. New car guar. SAFETY TESTED—FULLY WINTERIZED.
STUDEBAKER DEALER,
6201 S. WESTERN. PRO. 0451.

DODGES—CHEAPER AT FELZ.
1936—$560. 1935—$460.
1934—$360.
Coupes, 2 and 4 door sedans.
FELZ ALWAYS UNDERSELLS.
907-1132 DIVERSEY-BLVD.

DODGE—1936 4 DOOR TOURING SEDAN; driven so little it is practically new. Also 1935 5 passenger sedan; $495.
Dodge—Passen Motor Sales—Plymouth.
2954 LAWRENCE-AVENUE.

Dodge '35 Touring Sed., $365
Best value ever offered; needs repairs. DODGE DLR., 1019 DAVIS-ST., EVANSTON. EVANSTON CARS ARE BETTER CARS.

DODGE—'34 DE LUXE COUPE, RADIO.$395 $25 OR YOUR CAR DOWN, $18.50 MO. 1937 STATE LICENSES FREE. 1930 MILWAUKEE-AV. ARMITAGE 9167.

DODGE—'35 4 DOOR TOURING SEDAN; DE luxe accessories, heater and radio; priced low for quick sale. M. J. LANAHAN, INC., 2522 S. MICHIGAN.

DODGE — 1936 CONVERTIBLE COUPE. Dealer's personal car. Specially built. Has radio, htr. Liberal discount. Take small trade. Phone Harry Hintz, Elgin 3497.

DODGE—'35 COUPE, R. S. WHITE WALL tires. Full price, $475. 6424 S. Western.

DODGE—1936 4 DR. TOUR. SEDAN; HTR., safety glass; $595. 3325 Montrose.

DODGE—'33 SEDAN, $125. NEEDS REpairs. Big saving to you. 6424 S. Western.

FORD—'35 COACH, CAR LIKE NEW; PERfect thruout. Reduced to $365; $65 down. Terms. Mid-City Chev., 1147 Jackson.

FORD—'35 COUPE AND TUDOR, ONLY $365 now; terms. Ford Dealer, 2300 Madison.

FORD—1935 DE L. COUPE; RADIO, HTR., $425. Vesely Bros., 3813-21 Ogden-av.

FORD—1935 DE LUXE COUPE, RUMBLE seat, priced low. Wright, 1101 N. Clark.

FORD—1935 COACH, $295. NEWBERRY Bargains, 1025 N. Clark.

FORD—1935 DE LUXE PHAETON—PRICED low. Ford Dealer, 1103 N. Clark-street.

FORD—1934 DE LUXE TUDOR, TRUNK. Ben T. Wright, 1101 N. Clark.

FORD—'29 5 PASS. SED., 4 BRAND NEW tires, full price, $65. 6424 S. Western.

FORD—'35 DE LUXE SEDAN; LIKE NEW; low mil.; sac.; priv. party. Hyde Pk. 4694

FORD—'31 VICTORIA, $165, $40 OR YOUR car down. J. J. Wright, 242 W. 55th-st.

FORD—'30 CPE., RUMBLE SEAT, $120. A real buy. J. J. WRIGHT, 242 W. 55th-st.

FORD—'35 SEDAN, PERF. COND.........$395 WAREHOUSE, 3542 NORTH CLARK.

FORD—1934 CONV. CPE.; BEAU. MAROON fin. Only $10 down. 6501 N. Western-av.

FORD—'33 BUS. COUPE; WILL SELL equity $35. Call Miss Sweet, Lon. 8343.

FORD—'33 DE L. 5 PASSENGER SEDAN; very clean; $225. 4747 MADISON.

FORD—'31 TUDOR, LIKE NEW; PRIV. party; barg. 1713 E. 67th. 2d. Fair. 1766.

FORD—1934 SED. OR COUPE, IN BEST OF shape, $245. 4000 W. 22d-street.

FORD—'35 TUDOR, RADIO; GUAR.....$385 6023 Cottage Grove. Mid. 8179. Open eves.

FORD—'29 TUDOR; ECONOMICAL.......$60 6023 Cottage Grove. Mid. 8179. Open eves.

FORD—1932 4 CYL. COUPE; LOOKS, runs like new; pr. $185. Juniper 10277.

The Tribune does not knowingly accept automobile advertising which misrepresents the year of the car. If you wish to confirm the year model of a used car advertised in its columns, secure the serial number (which determines the year model) and telephone the Tribune, Superior 0100, Local 328, for verification.

USED AUTOMOBILES FOR SALE.

DAILY SPECIALS
AT
James F. Goodwin
DODGE DEALER.

'28 Buick 4 door sedan..$ 35
'29 Dodge 4 door sedan.. 60
'30 Ford sport roadster.. 65
'31 Oakland r. s. coupe.. 95
'30 De Soto 4 door sedan 95
'31 Auburn brougham... 95
'31 Hupp 6 sed., 6 w. w. 125
'31 Nash 6 r. s. coupe..... 125
'31 Stude. 6 w. w. sedan 145
'31 Olds 6 sedan, 6 w. w. 165
'31 Pontiac 6 coupe........ 175
'32 Ford V-8 bus. coupe 195
'32 Ford 4 cyl. bus. cpe. 195
'33 Plymouth 2 dr. sed. 285
'33 Chev. Mast. 2 dr. sed. 295
'33 Dodge conv. coupe... 295
'35 Ford tudor sedan...... 345

WATCH THIS SPACE FOR THE BEST BUY OF THE DAY.
5719 BROADWAY

BARGAIN—1ST REAS. OFFER GETS IT. 1936 Ford de luxe tudor. Trunk, radio, htr., defroster, seat covers, mirror-clock, spotlite, etc. Private. Highland Park 1991.

Fords Cheaper at Felz 1936, $425
A REAL '36 IN A COUPE. ALSO SEDANS, TUDORS AVAILABLE WAY BELOW THE MARKET.
1934s-1935s,
positively low as
$235.
Sedans, tudors, and coupes.
907-1132 DIVERSEY-BLVD.

=F=O=R=D=S=
SHOP EARLY—Where you can see ALL MODELS and body styles from 1928s to the late 1936s. Officials' cars.
Priced with the Lowest.
J. A. Lavery Motor Co.
[Authorized Ford Dealers.]
6529 Cottage Grove
Phone MIDWAY 5304.

FORD '34 SEDAN, $315
Fordor de luxe model; original duco finish; excellent tires; A-1 condition; very clean throughout.
OTHER SPECIALS.
Essex—'29 2 door sedan..................$65
Auburn—'29 4 door sedan.................$95
Chrysler—'31 4 door sedan..............$175
Ford—'32 tudor sedan...................$185
Ford—'33 sport coupe...................$275
COMMUNITY MOTORS
2625 MILWAUKEE-AV.

FORDS, $69 UP
'29 town sedan, $69; '30 r. s. coupe, $95; '32 V-8 coupe, $185; '32 V-8 tudor, new Duco paint, htr., $245; '32 5 pass. Vict., radio, white wall tires, new motor, $295; '33 r. s. coupe, $265; '33 conv. coupe, $285; '33 tudor, $245; '34 tudor, $290; all these cars in very good condition. All real buys. SAFETY TESTED—FULLY WINTERIZED.
STUDEBAKER DEALER,
6201 S. WESTERN. PRO. 0451.

FORDS=V-8=FORDS
'36 del. Tudor tour., green, trunk......$595
'35 del. Fordor tour., gun metal, trk.... 465
'35 del. cpe., black, radio, heater...... 445
'35 stand. Fordor, black, perf. cond..... 425
'35 stand. Tudor, green, radio, A-1 shape 415
'35 stand. Tudor, black, low mileage.... 395
Authorized Ford Dealer.
J. J. WRIGHT, 7701 STONY ISLAND.

Ford '36 De Luxe, $525
Fordor sedan, heater. This is a wonderful buy at $525.
L-B MOTORS, FORD DEALER.
6035 BROADWAY.

FORD 1936 DE LUXE
tudor touring sedan; built-in trunk, air wheels, safety glass. ABSOLUTELY like new. Only $485. Guaranteed. Terms. Trade. 70 OTHER MAKES AND MODELS, $50 UP. DODGE-PLYM. DEALER. 2810 MADISON.

FORD '35 TUDOR SEDAN.
Original gun metal finish; car like new thruout; exceptionally low mil.; reduced to $365; $65 dn., terms. See today.
JOHN P. LYNCH MOTOR SALES.
1520 N. Halsted-street.

FORD '34 DE L. SED., $295.
Built-in trunk, finished in desert grey, beautiful Evanston car. Best Ford value ever offered. Be sure to see today. DODGE DLR., 1019 DAVIS-ST., EVANSTON. EVANSTON CARS ARE BETTER CARS.

FORD 1935 DE LUXE
5 pass. sedan, safety glass, dual equipmt., chrome air wh.; luggage compartment; like new. $395. 70 OTHER MAKES AND MODELS, $50 UP. DODGE-PLYM. DEALER. 2810 MADISON.

Ford Clearance Sale
Choice of 26—'35 and '36 Fords, all models. Like new, choice of color, bargain prices. Many others to choose. Easy terms, trade. B. & W. FORD DEALERS, 6718 S. WESTERN

FORD—'34 DE LUXE 5 PASS. SEDAN.$285 $20 DOWN, $15 PER MONTH. 1937 STATE LICENSE FREE. 1930 MILWAUKEE-AV. ARMITAGE 9167. 2491 MILWAUKEE-AV. BELMONT 1621.

FORD '35 TOUR. FORDOR
sedan; good tires, upholstery and finish; renewed and guaranteed ....$445 GLENN E. HOLMES, INC., 30 W. Lake.

FORD 1934 TUDOR.
A real clean car, in better than average condition. See it today and you'll buy. $295. GLENN E. HOLMES, INC., 30 W. Lake.

FORD—LATEST '34 DE LUXE 4 DOOR SEdan; wire wheels, good tires; runs perf. See this one today for only $295. Terms, trd. BENDER-RIEGER, INC., DODGE DEALER, 933 WASHINGTON-BLVD.

FORDS—1931 [8] COUPES, COACHES, SEdans. YOUR CHOICE FOR BEST OFFER. Nothing down, balance to 20 months. National Motor Car Co. 6445 SOUTH WESTERN.

FORD—'36 DE LUXE SEDAN, RADIO.$485 $35 OR YOUR CAR DOWN, $20 PER MO. 1937 STATE LICENSES FREE. 1930 MILWAUKEE-AV. ARMITAGE 9167.

Ford '34 De L. Fordor, Radio.
Tropic Aire heater; perfect throughout; $325; priv. owner. 9243 S. Bishop. Bev.8087

FORD—'35 DE LUXE TOURING SEDAN; built-in radio, heater, trunk; less mileage than average 6 months old car; only $395.
Mich. Av. Chev., 2345 Mich.

FORD—1934 DE LUXE TUDOR SEDAN. original finish; perfect throughout; reduced to $285, terms. Mid-City Chev., 1147 Jackson.

FORD—1936 TUDOR SED.; HTR., SAFETY glass; like new. Only $465. Also 1935 tud., $335. Chevrolet Dealer, 6501 N. Western.

FORD—'33 TUDOR, AIR WHEELS.......$240 Only $60 or your car down. J. J. WRIGHT, 242 W. 55TH-ST.

FORD—1935 DE L. FORDOR SEDAN, $395. Also 1929-1936 Fords, body styles. NELSEN HIRSCHBERG, 5133 Irving Park.

FORD—'33 4 CYL. SPT. COUPE, SIDE MTS., perf. mech.; also V-8 spt. cpe.; only $245. $25 dn. Mich. Av. Chev., 2345 Michigan.

FORD—1934 DE LUXE COACH, PRACTICALly new. Sacrifice $245. Private party. Give terms. Armitage 7241.

FORD—1933 COACH; GOOD COND.; $195 cash. Will finance; $45 cash, $15 mo. 12 mos. Mr. Hayman, Har. 8666.

— FORD, 1936 SEDANS, BRAND NEW. — at a big discount. A few left. Mercantile Motors, 3948 Roosevelt-road.

FORD — 1935 TUDOR; A1 CONDITION, heater, trico fan, new battery, E-Z brakes. Only $330. Private. Phone Austin 1217.

FRANKLIN—LATEST '31 7 PASS. SEDAN, super charged model. Looks identical to 1933; 6 wheels, white wall tires; been in storage 2 years. $295. MICH. AV. CHEV.
2345 SOUTH MICHIGAN.

GRAHAM-PAIGE—'29 SEDAN, SD. MTS.$60 $5 OR YOUR CAR DOWN, $5 PER MO. 1937 STATE LICENSES FREE. 1930 MILWAUKEE-AV. ARMITAGE 9167.

GRAHAM—2ND SERIES 1935 SUPER 8 4 dr. sedan; shiny black finish; heater; $695. Bird-Sykes Co., 2315 S. Michigan.

HUDSON '34, $335
cabriolet, fully equipped. A steal at $335 the full price.
L-B MOTORS, FORD DEALER.
6035 BROADWAY.

HUDSON—1933 SPT. DE L. CPE., RADIO, heater, spot light. Presents appearance of new; $295. 7557 Stony Island. Butt. 1285.

HUPMOBILE—'32 6 CYL. RDSTR.; RADIO and everything; a beauty at only $165. DODGE DEALER. 2300 W. 63D.

LA SALLE—'30 4 DOOR TOURING SEDAN, equipped radio, heater; like new. Also 1935 4 door touring sedan.....................$775 LINCOLN DEALER, 2825 SHEFFIELD.

LA SALLE—1934 4 DOOR SEDAN, TRUNK compartment, heater, whiped, unhol., $645. HART MOTOR CO., DODGE DEALER. 4611 AND 4634 W. MADISON.

LA SALLE—'31 R. SEAT COUPE; PAINT, tires and mechanically perfect, very low mileage, $175. Priv. Berkshire 3671.

LA SALLE—'32 4 DR. TOUR. SED.........$425 6023 Cottage Grove. Mid. 8179. Open eves.

USED AUTOMOBILES FOR SALE.

$20—DOWN—$20
Pay Nothing Until 1937
'36 Chev. master 4 door sedan..........$495
'36 Dodge 5 pass. sedan................. 565
'35 Dodge sedan; real buy............... 485
'34 Ford 5 pass. tudor sedan............ 295
'36 Chev. 4 door master sedan........... 395
'35 Plymouth de luxe sedan, only....... 465
'35 Pontiac de luxe 5 pass. sedan...... 465
'34 Dodge 4 door sedan.................. 395
'34 Plymouth de luxe sedan.............. 345
'32 Ford fordor, reduced to............. 265
'30 Ford coupe, rumble seat............. 125
'35 Ford de l. 5 pass. sedan............ 395
'33 Plym. P. C. coupe, bargain.......... 285
'35 Dodge coupe, like new, only........ 445
'32 Ford tudor sedan.................... 195
'32 Dodge "6" 4 door sedan.............. 195
'30 Ford fordor sedan, new paint........ 150
'31 Studebaker "6" sedan, new tires..... 135
"LET'S DO BUSINESS."
Kelly & Heeter, Inc.
AUTHORIZED DODGE DEALER.
790 MILWAUKEE-AVENUE.

La Salle Spec'l Closeouts
1929 Town Sedan $135
1930 Town Sedan; like new; low mil..$175
1930 5 pass. Sedan, 6 w. w., trk. rack..$175
1931 5 pass. Sedan; car perfect $235
ALL CARS RECONDITIONED.
HILL MOTOR SALES,
Largest Packard Dealer in Illinois.
640 Madison-st., Oak Park.
4550 Washington-blvd.

LINCOLN 1933 7 SEDAN,
$685.
CADILLAC, 2258 MICHIGAN.
Cal. 4185. Open eves. and Sun.

LINCOLN-ZEPHYR—4 DR. 5 PASS. SED. Can't tell from new. Low mileage. Driven by an executive of this company........$985 4805 Lincoln-av. C. ZEPP. 2950 Lawrence.

LINCOLN-ZEPHYR—'36 4 DR. DE LUXE sedan, white wall tires, heater; positively like new. Must sell, $895. 2424 MILWAUKEE.

LINCOLN—1934 SEDAN; 7 PASS., SIDE mounts, heater, radio; represents new car; will sacrifice for $995; terms, trade. TRAILER CO., 2441 S. MICHIGAN.

LINCOLN—1928 7 PASSENGER; A1 CONDItion; private party. Dorchester 0419.

NASH 1931 DE L. SED., $195.
Light 8 cylinder 4 door, thoroughly reconditioned and refinished; side mounts, heater, and spot light; good tires, guaranteed.
Snow Bros., Auth. Ford Dealer,
1027 SOUTH-BOULEVARD, OAK PARK.

NASH—ALL MODELS—FACTORY DIST. NASH SALES, INC., 236 E. 24TH-ST.

OLDSMOBILE '36, $595
2 door 5 pass. de luxe touring sedan; built-in trunk, heater, clock, dual equip. Also '36 4 door de luxe touring sedan; radio, heater, clock; orig. cost $1,090. Sac. for $685. Your car down, bal. 12-24 months. 90 day guar.
OPEN EVERY DAY—9 A. M. TO 10 P. M.
State Auto Finance Corp.,
3939 Washington-blvd.

Olds '35 4 Dr., $495
Latest series '35 built-in trunk sed.; built-in radio, hot water heater, air horns; every available De Luxe equipment; absolutely cannot be told from brand new; sac. $495; $95 down, bal. 12-24 mo.; 90 day service and parts guarantee.
ILLINOIS MOTOR DISCOUNT CO.,
4635 WASHINGTON-BLVD.

OLDS '36 SEDAN, $645
4 door de luxe touring sedan; built-in trunk comp., hot water heater, elec. clock, dual horns, wipers, visors, etc. See this bargain. Your car down, bal. 2 years. 90 day guar. OPEN EVES., SUN. 2 MIN. FROM LOOP.
CENTURY FINANCE CORP.,
850 JACKSON-BLVD.

OLDS, 1936-'35
[18 TO CHOOSE FROM—ALL COLORS.] De luxe 4 and 2 dr. tour. sedans; built-in trunks, also coupe; some have side mounts, heaters, etc. Low as $495. Your car down, bal. 12-24 months. 90 day guar. OAK PARK AUTO FINANCE CORP.
4618 WASHINGTON-BLVD.

OLDS 6 SEDAN, $345
'33 2 door trunk sedan. See this beautiful car today at only $345.
L-B MOTORS, FORD DEALER.
6035 BROADWAY.

Oldsmobile 1936 Tour. Sedan
Built-in trunk; 4 door dual equipment; white wall tires; radio; heater. Also '34, low as $395. Terms.
INDEPENDENT MOTORS,
2700 W. Madison-street.

Oldsmobile '35 Trunk Sedan.
De luxe, side mounts, radio, heater, trunk, seat covers, spot lights, white wall tires, etc. Cost $1,490 new. Now only $645. Terms to suit. Guaranteed.
FORD DEALER. 2300 MADISON-STREET.

Olds. '32 Conv. Coupe
New top, 6 wire whls., unusually clean, $245. AUBURN AUTOMOBILE SALES CORP. 2426 S. MICHIGAN. VICTORY 9004.

Olds '33 De L. Sedan, $295.
Best Oldsmobile value ever offered. Be sure and see this car today. DODGE DLR., 1019 DAVIS-ST., EVANSTON. EVANSTON CARS ARE BETTER CARS.

OLDS—1933 4 DR. TOUR. SEDAN. Original finish, excellent cond., $345. Rad. 2708. Kroll Dodge. 7215 SOUTH HALSTED.

OLDS — '29 DE LUXE COACH; A1 COND.
$65.
2515 — MILWAUKEE — 2515.

OLDS—'36 COUPE, 6 CYL., HEATER, radio. Ex. cond. Sacrif. Elmhurst 3019.

OLDS—LAST '33 DE L. 4 DR. SED.; LOOKS, runs A-1; $365; terms. 6811 S. Halsted-st.

OLDSMOBILES—'36; LOW AS..........$645 KAILER-YOUNGQUIST, 5043 BROADWAY.

OLDS.—'34, 6 COACH, TRUNK, LIKE NEW. Pri. pty. needs cash; $385. Van Bur. 4464.

Packard Special Sale
28 RECONDITIONED CARS.
All must be sold at once.
120's; Std. 8s; super 8s-12s.
1930 to 1936 all models and prices.
Some as low as $150.
Hill Motor Sales Co.
LARGEST PACKARD DEALER IN ILL.
640 Madison-st., Oak Park.
710 Madison-st., Oak Park.
4550 Washington-blvd.
OPEN EVENINGS AND SUNDAY.

Packard '35 "1200" Sedan.
Like new; new tires; guar.; $1,375; tms. Packard, 925 Linden-av., Hubbard Woods. CHICAGO Phone, Briargate 0050.

Packard Super 8 5 P. Sedan.
'34, side mounts, guaranteed, $975, terms. Packard, 24th and Michigan. Cal. 7413.

PACKARD—'36 120 4 DOOR TRUNK SEDAN. Fully equipt.; heater, radio. Used so little will pass for new. Cost $1,380. Take $785. Terms. Dealer. Lawndale 9664.

PACKARD—1936 120 DE LUXE 4 DOOR sedan, looks and runs as good as new, at $795. 3956 GRAND-avenue at Crawford.

Pierce-Arrow '32 7 Pass.
Sedan, 8 cyl., 6 wood wheels, side mts., black finish. Has very low mileage; pass for new car. $475. Guar., terms.
2317 SOUTH MICHIGAN.

PIERCE-ARROW — 8 1934; 6 WIRE wheels, General tires; 5 pass. 4 door club sedan; radio, heater; good mechanical condition; newly painted. Stored at 2417 North Clark. Price $1,200. Lafayette 6051.

Pierce-Arrow '33 Sedan.
Side mts., power brakes; A1 cond., $495. Packard, 925 Linden-av., Hubbard Woods. CHICAGO Phone, Briargate 0050.

PLYMOUTH—'35 2 DOOR R. & G. MONEY back guarantee; $100 down. Also '34 de luxe 2 door, $345. SLUMBRICK MOTOR SALES. Ford, Lincoln-Zephyr Dlr., 1711 W. 95th-st.

PLYMOUTH—1936 DE L SED...........$485
Plymouth—'35 sed. Also coaches....$395
Plymouth—'34-'33 cpes. Radio, htr....$285
Your car down payment, balance 24 mos.
1033 Chicago-av., Evanston. University 2128.

PLYMOUTH—'35 5 PASS. SEDAN......$425 $25 OR YOUR CAR DOWN, $20 PER MO. 1937 STATE LICENSE FREE. 1930 MILWAUKEE-AV. ARMITAGE 9167. 2491 MILWAUKEE-AV. BELMONT 1621.

PLYMOUTH—'35S, DE LUXE SEDANS AND coaches; air wheel equipped; some with trunks, heaters, etc. All recond. and guaranteed same as new. As low as $465. PLYMOUTH DEALER, 2515 Milwaukee-av.

PLYMOUTH 1933 COUPE.
Paint like new; rumble, $275, terms. Packard, 24th and Michigan. Cal. 7413.

PLYMOUTH—'34 DE L. SEDAN...........$345 $25 OR YOUR CAR DOWN, $18.50 MO. 1937 STATE LICENSES FREE. 1930 MILWAUKEE-AV. ARMITAGE 9167.

—PLYMOUTH—'32 DE L. 4 CYL. COUPE—
$195.
2515 — MILWAUKEE — 2515.

PLYMOUTH—'35 4 DR. DE L. SED., LOOKS and runs A-1; $485. Also last '34 de l. sed., knee action, trunk, $395. 6811 S. Halsted-st.

PLYMOUTH—'36 DE LUXE 4 DR. TOUR. sed. Perf. Sac. $495. 4140 Irving Park.

PLYMOUTHS—'35S, '34S, '33S; MAKE OFfer. Tom Harrigan, 260 Madison, Oak Pk.

PLYMOUTH—'33 P. D., RUM. ST. CPE., EX. cond. throut. $275. Terms. 6424 S. Western.

USED AUTOMOBILES FOR SALE.

West Side Buick Sales
BUICK—1936, 81 4 door sedan, built-in trunk, 6 wire wheels, heater, built-in radio; cost $1,650; now only...........$1,045
DE SOTO—1935 Airflow Sedan, overdrive heater, radio; perfect condition.........$595
TERRAPLANE—1936 4 door sedan, heater, trunk, compartment $575
DODGE—1936 sedan, built-in trunk, heater $595
4666 Washington-blvd.

CLEARANCE.
'33 Chev. Master Sedan..................$245
'34 Plymouth P. D. Sedan................ 385
'35 Ford Fordor Sedan................... 395
NORTHEAST MOTORS,
AUTHORIZED PLYMOUTH DEALER.
3157 N. CLARK-STREET.

7 PASSENGER SEDANS
1934 CADILLAC, 8 cyl., side mts..$1,075
1934 PACKARD lt. 8, radio, heater 775
1933 BUICK, side mts., like new... 495
1932 PIERCE-ARROW limo............ 395
1931 LINCOLN, side mts., A1 con. 375
2247 SOUTH MICHIGAN-AVENUE.

Plymouth '36 Sed., $485
5 pass. trunk model, heater, actually driven only a very few miles; beau. orig. gray fin.; new tires, perf. cond.
OTHER SPECIALS.
Chevrolet—'34 sedan.......................$325
Dodge—'33 trunk sedan.....................$345
Ford—'36 tudor touring sedan..............$485
Pontiac—'35 sedan.........................$495
Pontiac—'36 sedan.........................$595
COMMUNITY MOTORS
2521 S. MICHIGAN-AV.

PLYMOUTH '36, $495
1935, $395.
1934, $295.
1936s Brand New
TREMENDOUS DISCOUNT.
COUPES, SEDANS, 2 DOORS.
Felz Always Undersells.
907-1132 DIVERSEY-BLVD.

PLYMOUTH 1936, $495
2 dr. 5 pass. de luxe touring sedan; built-in trunk, dual equip. Also '36 4 dr. de luxe touring sedan; dual equip., built-in radio, htr. Just like new. Sacr. for $575. Your car down, bal. 12-24 mos. 90 day guarantee.
OPEN EVERY DAY—9 A. M. TO 10 P. M.
State Auto Finance Corp.,
3939 Washington-blvd.

Plymouth '36 Sed., $495
The finest built in trunk sedan made; radio equipped, hot water heater, dual equipt., every available De Luxe equipment; absolutely cannot be told from brand new; sac. $495; $70 down, bal. 12-24 mo.; 90 day service and parts guarantee.
ILLINOIS MOTOR DISCOUNT CO.,
4635 WASHINGTON-BLVD.

PLYMOUTH BARGAINS
We are overstocked on 1936 models. Your choice colors, white wall tires, radio, in 2 and 4 door trunk models. Down to $475. Your car down, bal. 2 years. 90 day guar. OPEN EVES., SUN. 2 MIN. FROM LOOP.
CENTURY FINANCE CORP.,
850 JACKSON-BLVD.

PLYMOUTHS, 1936-'35
[14 TO CHOOSE FROM—ALL COLORS.] De luxe 4 and 2 door touring sedans, built-in trunks, dual equipment. Some have radios, heaters, etc. Low as $375. Your car down, balance 12-24 months. 90 day guarantee. OAK PARK AUTO FINANCE CORP.
4618 WASHINGTON-BLVD.

Plymouth '34 Sed., $295
Latest series '34 sedan; hot water heater, every extra; motor, tires, paint, upholstery just like new; sac. for $295; $45 dn., bal. 12-24 mo.; 90 day service and parts guar.
ILLINOIS MOTOR DISCOUNT CO.,
4635 WASHINGTON-BLVD.

Plym'th '36 Tour. Sed., $549.
Just like new. Best Plymouth value ever offered. Be sure and see it.
DAMPMAN SCHMITT CO.,
Dodge-Plymouth Dealer.
1019 Davis-street, Evanston.
EVANSTON CARS ARE BETTER CARS.

Plymouth '35 4 Dr., $385
De luxe sedan, gun metal finish, air whls., heater, $50 down. Also 2 dr. tour. sed., bit-in trunk. You would say brand new. Also '34-'33 sedans, coupes, low as $235, $50 dn.
Burke Plym., 6733 S. Western

PLYMOUTH '33, $235
'33 coupe, rumble seat. This is a real buy at only $235 full price.
L-B MOTORS, FORD DEALER.
6035 BROADWAY.

PLYMOUTH '36, $475
De luxe tour. sedan; built-in trunk; many extras; gunmetal finish. Terms, trade. 4618 WASHINGTON. "THE BIG STORE."

PLYMOUTH—'34 P. E. DE LUXE 4 DOOR sedan; 6 w. w., trunk rack, etc. Perfect in every way. A real value in high grade family car at $375.
MICHIGAN AVENUE MOTOR,
2309 MICHIGAN. Auth. New Car Dealer.

Plymouth '32 P. B. Cpe., $169
Best Plymouth value ever offered. Be sure and see this car today. DODGE DLR., 1019 DAVIS-ST., EVANSTON. EVANSTON CARS ARE BETTER CARS.

Plymouth '34 Sedan, $329.
Best Plymouth value ever offered. Be sure and see this car today. DODGE DLR., 1019 DAVIS-ST., EVANSTON. EVANSTON CARS ARE BETTER CARS.

Plymouth '32 4 Dr. Sed., $195
Finish in gun metal. A real bargain. Be sure to see the car today. DODGE DLR., 1019 DAVIS-ST., EVANSTON. EVANSTON CARS ARE BETTER CARS.

PLYMOUTH — LATEST 1935 COUPE. NO draft vent., heater, safety glass, etc. Like new thruout. Only $395. Guaranteed.
BENDER-RIEGER, INC.,
PLYM. DEALER, 933 WASHINGTON-BLVD.

Pontiac '34 Sedan, $365
5 pass. trunk model, heater, original black finish; like new; excellent mechanical condition; other extras.
OTHER SPECIALS.
Hudson—'34 sedan..........................$345
Ford—'35 sedan............................$340
Pontiac—'33 sport coupe...................$295
Graham—'33 sedan..........................$195
Buick—'30 coupe...........................$75
COMMUNITY MOTORS
7718 STONY ISLAND-AV.

PONTIAC 1936, $585
6 cyl. 2 door 5 pass. de luxe touring sedan; built-in trunk, all dual equip., beau. dark green, silk mohair uphols. Just like brand new. Sacr. for $585. Your car down, balance 12-24 months. 90 day guarantee.
OPEN EVERY DAY—9 A. M. TO 10 P. M.
State Auto Finance Corp.,
3939 Washington-blvd.

Pontiacs—Big Discount
New 1937 models are here now and we are forced to liquidate all our 1936s and 1935s. Sedans and coupes. Come today and make an offer. Open evenings and Sunday. YOUR CAR DOWN, BAL. 2 YRS., AT 6%. LARRY O'ROURKE, INC. [EST. 22 YRS.] "AUTHORIZED PONTIAC DEALERS." 945 WASHINGTON-BL. [3 min. Chgo. loop].

P-O-N-T-I-A-C-S
1936 SEDAN; BRAND NEW.........DISC.
1936 COUPE; REAL BEAUTY.........$495
1935 SEDAN; TRUNK COMPT.........$395
1934 SEDAN; NOW ONLY.............$395
1934 COACH; TRUNK, RADIO.........$395
1933 SEDAN; HEATER...............$295
1930 SEDAN; NEW FINISH...........$125
EDGAR FITZPATRICK, INC.
PONTIAC DEALER. 7727 S. ASHLAND.

PONTIAC '35, $445
5 pass. sedan; 6 cyl.; knee action; orig. paint, general appear. like new. 90 day guar. SAFETY TESTED—FULLY WINTERIZED.
STUDEBAKER DEALER,
6201 S. WESTERN. PRO. 0451.

PONTIAC—LATEST '35 TOURING SEDAN; radio, heater, built-in luggage comp.; pass for new car; only $175 down.
Mich. Av. Chev., 2345 Mich.

PONTIAC—NEWEST '35 TOURING SEDAN. Can't be told from brand new; hasn't a mar. Also '34 and '33 de luxe sedans down to $325. Terms to suit. Open till 9 p. m. U. S. AUTO FINANCE CO., 1340 W. 63D.

'35 PONTIAC COUPE, $435.
SEE BLAKE.
Sternberg Pontiac, 6035 Cottage Grove.

PONTIAC—'33 5 PASS. SED.; A-1 THRUout; $295.. also '32 cust. 4 dr. sed.; radio, heater, etc.; $245. 6811 S. Halsted.

PONTIAC — 1933; A BARGAIN; 2 DOOR touring sedan; good condition; tires A-1. Only $265. 8031 S. Halsted.

PONTIAC—1936 TOURING SEDAN; LOW mileage, radio, heater. Must sacrifice. $575. Dr.'s car. Linberg, 1139 N. Clark. Sup. 9381.

PONTIAC—'35 4 DR. SED.; LIKE NEW thruout. Radio. 90 day guar. Chauff. driv. $545. Linberg, 1139 N. Clark. Sup. 9381.

PONTIAC—1934 TOURING 2 DOOR SED.; hot water heater, radio. Special today. $395 4805 Lincoln-av. C. ZEPP. 2950 Lawrence.

ROLLS ROYCE—SPORT SEDAN; VERY low airflow lines; late phantom type. Like new throughout. Sacrifice price. Ray Linton, 1311 Astor-street. Delaware 7434.

ROLLS-ROYCE—ALL BODY STYLES. 2441 S. Michigan, 2d floor. Calumet 6100.

USED AUTOMOBILES FOR SALE.

$95 TO $295
'31 Chevrolet Sedan. '29 Chevrolet Coach.
'33 Hup Sedan. '31 Buick Sedan.
'31 La Salle Sedan. '31 Buick Vic. Coupe.
'31 Buick 57 Sedan. '30 Pierce Sedan.
'32 Buick 57 Sedan. '32 Auburn Cl. Sed.
'31 Packard Phaeton. '30 Buick Sedan.
'32 Buick Vic. Coupe. '29 Graham Sedan.
JAMES LEVY BUICK CO.,
2257 S. Michigan. Cal. 4626.

$75 TO $195.
EVERY CAR A REAL BARGAIN.
'31 Packard Sed. $195 '31 Hudson Sed. $195
'30 Pierce A. Sed. $165 '30 Cadillac Sed. $195
'30 Cadillac Sed. $165 '31 Chev. Sed. [illegible]
'31 Chev. Coach. $145 '29 Packard Sed. $95
'29 Packard Cpe. $145 '30 Graham Sed. $75
50 OTHER REAL BARGAINS.
Terms, $5 Down, Bal. 20 Mo.
Twerdahl Pack., 824 Diversey

REO 1936, $595
4 door 5 pass. de luxe touring sedan; built-in trunk; all dual equipment, high grade whipcord upholstery, automatic gear shift; beautiful black finish. Your car down, balance 12 to 24 months. 90 day guarantee. OPEN EVERY DAY—9 A. M. TO 10 P. M.
State Auto Finance Corp.,
3939 Washington-blvd.

Studebaker '33 De L. Sedan, $295
Small 8 6 wheel; worth $100 more; very clean. SOUTH SHORE BUICK, INC. 6208 COTTAGE GROVE. USED CAR DEPT.

Stude. 1933 St. Regis Brghm.
Side mounts, trunk, radio, heater, other extras, reduced to $395; terms.
INDEPENDENT MOTORS,
2700 W. Madison-street.

STUDEBAKER—'35 TOUR. SEDAN; BUILT-in trunk; perfect car for a family; very economical to operate; low as..........$385
Mich. Av. Chev., 2345 Mich.

STUDEBAKER—1934 6 CYL. CONV. COUPE. White wall tires, [illegible] must sell; [illegible] sacrifice $295. Phone Spaulding 8837.

Terraplane '35 Conv. Coupe.
Best Terraplane buy in Chicago. $475, terms. Packard, 24th and Michigan. Cal. 7413.

WILLYS—1929 4 DOOR DE LUXE SEDAN; wire whls., side mount; heater, radio, trunk rack; wonderful condition. Only $195. 70 OTHER MAKES AND MODELS, $50 UP. DODGE-PLYM. DEALER. 2810 MADISON.

WILLYS—NEW MODEL 77 PANEL TRUCK. Special color. Will take anything in trade. What have you? Willys Dealer, 2717 Madison.

MOTOR TRUCKS.
For Sale.
LEWIS TRUCK MARKET.
CHEVROLET DEALERS FOR 19 YEARS. Reconditioned trucks with an O. K. that counts, bodies for every purpose. 1936 Chevrolet pickup, driven only 2,000 miles. You cannot tell it from a new car. Only [illegible] 1934 Chevrolet, 157 in. dual chassis and cab, with oversized tires and helper springs; thoroughly reconditioned and guaranteed.$345 1933 Dodge panel, reconditioned and finished in beau. willow green. A real bargain at $345 1932 Chevrolet, 157 in. dual chassis and cab, with stake body, [illegible] thoroughly reconditioned and refinished..$245 20 others to select from, several makes and body styles, priced from $75 up. Your car taken in trade. Lowest General Motors terms.
LEWIS AUTO SALES,
CHEVROLET DEALERS FOR 19 YEARS.
3400 OGDEN-AV.
All phones Crawford 4205.

"Ruby Has the Trucks"
CHEVROLETS, INTERNATIONALS, FORDS, DODGES, G. M. C.
Pickups, Panels, Stakes, Dumps.
$65 TO $495.
Also 49 others, all weights and types. RUBY CHEV., INC. USED TRUCK DEPT. 7158 STONY ISLAND. DOR. 2310.

Trucks—Give Away Prices.
'33 Chevrolet panel $195
'32 Dodge ¾ T. panel $159
'32 Chevrolet panel $135
DOMPMAN SCHMIDT CO.
1019 DAVIS-ST. EVANSTON.

6 Wheelers and Dumps.
Ford, Indiana, and Dodge 6 heelers. Reo, Mack, Chevrolet, Internat'l dumps. 85 others.
2630 S. Wabash. Cal. 5767.

FORD 1936 157 IN. DEMO.
Stake body; heavy duty tires; helper springs; very low mil. Will sell at big sacrifice. Terms. 1520 N. HALSTED.

1935 FORD DUMPS—3 YARD WOOD BODY, dual wheels, helper springs, 10 ply rears. A-1 mechanically; just refinished. Cost over $1,200. Will trade. [illegible] 7158 STONY ISLAND.

FORD—'36 CLOSED CAB, 157 IN. WHL. base, dual wheels, helper springs, 10 ply tires all around; new stake, 7 ft. Glenn E. Holmes, Inc., 30 W. Lake-street.

2½ T. DIAMOND T DUMP.................$300
2½ T. Federal Stake, heated cab.... [illegible]
2 T. 1935 G. M. C. 2 yd. dump.... [illegible]
Federal Truck Co., Michigan-av. at 29th-st.

1½ TON 1934 FORD V-8 TRUCK; STAKE body; motor just overhauled; new tires. Call Div. 2489. 625 Sullivan-street.

FORD—1931 1½ TON, 157 IN. WHEELBASE, dual [illegible] motor perf. cond.; reas. 1119 Chicago-av., Evanston. Uni. 3399.

FORDS, '34 STAKE, NEW MOTOR, AND '36 pickup, and '31 panel. Priced to sell. Ford Dealer, 1101 N. Clark-street.

LARGE A. C. MACK DUMP TRUCK; HEIL hoist, all steel, double panel body. Working daily. 5655 West Chicago-avenue.

CHEVROLET '35 1½ TON CLOSED STAKE body; 131 inch wheelbase; duals; $485. Terms. Mid-City Chev., 1147 Jackson.

CHEVROLET—1936 1½ TON HYDRAULIC dump body; [illegible] 3 months old; will sacrifice; no dealers. Phone Lake View 3690.

FORD—LATE MODEL ½ TON PANEL. EXcellent shape. Phone Virginia 0210.

AUTO CAR TRUCKS, 1716 W. Pershing-rd.

CHEV.—'31, 157 IN. C. & C. DUAL WHLS. fully reconditioned. $135 down. 5133 Irving Park.

FORD TRACTOR, 1935, 20 FT. FRUEHAUF refrig. trailer. Normal 1389.

CHEV.—'31 ½ TON PANEL, BARG., $85. MID-CITY CHEVROLET, 1147 Jackson.

'33 DODGE 1½ TON STAKE; DUAL WHLS. Reas. 5917 S. Peoria. Nor. 3875. Sun., eves.

75 TRUCKS, $75 AND UP — ALL TYPES; stakes, panels, dumps. 2138 OGDEN.

CHEV.—1936, 157 IN. D. W. HELPERS; new tires. Southwest Chev., 9020 S. Ashland.

To Rent.

WANTED—100 FORD TRUCKS AND TRAILERS for city pickups and delivery. Will be open Sunday for interviewing between 9 and 4. 2100 South Throop.

PANEL OR STAKE TRUCKS—¾ TO 2 TON; perf. cond. Rent without driver by day, week, or [illegible]. Low rates. Delaware 7272.

Truck Trailers.

several used 18 to 20 ft. trailers. Priced right. Immediate delivery on 20, 22, 24 ft. new trailers. "B & J." OPEN SUN. 3913 S. MICHIGAN.

FURNITURE, VAN SEMI-TRAILER, 18 ft. [illegible] 2 A-4 International [illegible] $850. [illegible]

WILL REFINANCE OR LOAN ON TRACtors and trailers. Boulevard 6042.

Wanted.

WANT TO BUY 3½ TO 5 TON DUMP truck [illegible] Archer Iron & Metal Co., 3446 W. 51st-st. Rep. 4761.

WANT TRUCK WITH STEADY WORK—Dump or delivery. Address D B 434, Tribune.

AUTOMOBILES WANTED.

CALL US—WE COME OUT.
We pay more cash for cars and trucks than any one else. [illegible]
CALUMET 6433.

CASH FOR YOUR CAR.
We pay off your notes or mortgages, give you cash or equity. [illegible] Col. 2298. 4497 Madison.

CARS WANTED FOR CASH.
Bring car and title. Take home cash. Highest cash paid. 2317 SOUTH MICHIGAN.

WTD. IMMEDIATELY FROM OWNER ONLY—Late used car. [illegible] Must be in excel. cond. Body style [illegible] Pref. 6 cyl. All cash. Dealers save stamps. [illegible]

SEE OTHERS FIRST, BUT WE PAY HIGHest cash for [illegible] 6811 S. Halsted-st. [illegible]

WANTED—WRECKED OR OLD CARS AND TRUCKS [illegible] 2015 SOUTH STATE-ST. CALUMET 4607.

WM. FEVERBEND, 7711 STONY ISLAND. PHONE [illegible] MOST CASH FOR YOUR CAR. [illegible]

— USED CARS WANTED—CALL — [illegible] 2451 N. SACRAMENTO-AV. CAPITOL 1100.

HAVE CASH FOR LIGHT CAR — ANY model. 8717 W. Madison. Ked. 8260.

WANT CASH FOR YOUR CAR? SEE STONE. 4852 Lincoln-avenue. Rav. 9774.

WILL PAY PRIVATE OWNER CASH FOR Ply., Chev. or Ford. Ravenswood 8443.

WTD.—CARS IN GOOD COND. WILL PAY spot cash. 5324 N. Broadway. Sun. 6534.

WRECKED OR USED CARS BOUGHT. Cash at once. 1610 N. Kedzie. Cra. 6900.

JUNKS AND CARS IN ANY CONDITION. HIGHEST PRICES. CRAWFORD 5077.

'35 OR '36 PLYMOUTH OR DODGE 4 DOOR touring sedan for cash. Dorchester 6641.

AUTO TIRES.

NEW U. S. ROYAL 2DS—SAVE TO 50%; pass., trucks. Berlin Tire, 1400 S. Michigan.

Edward Makes Dramatic Farewell Radio Speech to Empire—Reported on Way to Italy

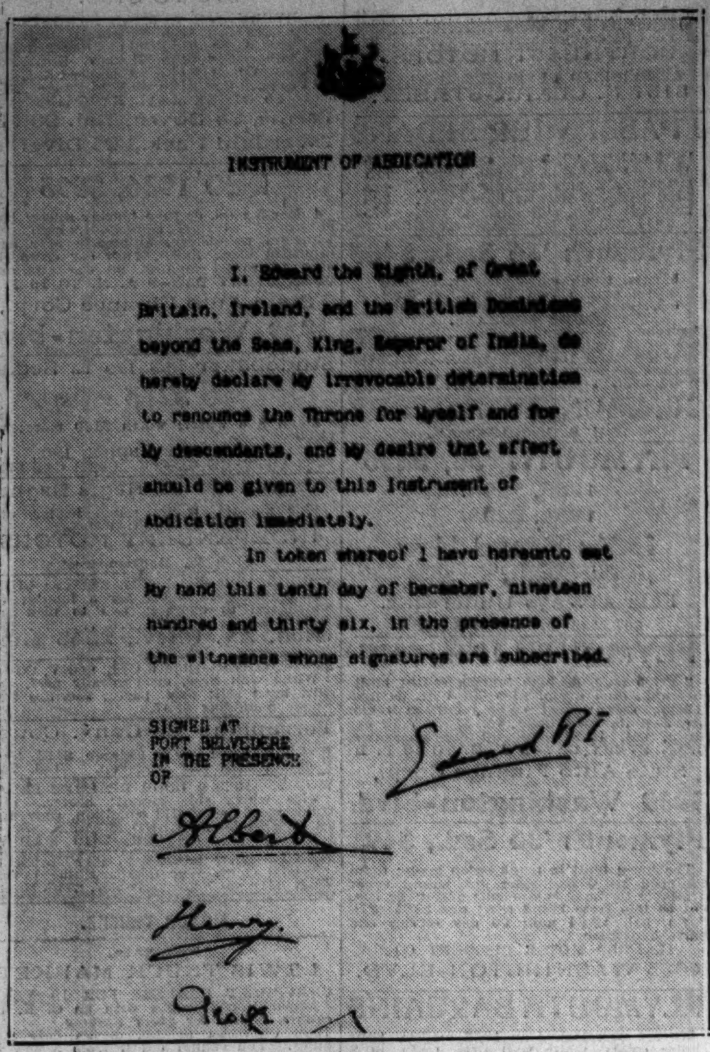

INSTRUMENT OF ABDICATION

I, Edward the Eighth, of Great Britain, Ireland, and the British Dominions beyond the Seas, King, Emperor of India, do hereby declare My irrevocable determination to renounce the Throne for Myself and for My descendants, and My desire that effect should be given to this Instrument of Abdication immediately.

In token whereof I have hereunto set My hand this tenth day of December, nineteen hundred and thirty six, in the presence of the witnesses whose signatures are subscribed.

SIGNED AT FORT BELVEDERE IN THE PRESENCE OF

Edward RI

Albert

Henry

George

ABDICATION DOCUMENT SIGNED BY KING—The instrument of abdication by which Edward made it known he was giving up throne. It is signed by the former king and his three brothers, including the new ruler.
[Associated Press Radiophoto.] *(Story on page 1.)*

SAYS GOOD-BY.—Mr. Edward Windsor, abdicated king, whose radio address was heard by world.
(Story on page 1.)

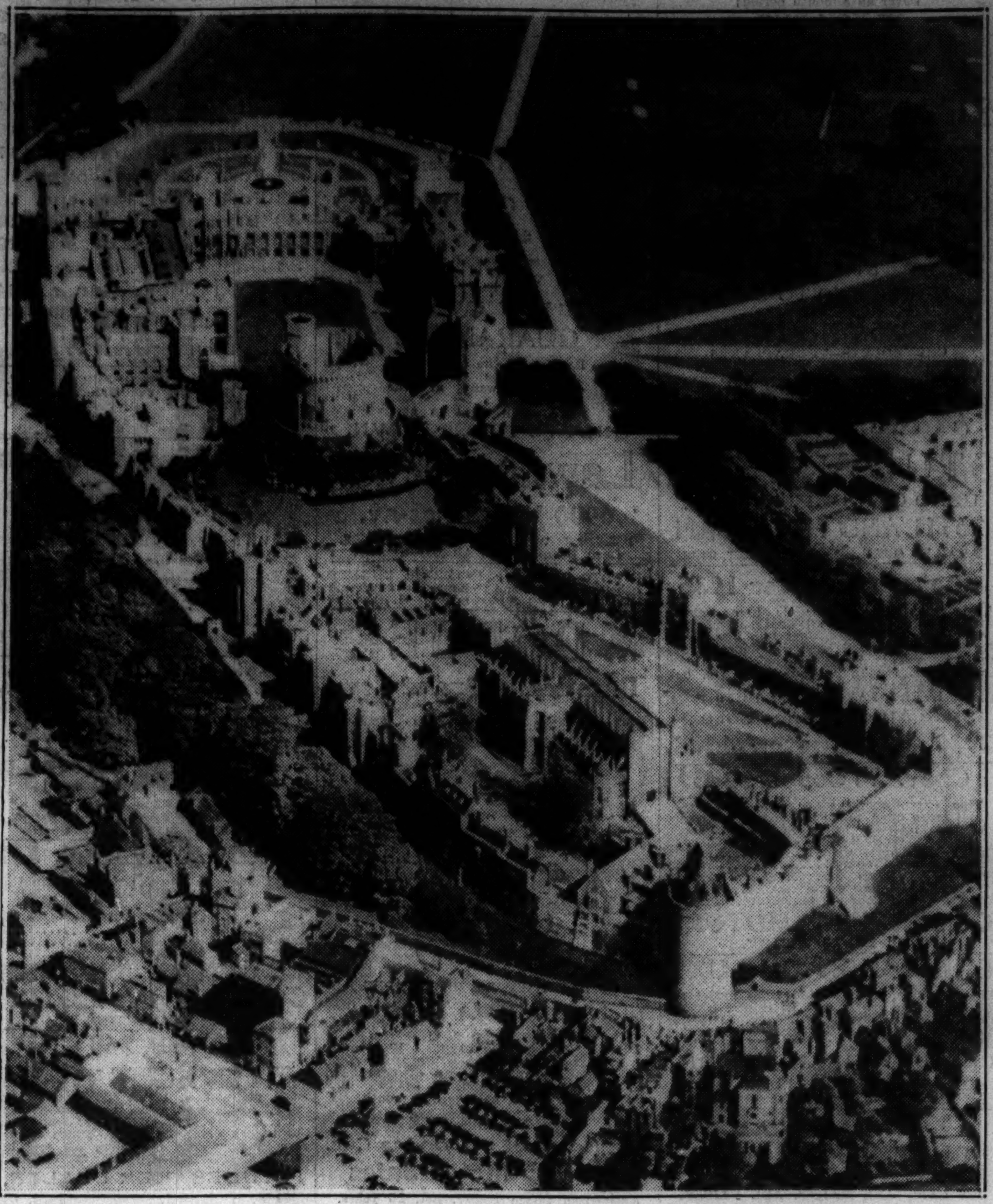

[Associated Press Photo.]

HISTORIC CASTLE FROM WHICH EDWARD BROADCAST HIS FAREWELL—Aerial view of Windsor, from tower of which the abdicated king yesterday made farewell address to his former subjects. Windsor is not far from Fort Belvedere, the estate where Edward has been in seclusion. His father, the late George V., is buried here with other rulers of the British empire. *(Story on page 1.)*

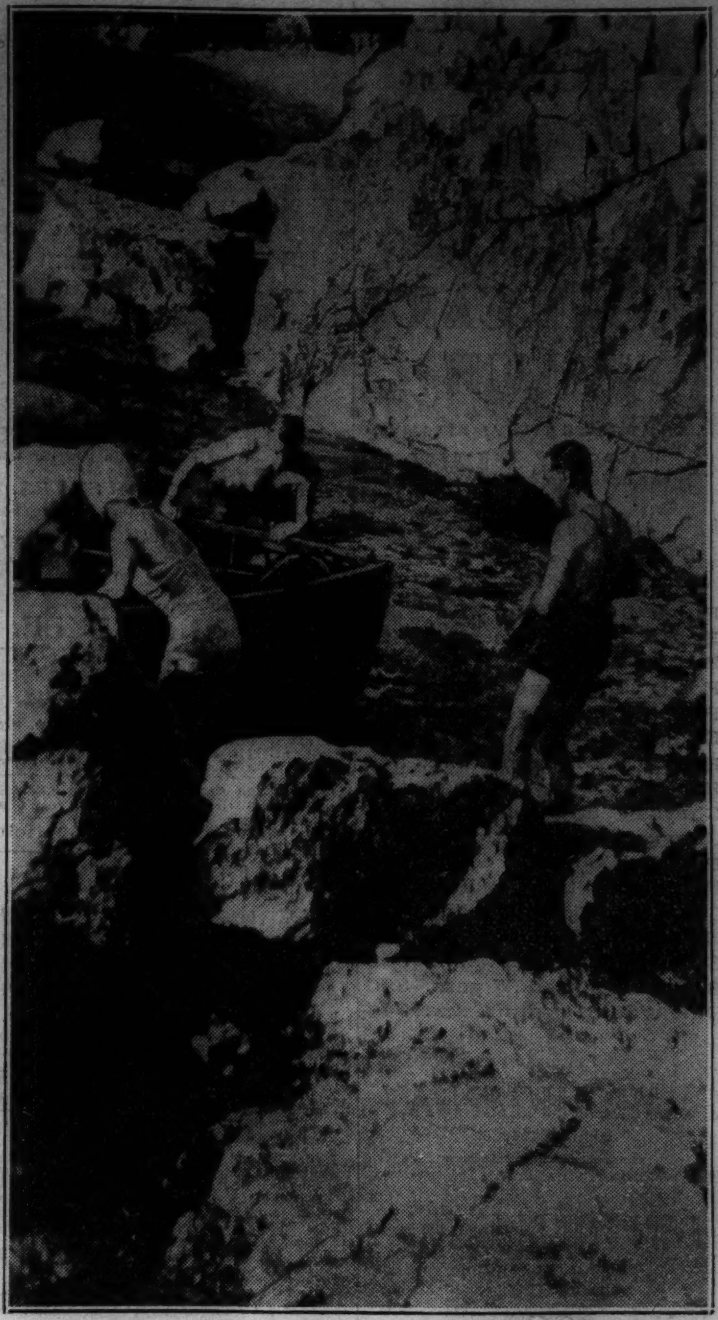

[Acme Photo.]

WALLY AND EDWARD GROUND THEIR BOAT—A hitherto unpublished picture taken at Dubrovnik, Jugo-Slavia, showing the abdicated king and Mrs. Simpson during bathing expedition while they were on holiday cruise aboard yacht Nahlin. Picture was snapped without their knowledge.

[Associated Press Photo.]

KING TO BE PUBLICLY PROCLAIMED IN LONDON TODAY—This picture of the garter king of arms reading the official proclamation of the ascension of Edward VIII. at St. James's palace was taken less than a year ago. Today the ceremony will be repeated, with all its pomp, for Edward's brother, King George VI. *(Story on page 1.)*

EARLY PICTURE OF MRS. SIMPSON—The woman for whom Edward gave up throne as she appeared years ago at home of Gen. Barnett, Wakefield Manor, Front Royal, Va. She is third from left.
[TRIBUNE Photo.] *(Story on page 1.)*

[TRIBUNE Photo.]

FLAMES SWEEP STOCKYARDS STRUCTURE; LOSS IS $50,000—Fire destroys large south sheep shed of Union Stockyards and Transit company, 43d street and Racine avenue. Firemen's two hour fight prevents spread of blaze. Area affected is near that of $8,000,000 conflagration of May, 1934. *(Story on page 1.)*

[TRIBUNE Photo.]

CHICAGOANS LISTEN TO MESSAGE—Candid camera study of pedestrians as they halted in front of radio store at Lincoln and Belmont avenues yesterday to hear the farewell message of abdicated king. *(Story on page 23.)*

[Associated Press Wirephotos.]

FASCISTS LAUNCH NEW ATTACK ON MADRID DEFENSES—Two sidelights on the struggle for possession of Madrid. At left is apartment building in flames from incendiary rebel bomb. At right is aged refugee, carrying her belongings with her, as she left devastated portion of the capital. *(Story on page 1.)*

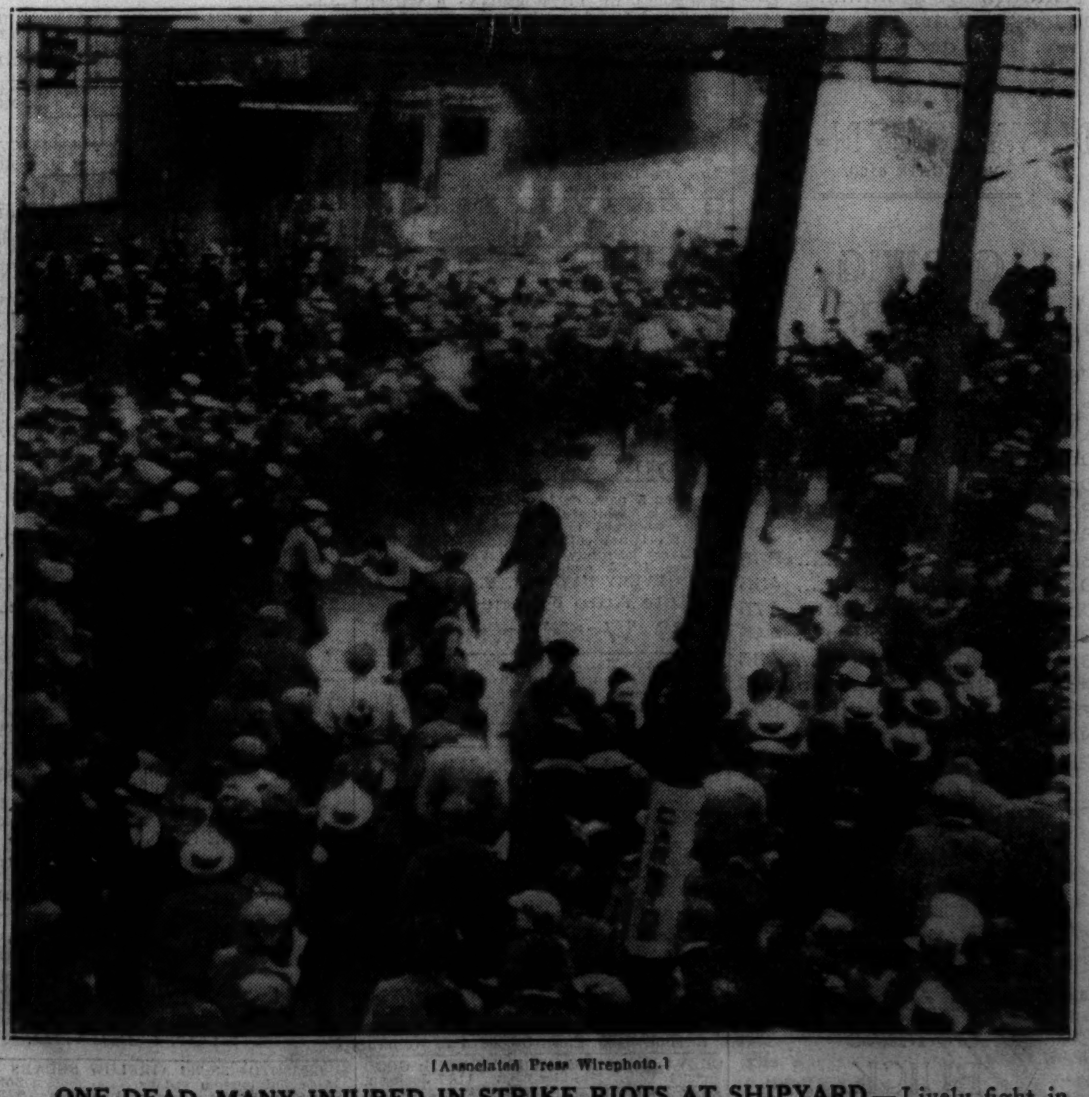

[Associated Press Wirephoto.]

ONE DEAD, MANY INJURED IN STRIKE RIOTS AT SHIPYARD—Lively fight in progress yesterday at Sun Shipbuilding and Drydock company in Chester, Pa., with police about to intervene. In background are clouds of tear gas from bombs thrown by police. There were two riots during the day. *(Story on page 14.)*